

FRONT ELEVATION PROPOSED
BOUNDARY WALL/FENCE & GARAGE ARE OMITTED FOR CLARITY OF ELEVATION

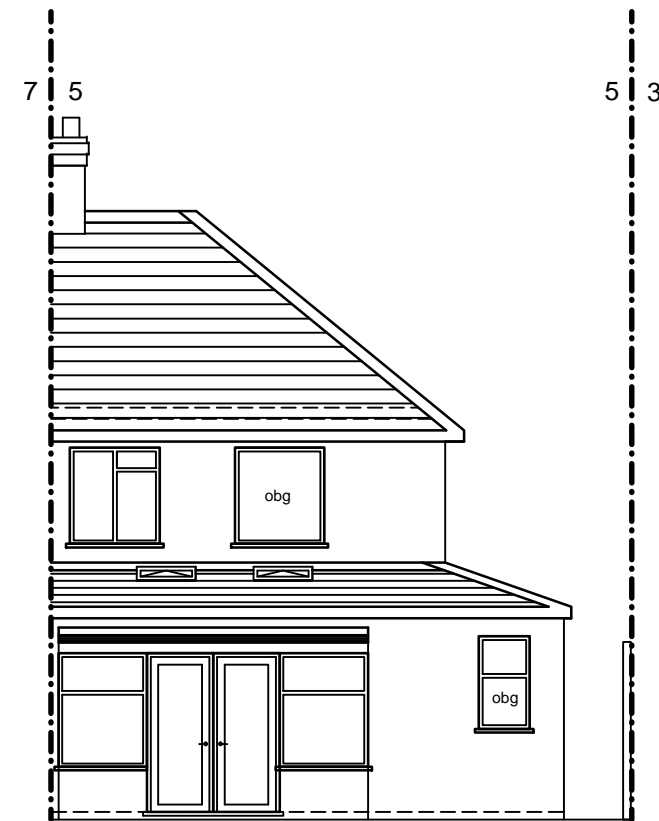

REAR ELEVATION PROPOSED
BOUNDARY WALL/FENCE & GARAGE ARE OMITTED FOR CLARITY OF ELEVATION

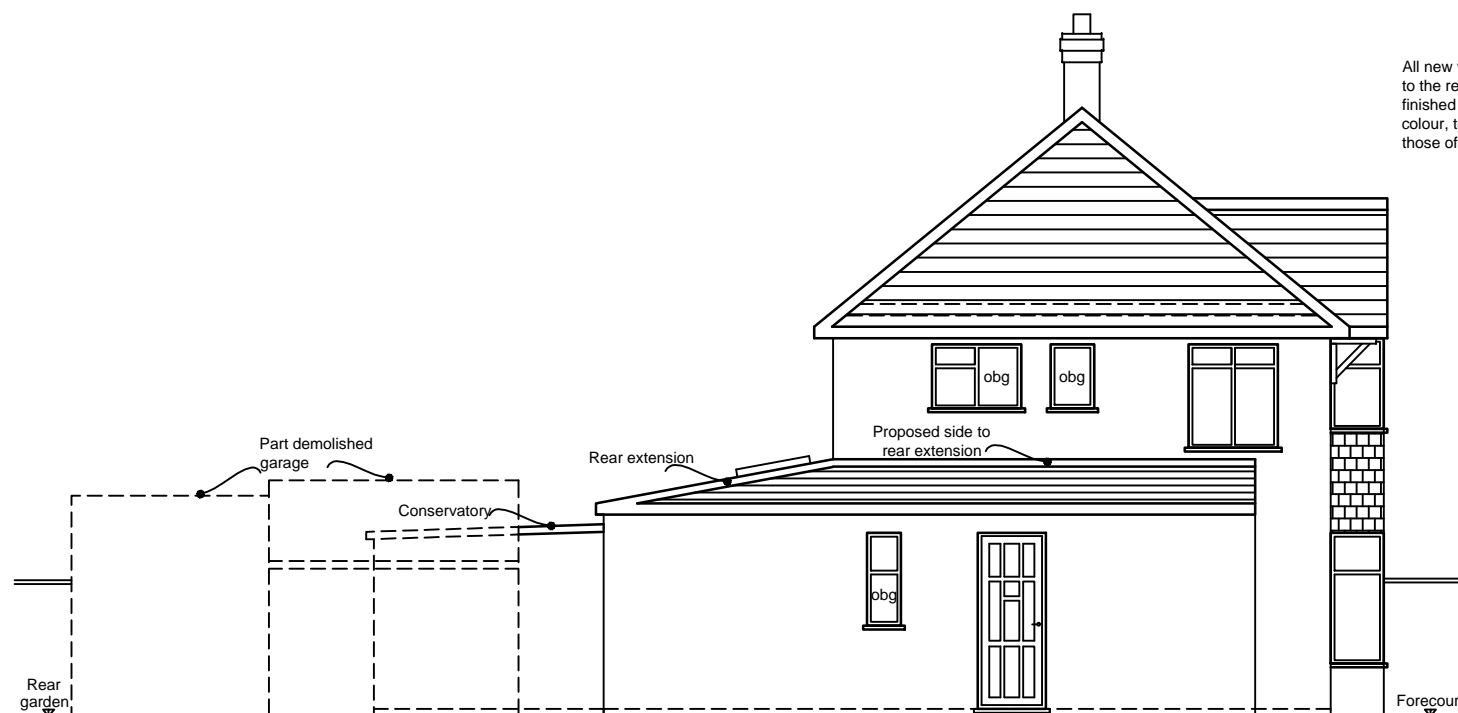

SIDE ELEVATION PROPOSED
(AS SEEN FROM NO.3)

All new works or making good to the retained fabric shall be finished to match in size, colour, texture and profile those of the existing building.

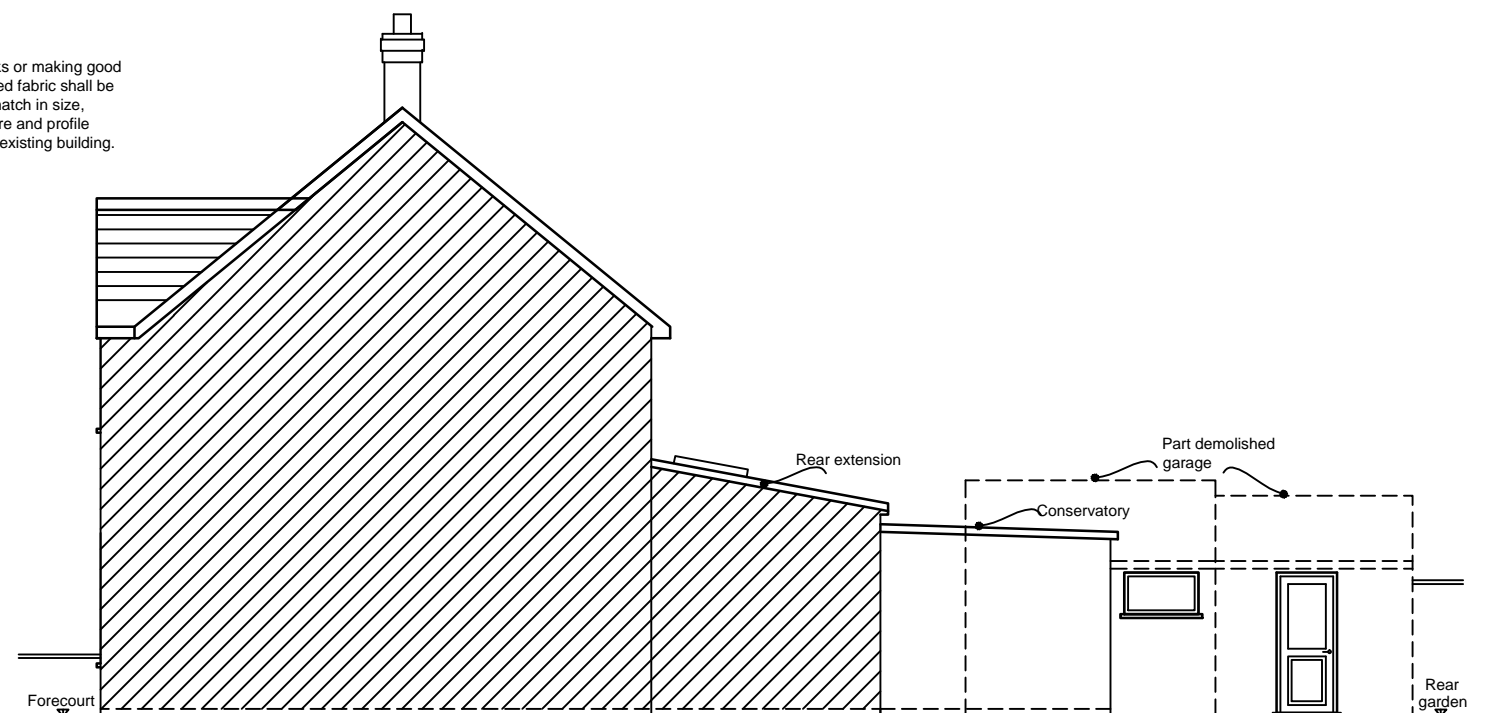

SIDE ELEVATION PROPOSED
(AS SEEN FROM NO.7)

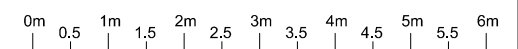

			PROJECT: PART DEMOLITION OF THE GARAGE, DEMOLITION OF THE CANOPY ROOF, ALTERATIONS TO THE EXISTING PITCH ROOF OF REAR EXTENSION INCLUDING INSERTATION OF TWO ROOF LIGHTS, SINGLE STOREY SIDE TO REAR EXTENSION AND ASSOCIATED ALTERATIONS AT 5 WARLEY AVENUE, HAYES UB4 0QZ	Title: Proposed Elevations	
	14/10/2024	FOR HOUSEHOLDER DEVELOPMENT		Drawn By: PSL	Rev:
	09/09/2024	FOR CLIENTS REVIEW		Date: 14/10/2024	
Rev	Date	Comment		SCALE: 1:100@A3	DRG. NO: 2412-Warley Ave 5-103