

Belmont Close

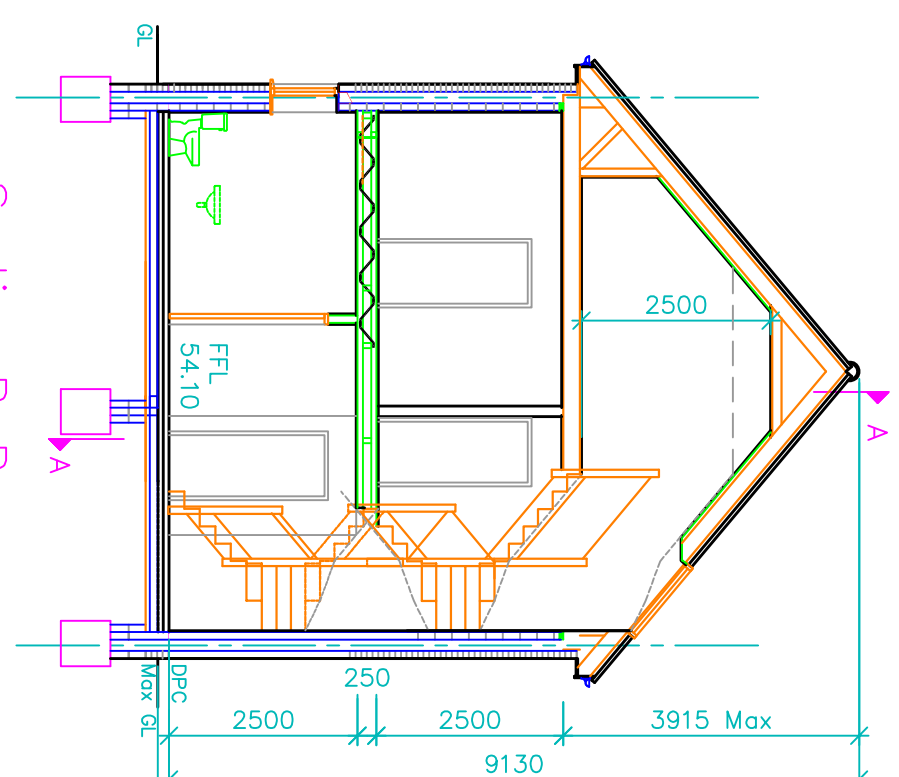
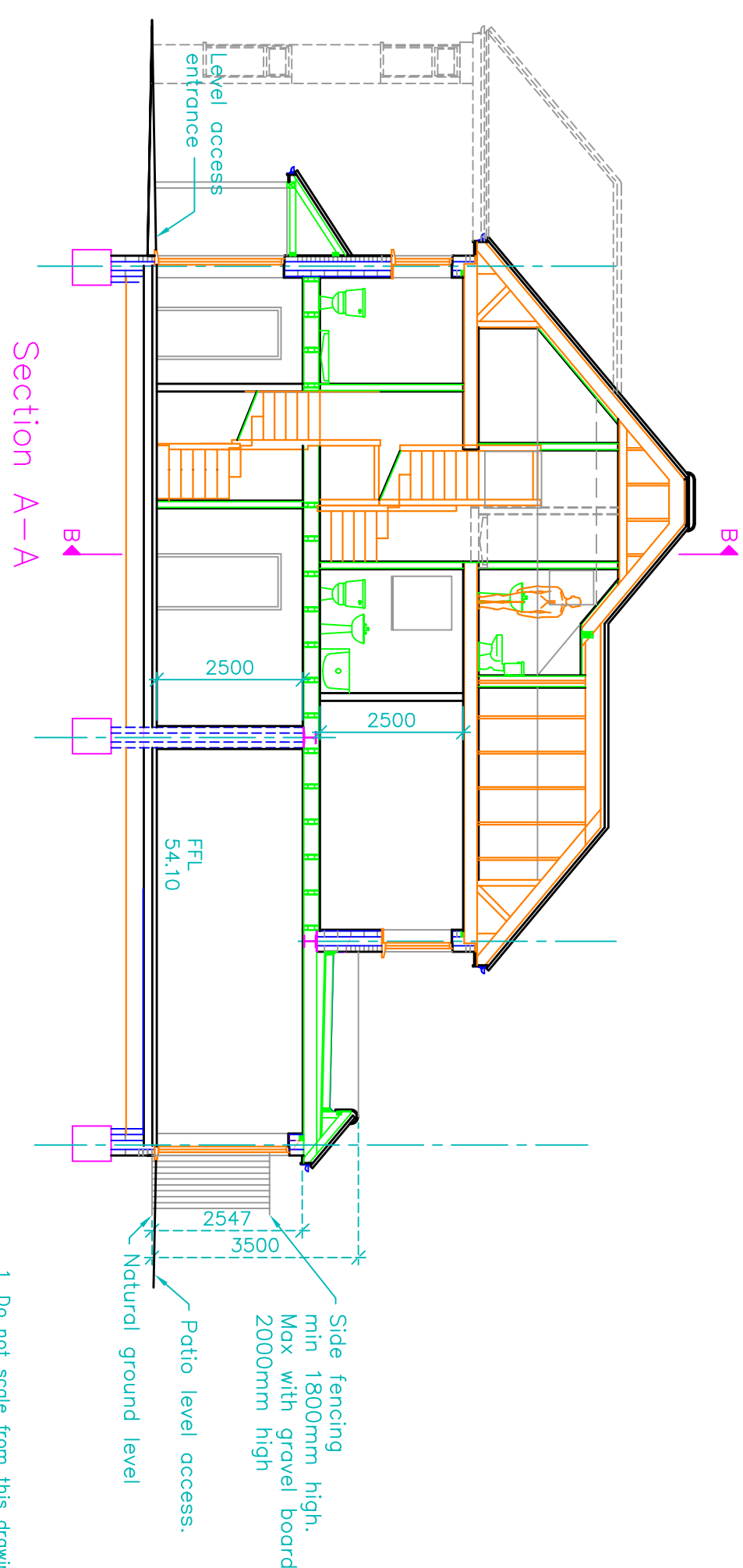
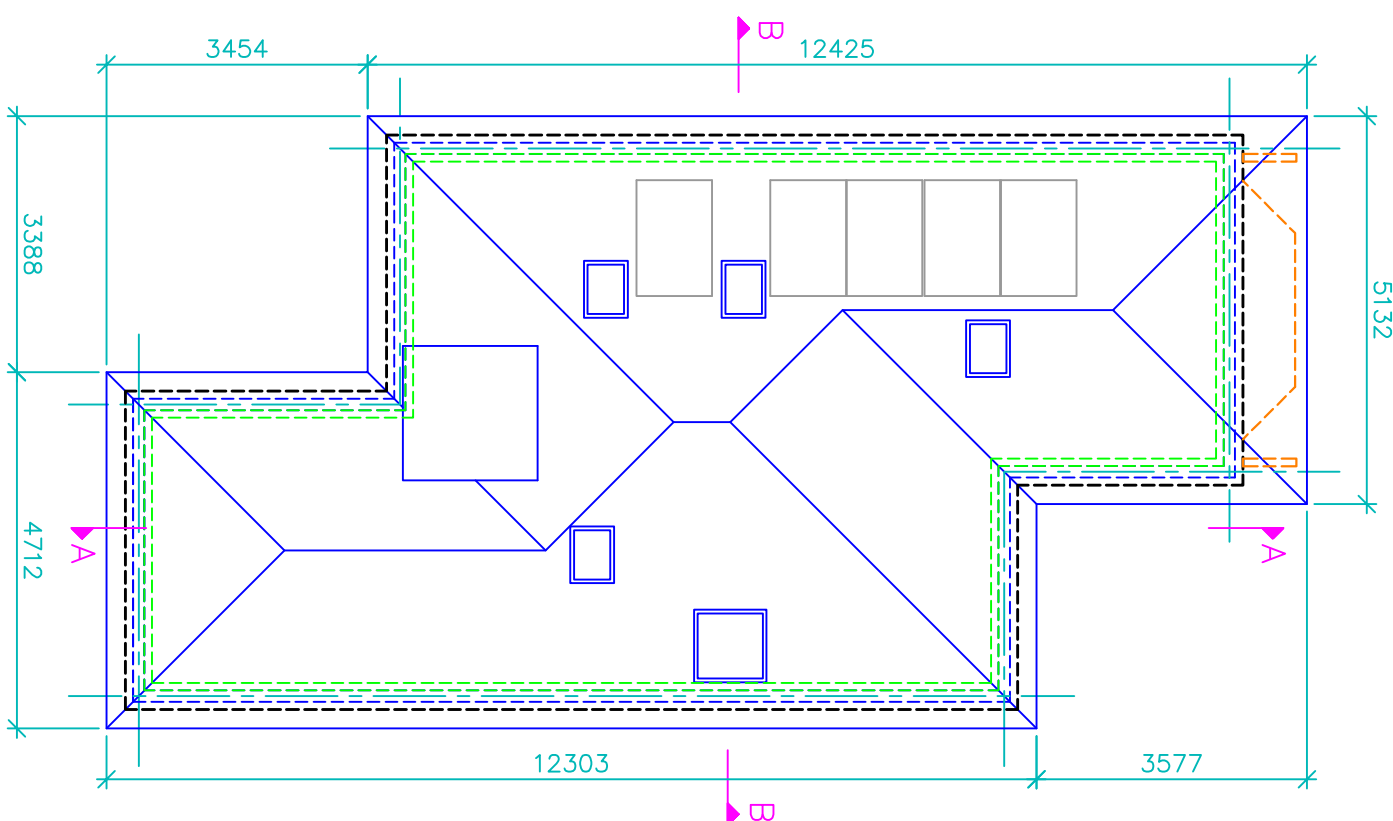
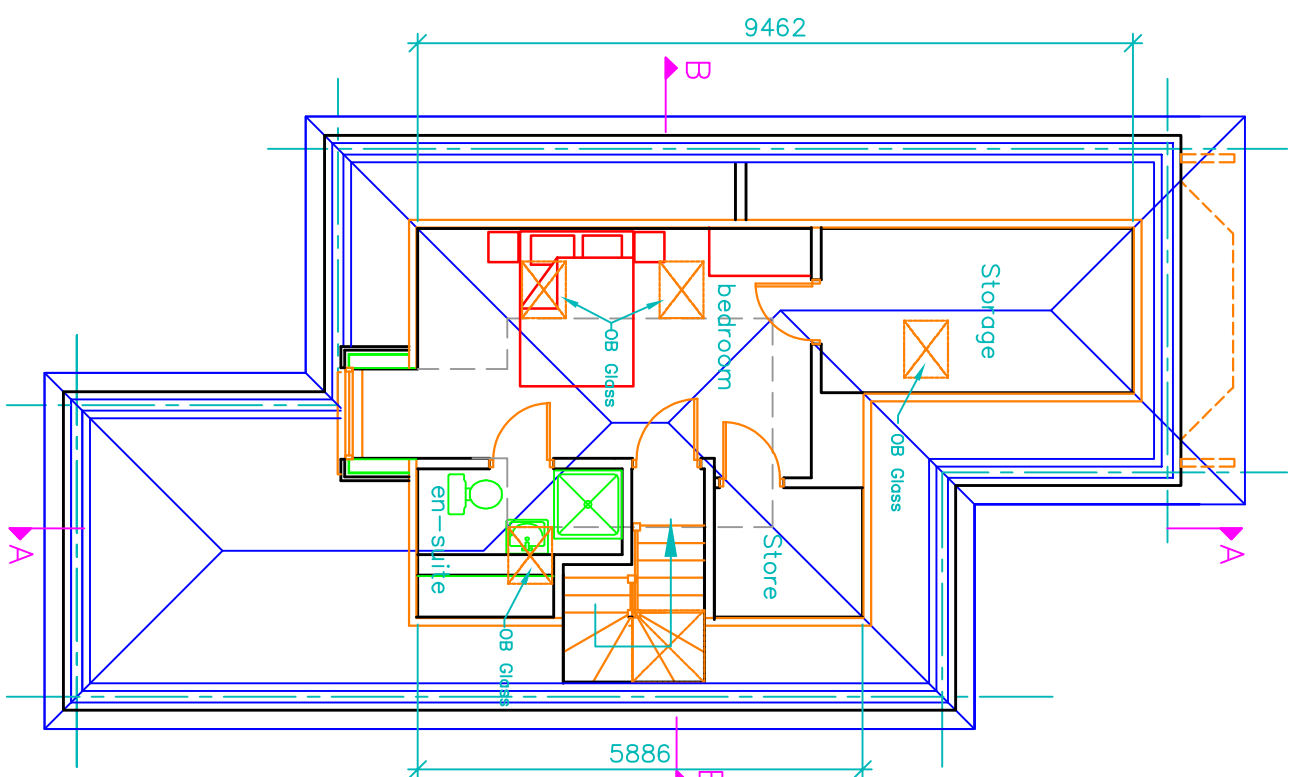
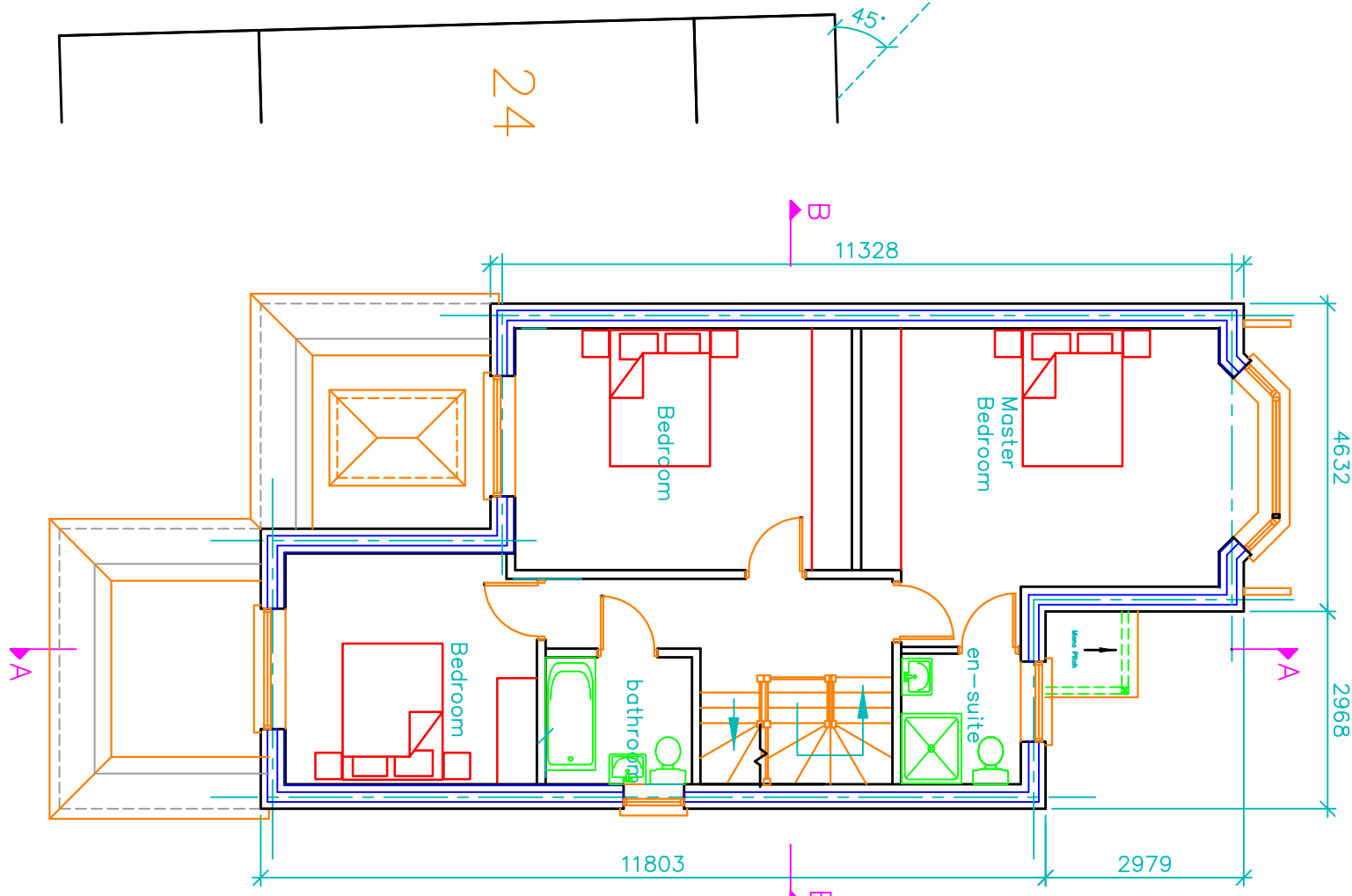
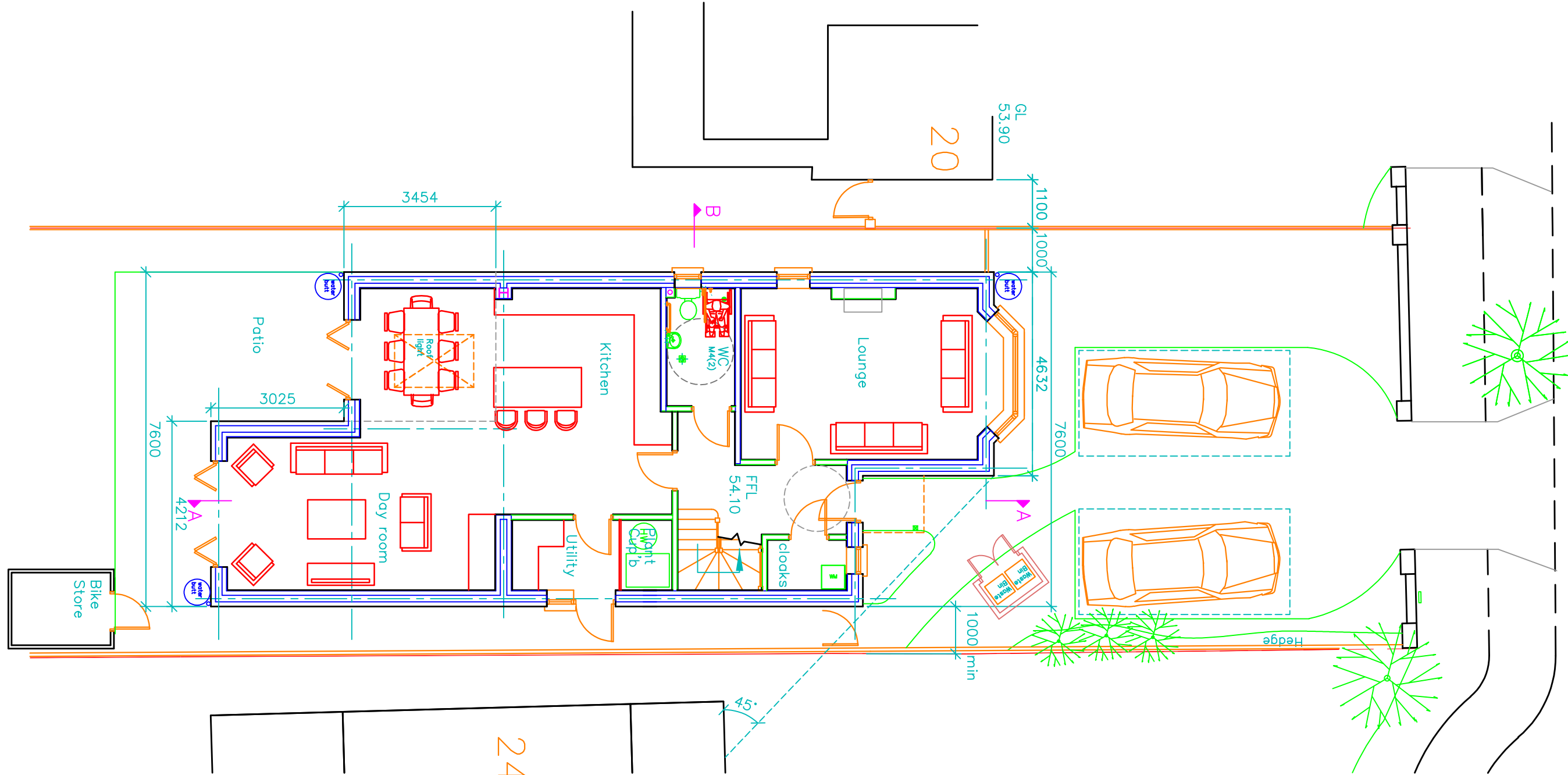

1. Do not scale from this drawing.
2. All dimensions to be checked on site before ordering materials or commencing work.
3. In case of discrepancies in drawings, calculations or details refer to TOWERS ASSOCIATES for clarification: Unilateral decisions by contractors will not be accepted.
4. For any information not covered by this drawing, refer to TOWERS ASSOCIATES for clarification: Unilateral decisions by contractors will not be accepted.
5. The contractor must ensure that work is being carried out to the latest revisions of drawings and specifications.
6. It is the contractor's responsibility to inform the local authority before work commences on site, and of all prescribed stages of work. All to the District Surveyor's satisfaction.
7. If work commences on site before full planning permission is granted, TOWERS ASSOCIATES accept no responsibility for any additional work or materials that the District Surveyor may require.
8. This drawing and all copies produced therefrom are the copyright and property of TOWERS ASSOCIATES and must be returned to TOWERS ASSOCIATES if demanded.

REV.	DATE	DESCRIPTION
D	Mar 24	Utility room revised. Info added.
C	Jul 23	Rear projection added and Conction 10
B	Jun 23	And internal alteration as Conction 10 floor to ceiling heights revised

JOB  
Land beside 20 Belmont Close,  
Uxbridge. UB8 1RF.

TITLE  
Proposed  
New house

DRG. No 3309-04 REV. D

SCALE 1:100  
JDN BY JDS  
DATE Apr 23

CHECKED PDN  
DATE Apr 23

TOWERS ASSOCIATES  
Harefield Oil Terminal, Harvil Rd,  
Harefield, MIDD. UB9 6JL.  
TEL. 01895 814664  
TEL. 01895 818822

