

1. Do not scale from this drawing.
2. All dimensions to be checked on site before ordering materials or commencing work.
3. In case of discrepancies in drawings, calculations or details refer to TOWERS ASSOCIATES for clarification: Unilateral decisions by contractors will not be accepted.
4. For any information not covered by these drawings refer to TOWERS ASSOCIATES for clarification: Unilateral decisions by contractors will not be accepted.
5. The contractor must ensure that work is being carried out to the latest revisions of all drawings and specifications.
6. It is the contractor's responsibility to inform the local authority before work commences on site, and at all prescribed stages of work. All to the District Surveyor's satisfaction.
7. If any work commences before the full plans are issued, the contractor must accept responsibility for any additional work or materials that the District Surveyor may require.
8. This drawing and all copies produced hereunder are the property of TOWERS ASSOCIATES and may only be reproduced by TOWERS ASSOCIATES and all copies must be returned to TOWERS ASSOCIATES if demanded.

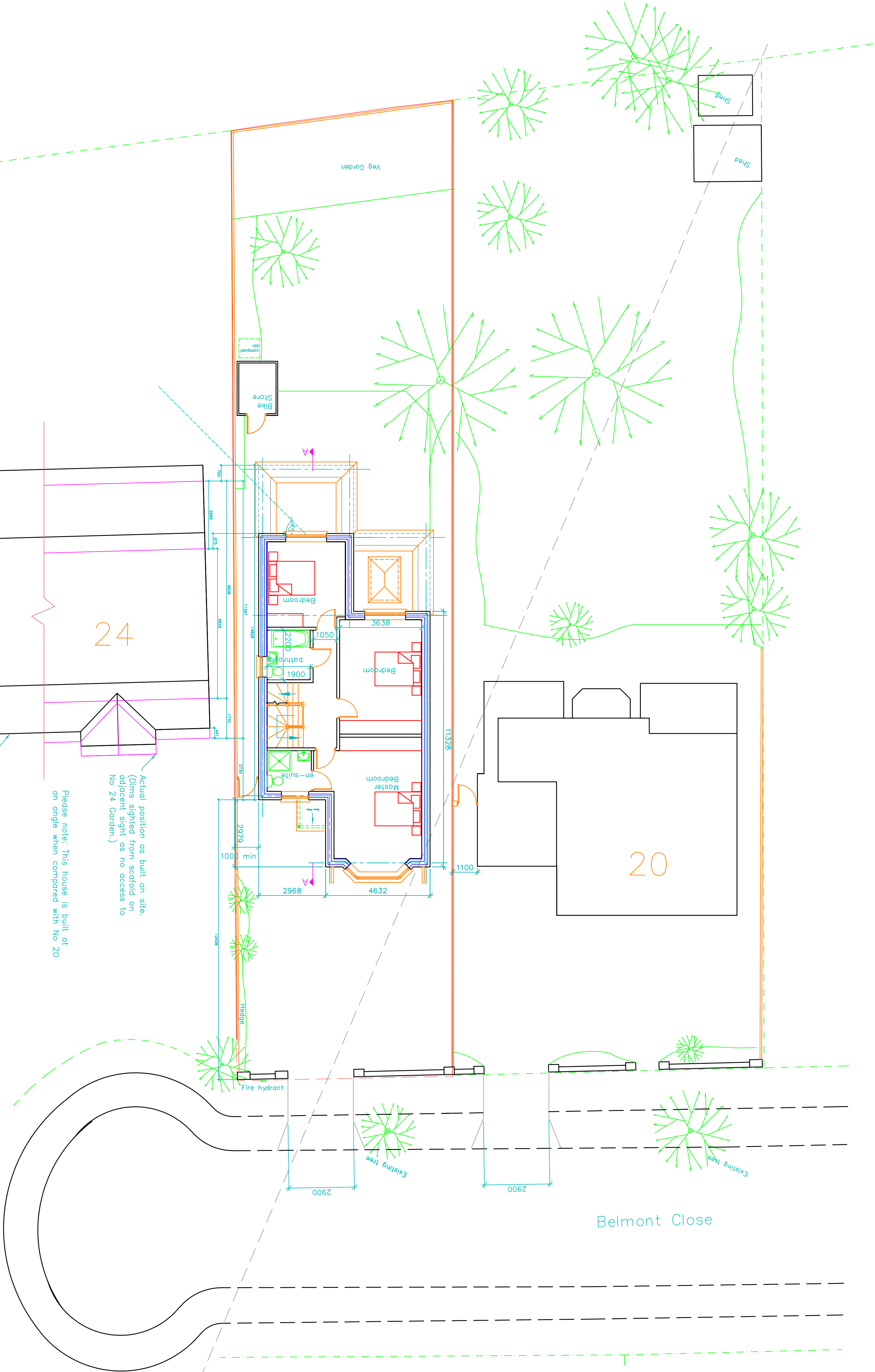

REV.	DATE	DESCRIPTION
JOB		
Land beside 20 Belmont Close, Uxbridge, UB8 1RF.		
TITLE		

Proposed First floor Site Layout

DRG. No 3309-03X REV. —

SCALE 1:100 © Copyright 2024

DESIGNED BY JDS	CHECKED BY PDN
DATE: Jul 24	DATE: Jul 24

TOWERS ASSOCIATES
Harefield Oil Terminal, Harvil Rd,
Harefield, MIDD. UB9 6JL.
TEL. 01895 814664
TEL. 01895 812822