

1. Do not scale from this drawing.
2. All dimensions to be checked on site before ordering materials or commencing work.
3. In case of discrepancies in drawings, calculations or details refer to TOWERS ASSOCIATES for clarification: Unilateral decisions by contractors will not be accepted.
4. For any information not covered by these drawings refer to TOWERS ASSOCIATES for clarification: Unilateral decisions by contractors will not be accepted.
5. The contractor must ensure that work is being carried out to the latest revisions of all drawings and specifications.
6. It is the contractor's responsibility to inform the local authority before work commences on site, and at all prescribed stages of work. All to the District Surveyor's satisfaction.
7. If any work commences on site before full planning approval has been given, TOWERS ASSOCIATES accept no responsibility for any additional work or materials that the District Surveyor may require.
8. This drawing and all copies produced hereunder are the property of TOWERS ASSOCIATES and all copies must be returned to TOWERS ASSOCIATES if demanded.

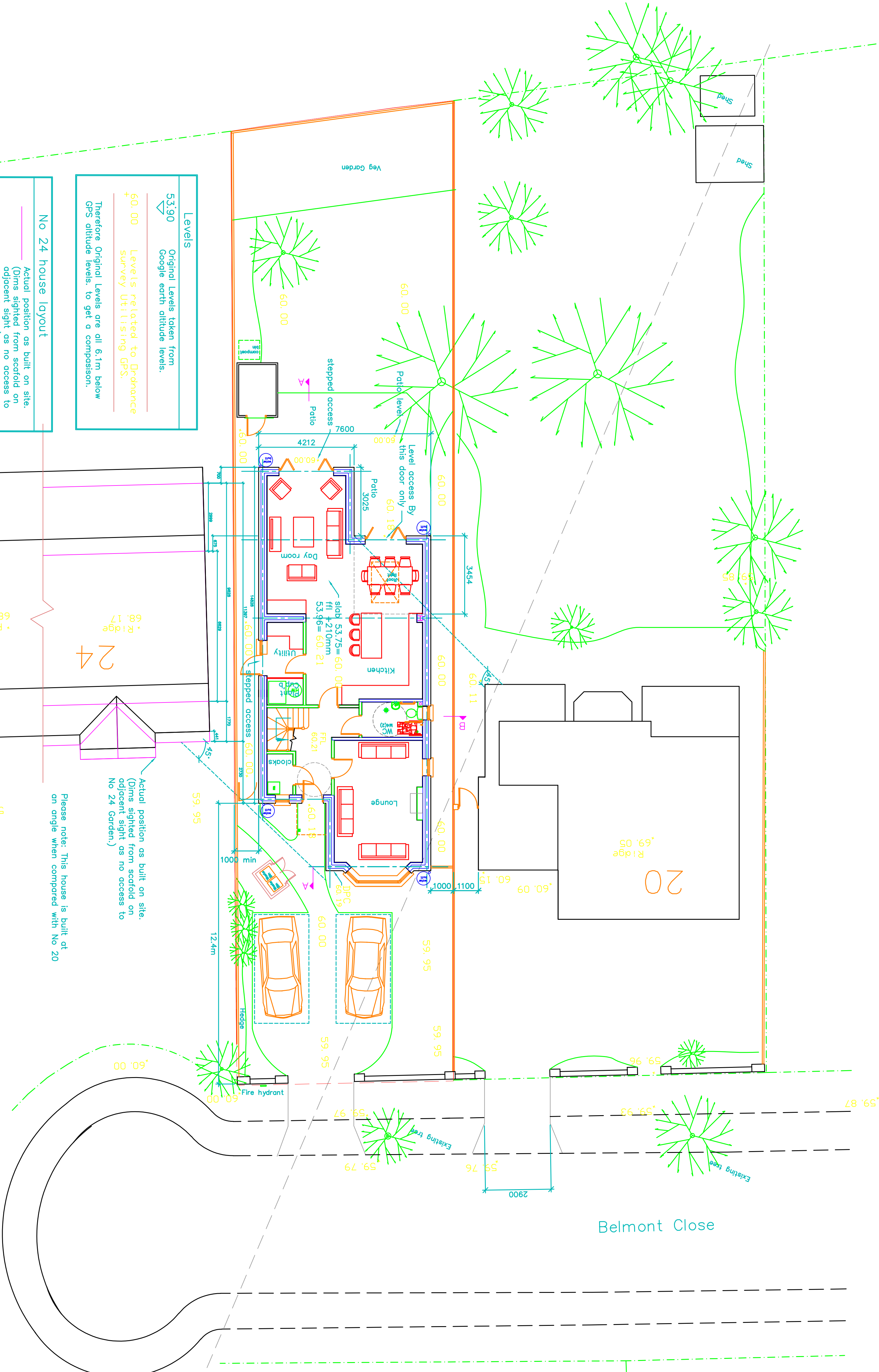

Levels	
53.90	Original Levels taken from Google earth altitude levels.
60.00	Levels related to Drance survey utilising GPS.
Therefore Original Levels are all 6.1m below GPS altitude levels, to get a comparison.	

No 24 house layout	
—	Actual position as built on site. (Dims sighted from scord on adjacent sight as no access to No 24 Garden.)
—	Original position as shown on OS Map with black lines

Original position as shown on OS Map with black lines

Please note: This house is built at an angle when compared with No 20

Actual position as built on site. (Dims sighted from scord on adjacent sight as no access to No 24 Garden.)

Proposed Site Layout

DRG. No 3309-03

REV. F

SCALE 1:100

DATE Apr 23

CHECKED PDN

DATE Apr 23

TOWERS ASSOCIATES
Harefield Oil Terminal, Harvil Rd.
Harefield, MDDX, UB9 6JL.
TEL. 01895 814664
TEL. 01895 812822