

1. Do not scale from this drawing.
2. All dimensions to be checked on site before ordering materials or commencing work.
3. In case of discrepancies in drawings, calculations or details refer to TOWERS ASSOCIATES for clarification: Unilateral decisions by contractors will not be accepted.
4. For any information not covered by these drawings refer to TOWERS ASSOCIATES for clarification: Unilateral decisions by contractors will not be accepted.
5. The contractor must ensure that work is being carried out to the latest revisions of all drawings and specifications.
6. It is the contractor's responsibility to inform the local authority before work commences on site, and at all prescribed stages of work. All to the District Surveyor's satisfaction.
7. If any work commences before the full plans are approved by the District Surveyor, TOWERS ASSOCIATES accept no responsibility for any additional work or materials that the District Surveyor may require.
8. This drawing and all copies produced herefrom are the property of TOWERS ASSOCIATES and may only be reproduced by TOWERS ASSOCIATES and all copies must be returned to TOWERS ASSOCIATES if demanded.

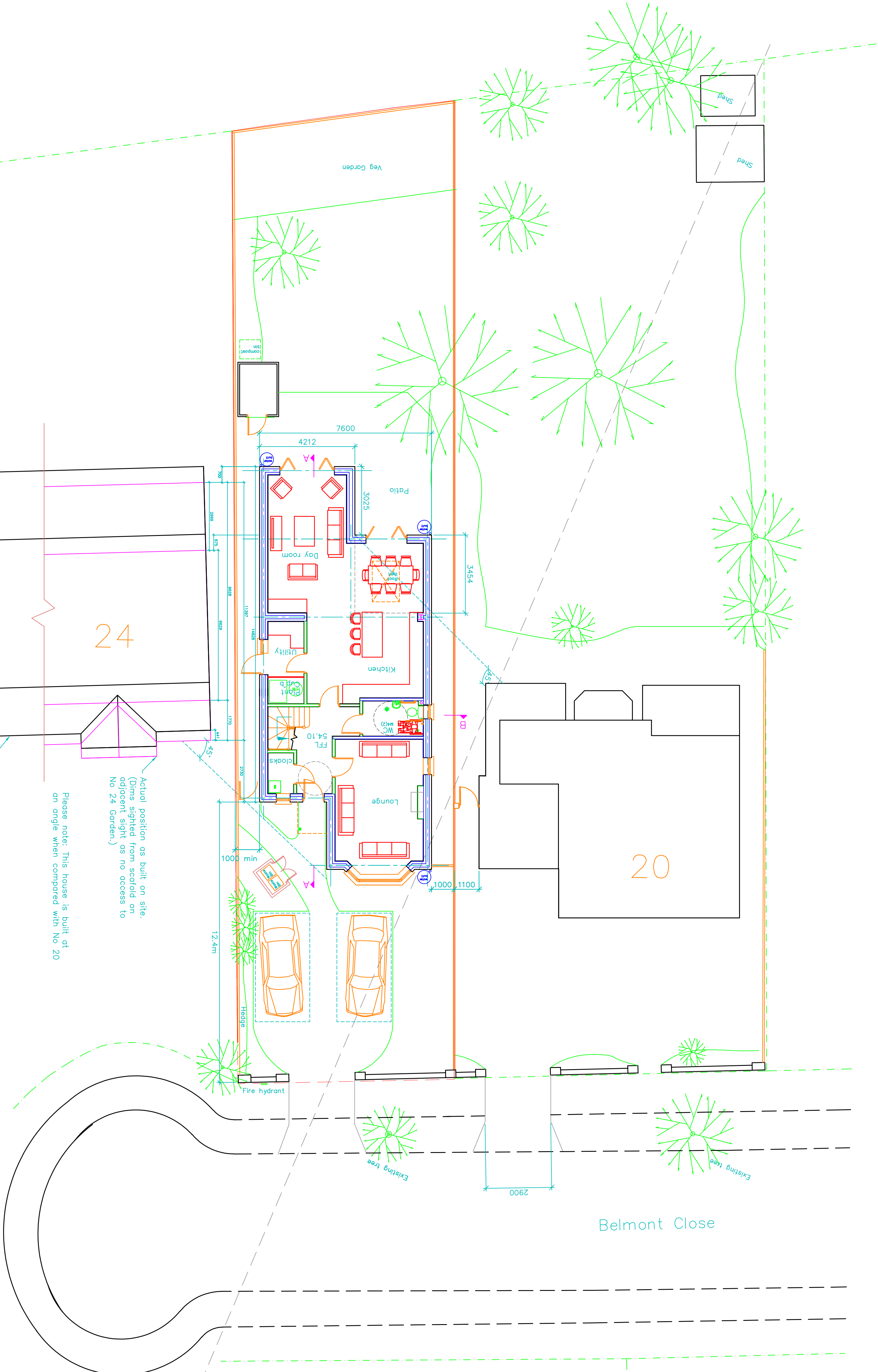

Proposed Site Layout

DRG. No 3309-03 REV. D

SCALE 1:100 © Copyright 2023

DRN BY JDS
DATE Apr 23
CHECKED PDN
DATE Apr 23

TOWERS ASSOCIATES
Harefield Oil Terminal, Harvil Rd,
Harefield, MIDD. UB9 6JL.
TEL. 01895 814664
FAX. 01895 812822

JOB
Land beside 20 Belmont Close,
Uxbridge. UB8 1RF.

REV.	DATE	DESCRIPTION
D	Jul 24	Actual position of No 24 adjusted to as built position
A	Jul 23	Rear projection added and also internal alteration as Corncroft 10