

- Ⓢ mains operated fully interlinked smoke detection system to BS5446 with battery back up
- ★ 1/2hr. fire resisting doors (to BS476 Part 22) with intumescent strips

Revisions

A Client updates

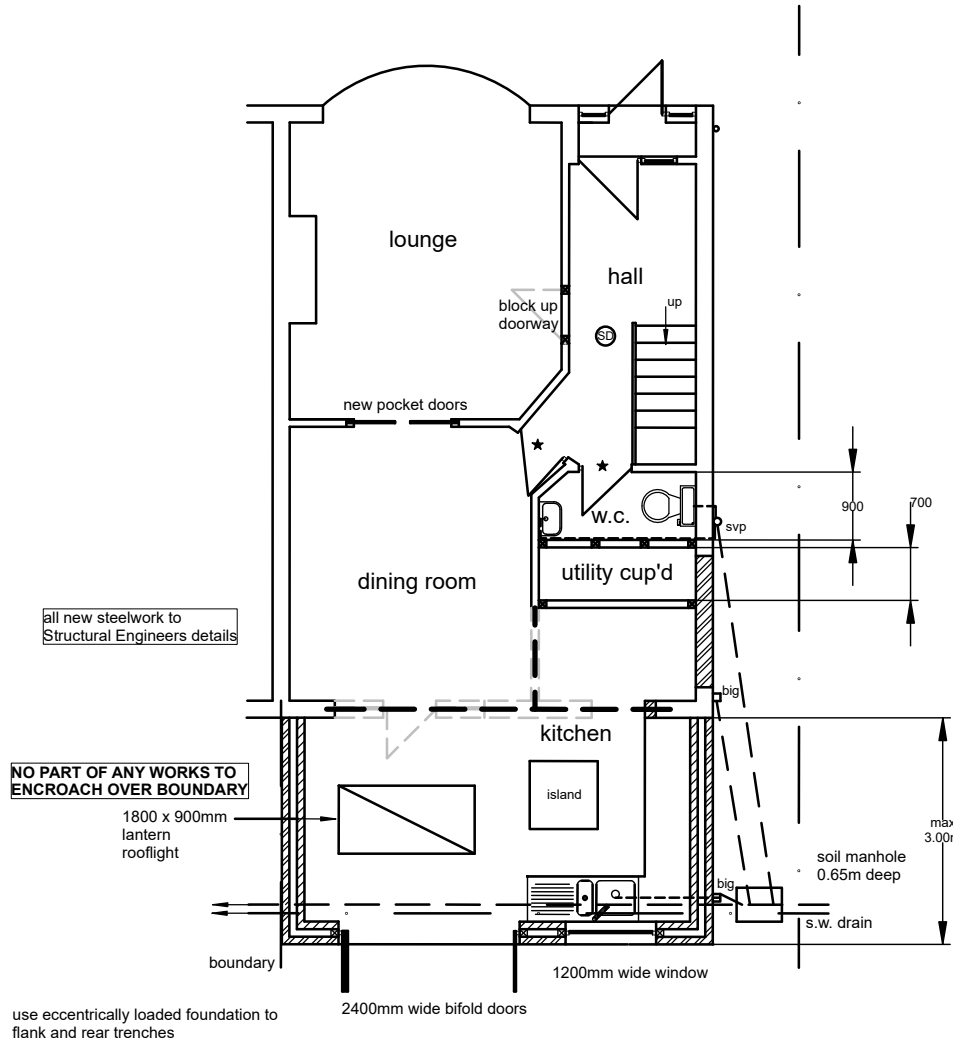

GROUND FLOOR PLAN

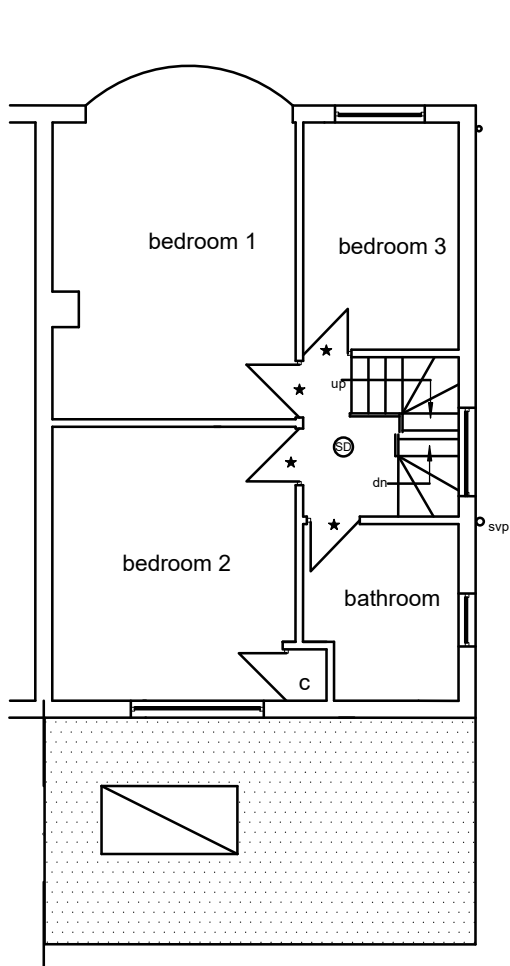

FIRST FLOOR PLAN

exact location of new staircase to be determined on site by contractor and staircase manufacturer.
NOTE: rear wall to bedroom 3 may have to be moved

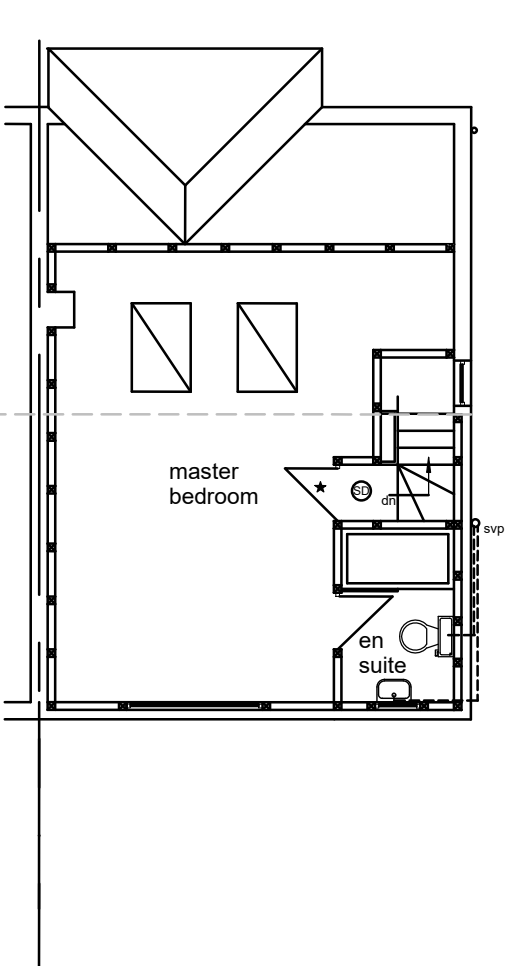

SECOND FLOOR PLAN

en suite connections to svp to BS 5572

en suite layout to clients requirements

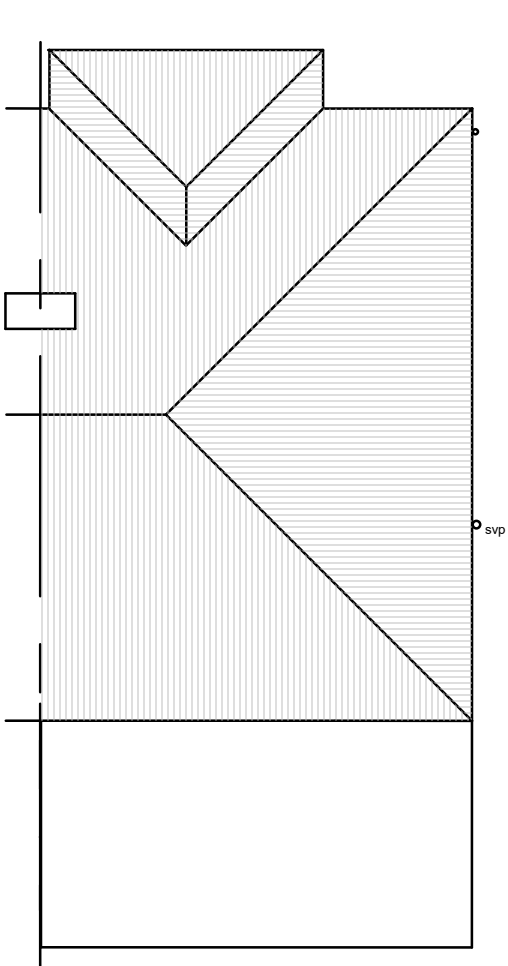

ROOF PLAN

VOLUME OF PROPOSED WORKS
Gable End: 4.03 x 3.25 x 8.11 / 6 = 17.70
Dormer: 2.96 x 3.92 / 2 x 5.56 = 32.26
TOTAL: = 49.96 cub.m.

ALL EXTERNAL FINISHES TO MATCH EXISTING
ALL INTERNAL FINISHES TO CLIENTS SPECIFICATION

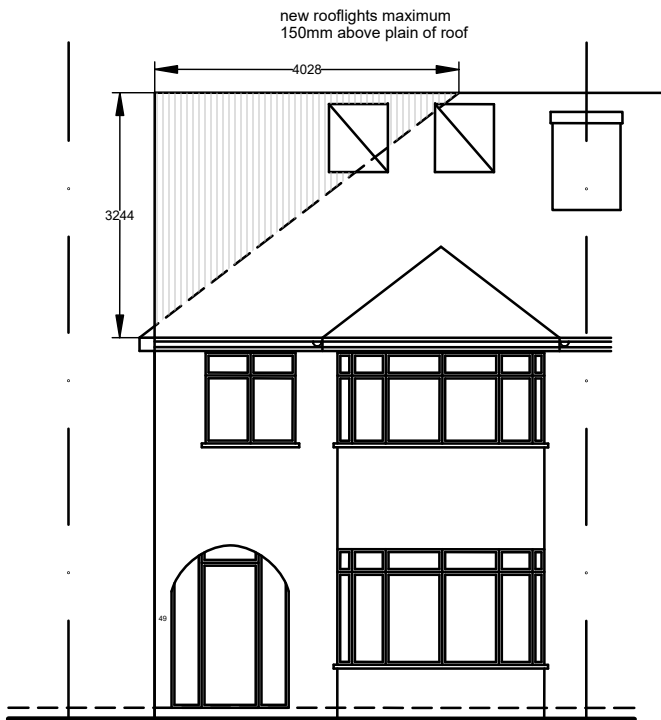

FRONT ELEVATION

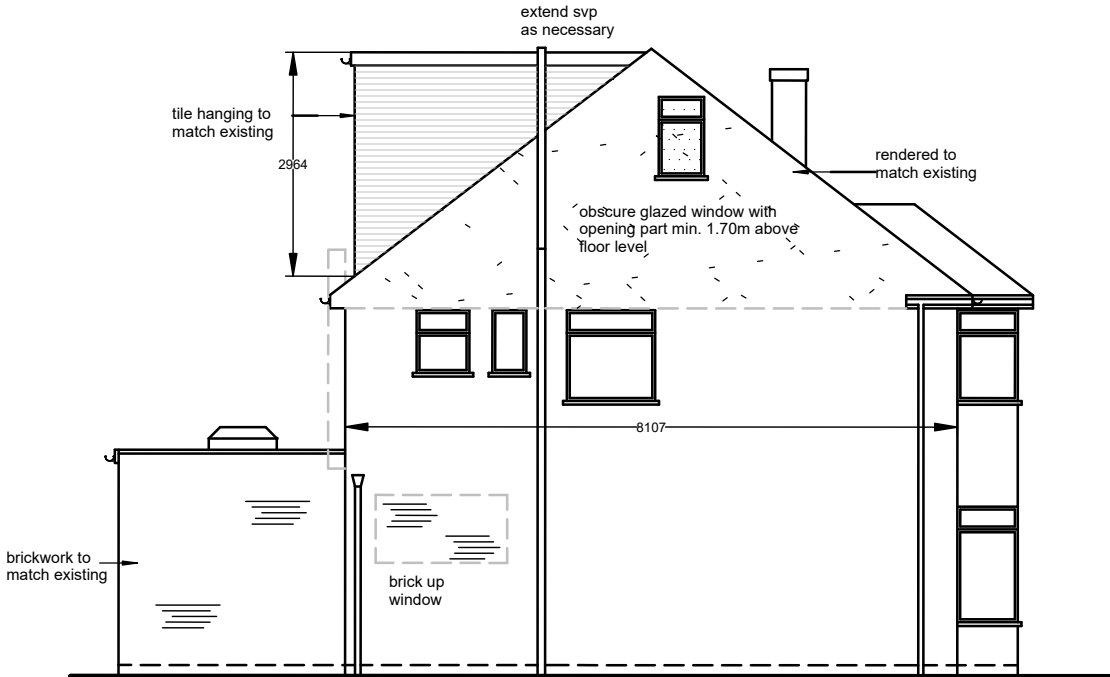

SIDE ELEVATION

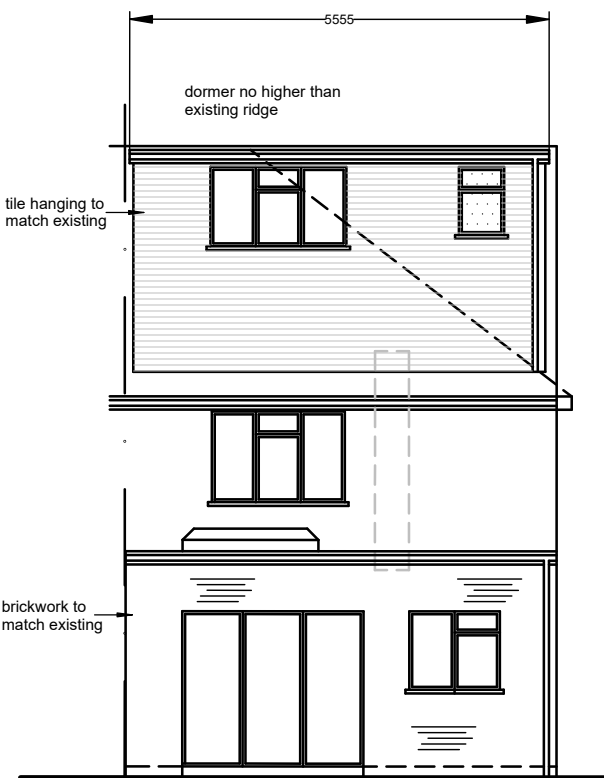

REAR ELEVATION

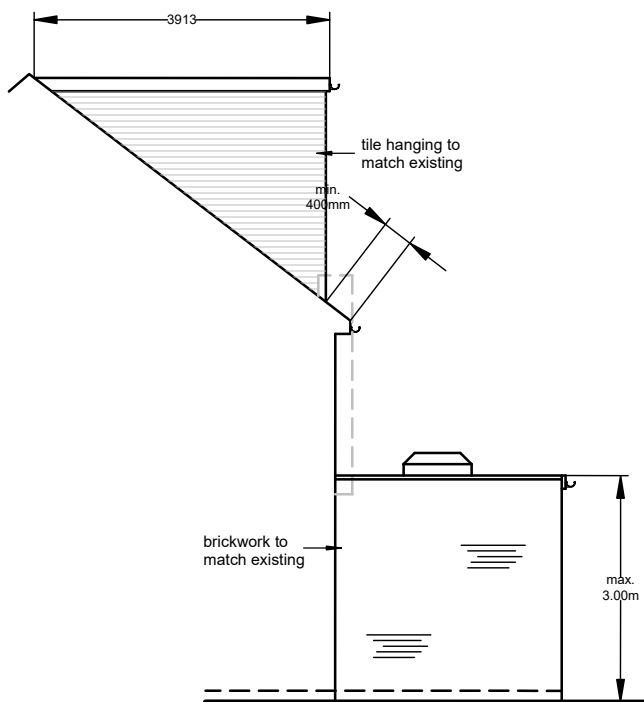

SIDE ELEVATION

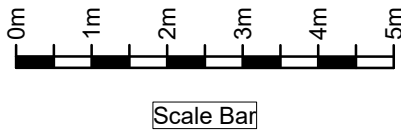

The contractor is responsible for checking dimensions on site before work is carried out.

client
Mr & Mrs G Hedges

drawing title
Proposed Plans and Elevations

site
49 Hillside Harefield UB9 6AU

scale 1:100 @ A2
date October 2024

drawing no. GH/49/101
revision A