

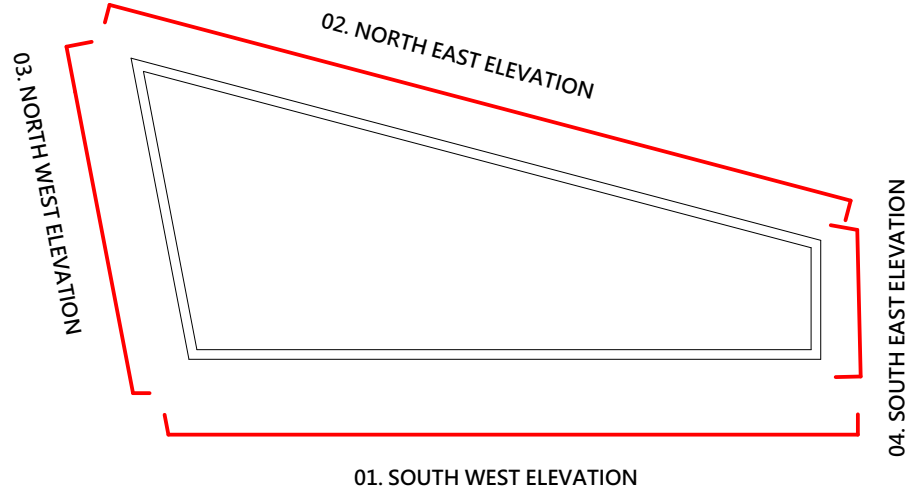

Drawn: Check:				
A	Site name amended in title block	20.02.24	VTQ	B/W
B	Site name amended in title block to planning consultant's request	21.02.24	VTQ	
C	Drawing amended for planning issue	06.09.24	ASP	VTQ
D	Unit 14-16 Windows amended	10.09.24	ASP	VTQ



Project:	14-16 Ryefield Cres, Pinner, Northwood, HA6 1LT
Status:	Planning
Client:	Bankway Properties Ltd
Sheet title:	Existing and Proposed Elevations
Scale:	1:200@A1
Date:	20/12/2023
Drawn:	HRC
Checked:	VTQ
Ref:	101-173/(P)020D

Waterloo House, 71 Princess Road West, Leicester, LE1 6TR - T 0116 204 5800
74 Wells Street, London, W1T 3QQ - T 020 3327 0383
F 0116 204 5801 - rg-p.co.uk - design@rg-p.co.uk

All dimensions to be checked on site. Do not scale off this drawing for construction purposes.
This drawing is the copyright of the Architect, and not to be reproduced without their permission.
Ordnance Survey map information reproduced with permission of HMSS Crown Copyright reserved
rg-p Ltd. Trading as rg-p.

