

**PROPOSED MATERIALS**  
ROOF: RED PLAIN TILES TO MATCH  
WALLS: ROUGHCAST RENDER TO  
MATCH

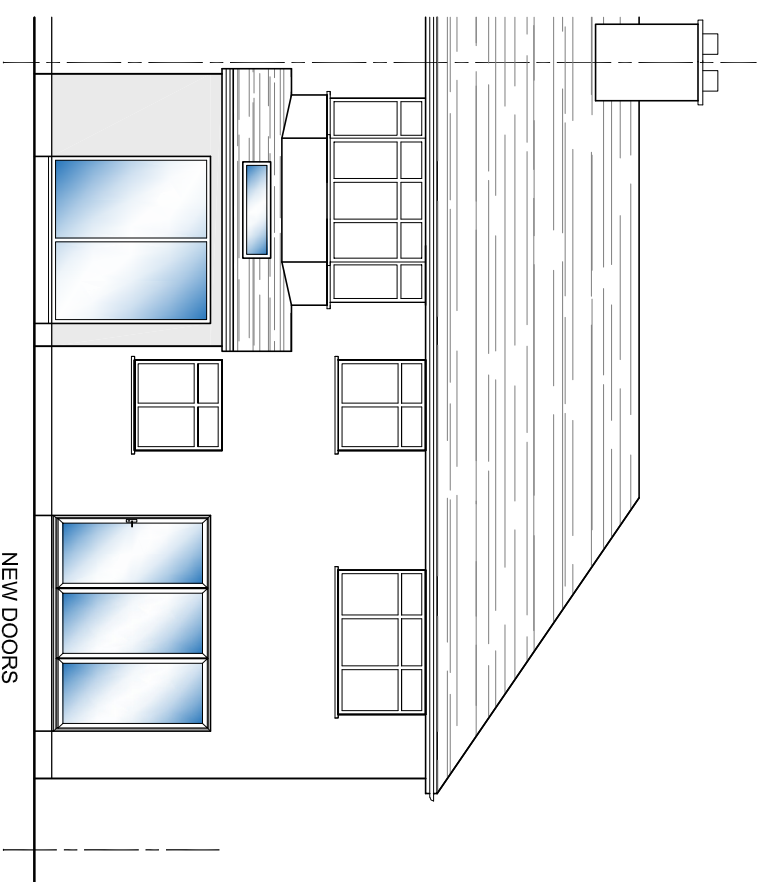

## WEST ELEVATION

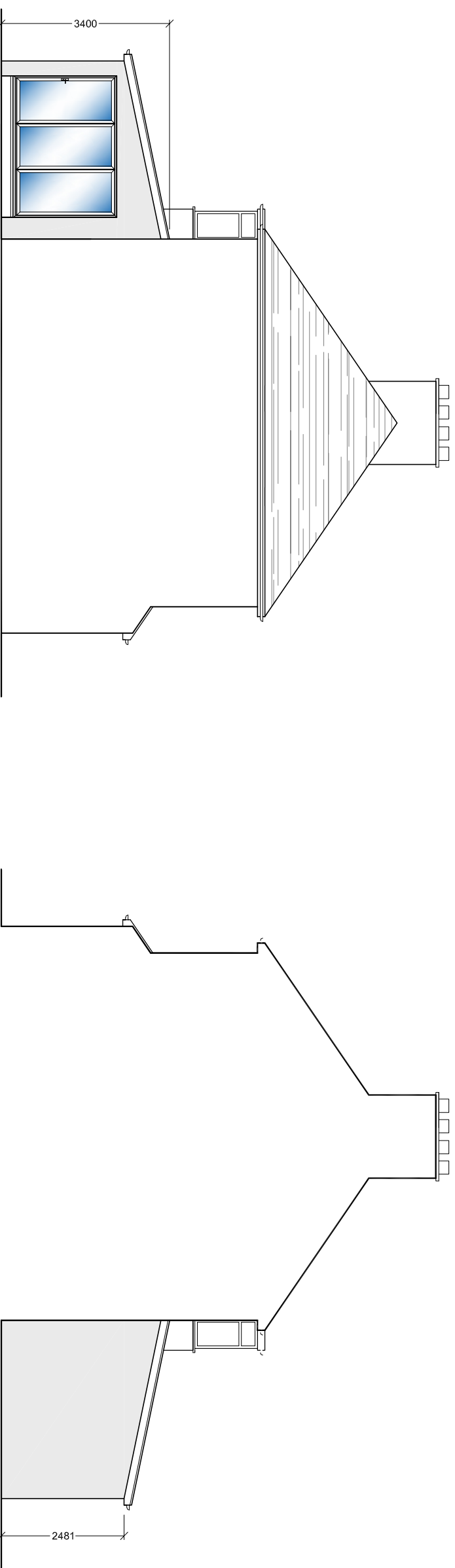

## SOUTH ELEVATION

NORTH ELEVATION

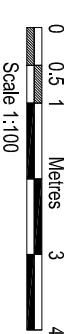

ANNOUATION	MAY 2022	A
AMENDMENTS	DATE	REV.

Dimensions and levels were given a only approximate and subject to site survey. All dimensions are to be checked on site. Figured dimension only are to be taken from the drawing. The drawing is to be read in conjunction with all relevant consultants and/or specialist drawings/documents and any discrepancies or variations are to be notified to the architect before the affected work commences. This drawing is copyright and remains the property of the Architects.



bernard murray design  
chartered architect

WWW.BMURRAYDESIGN.CO.UK  
78 BRIDGE ROAD, UXBRIDGE, MIDDLESEX UB82QW  
TEL: 07958 471714 EMAIL: BMURRAYDESIGN@YAHOO.CO.UK

PROJECT  
104 ROYAL CRESCENT  
RUISLIP  
HA4 0PR

CLIENT  
MATT & SAMANTHA HARRISON

**DRAWING  
PROPOSED ELEVATIONS  
OPTION A**

SCALE	1:100 @ A3	DRAWING NUMBER	REV.
DATE	MAY 2022	1169-8	A
DRAWN	BM		