

**EXISTING MATERIALS**  
ROOF: RED PLAIN TILES  
WALLS: ROUGHCAST RENDER

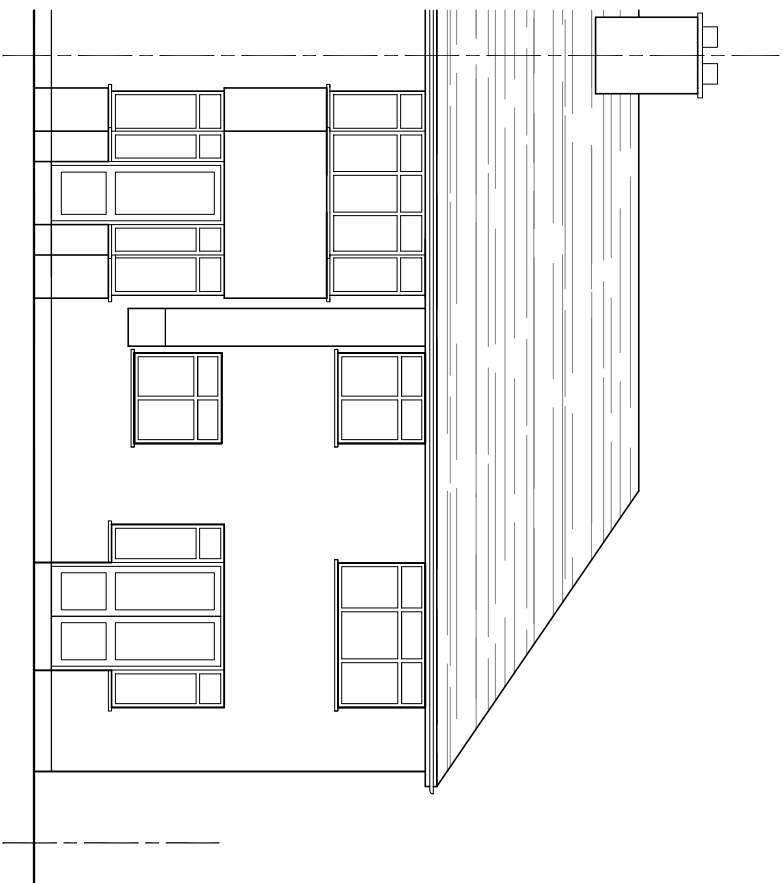

# WEST ELEVATION

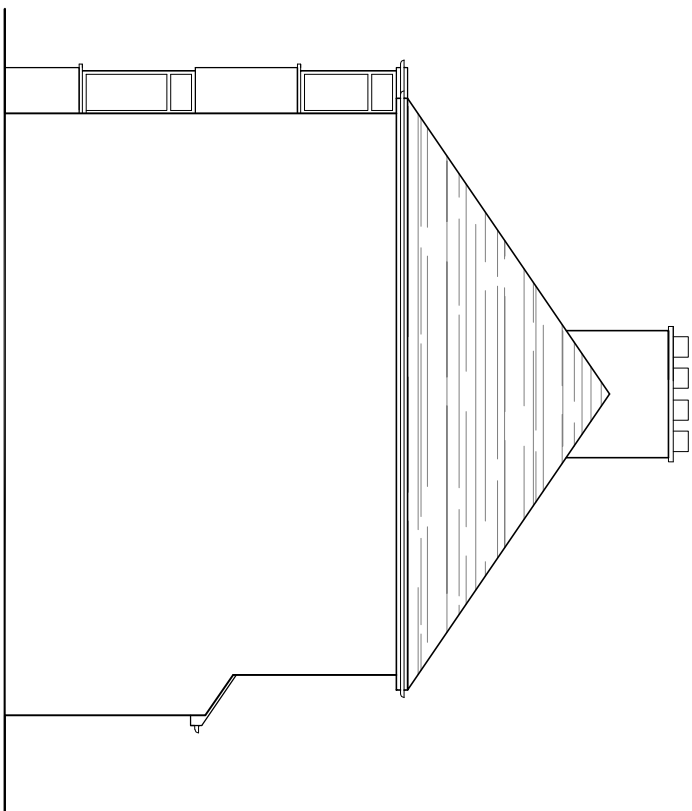

## SOUTH ELEVATION

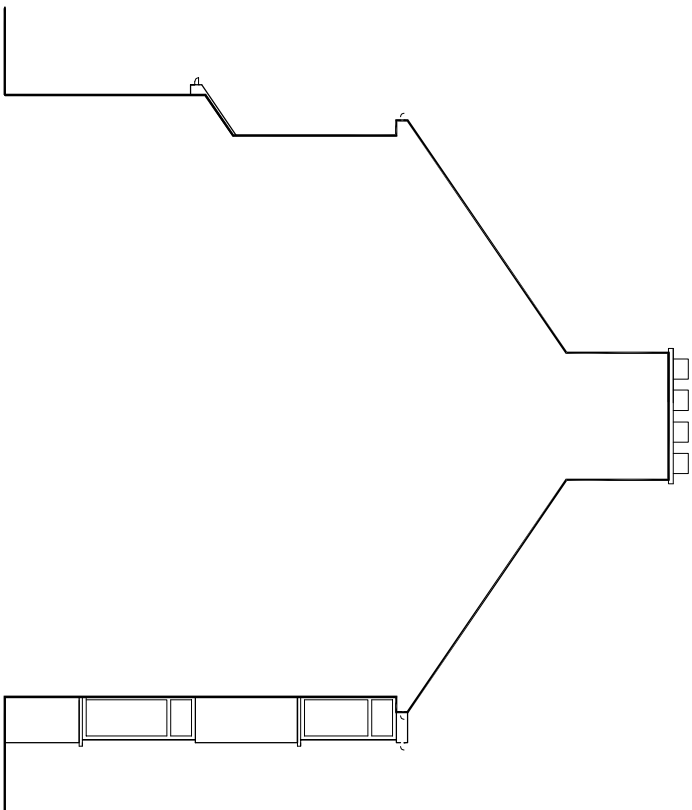

NORTH ELEVATION

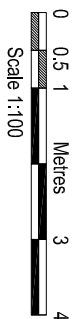

AMENDMENTS	DATE	REV.
------------	------	------

Dimensions, mass and levels, where given are only approximate and subject to site survey. All dimensions are to be checked on site. Flurred dimensions only are to be taken from the drawing. This drawing is to be read in conjunction with all relevant considerations and/or specifications drawings/documents and any discrepancies or variations are to be notified to the architect before affected work commences. This drawing is copyright and remains the property of the Architects.



bernard murray design  
chartered architect

WWW.BMURRAYDESIGN.CO.UK  
78 BRIDGE ROAD, UXBRIDGE, MIDDLESEX UB8 3QY  
TEL: 07958 477714 EMAIL: BMURRAYDESIGN@YAHOO.CO.UK

PROJECT  
04 ROYAL CRESCENT  
RUISLIP  
HA4 0PR

CLIENT  
MATT & SAMANTHA HARRISON

## DRAWING EXISTING ELEVATIONS

SCALE	1:100 @ A3	DRAWING NUMBER	R
DATE	MAY 2022	1169-7	
DRAWN	BM		