

PROPOSED GROUND FLOOR PLAN

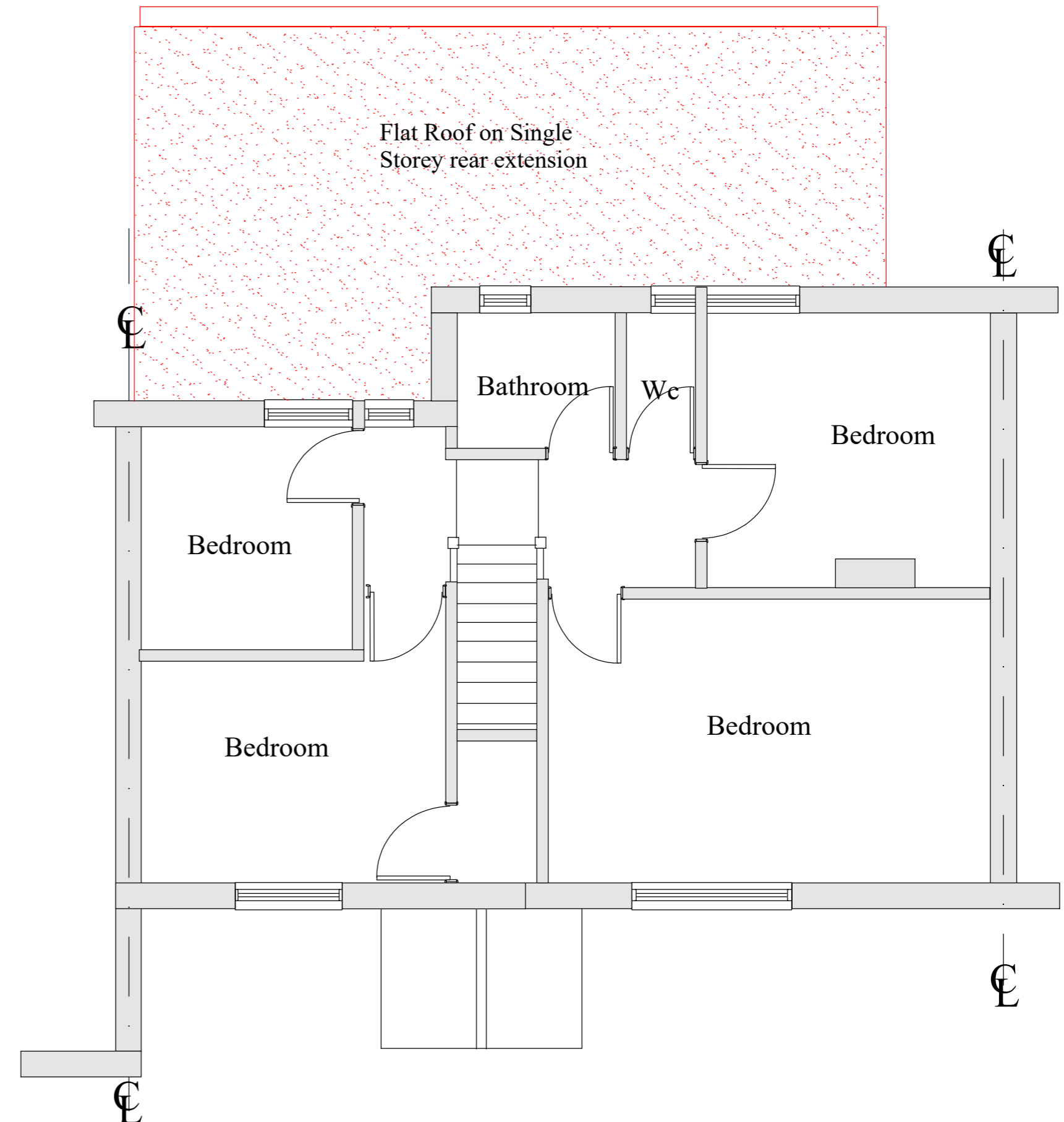

PROPOSED FIRST FLOOR PLAN

Notes:
1 Refer Drawing No P9601 for Notes

Revision	Description	Date

Project: 96 Church Road
Hayes, UB3 2LL

Project Title:
**Proposed Single Storey
Rear Extension**

Drawing No: P9602	Revision:
Date: Mar 2026	Drawn by: AS
Scale: 1/50 @A2	Chkd by: MK

Line Design Ltd
17A King Edward Road
Ruislip, Middlesex,
HA4 7AE
Tel: 07904 579357,
email: linedesign20@gmail.com

