

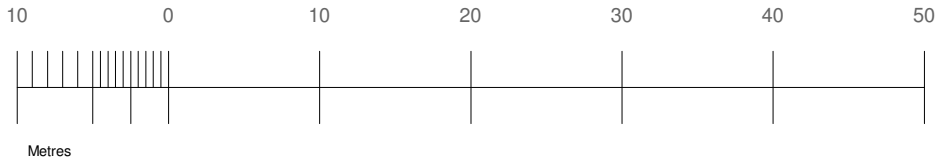

Site Plan

1 : 500



© Crown copyright and database rights 2020 OS 100042766

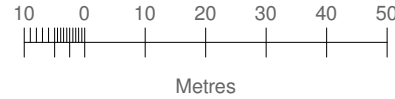

Location map

1 : 1250

PROGRAMME:

KEY:

	Neighbouring context	RWP	Rain Water Pipe
	Existing walls	SVP	Soil Vent Pipe
	Proposed walls		Boundary line
	Proposed rooflight		Existing removed
MH	Manhole		Existing beam
B	Boiler		1.9 m head height
EM	Electric Meter		1.5 m head height
GM	Gas Meter		Ridge line

REVISION NOTES:

REV: | DATE: | DESCRIPTION:

GENERAL NOTES:

1. All Dimensions are in millimetres unless otherwise stated
2. All work to be carried out in accordance with current building regulations and all relevant british standards/codes of practice.
3. The Contractor is responsible for the correct setting out of the works on site, all dimensions to be checked prior to fabrication of materials and commencement of works.
4. This Drawing is to be read in conjunction with all relevant drawings and specifications
5. Exact SVP and Boiler position to be determined onsite by contractor
6. A 'macerator toilet' would be required for a certain designs if the toilet location is away from existing SVP
7. Steels imbedded into ceiling may be charged additionally by your contractor
8. All proposed materials are to be similar in appearance to that of the existing house, unless otherwise stated.
9. Skylights must not protrude past the roof slope by more than 150mm
10. Glazing which exceeds 25% of the added floor area will result in extra charges for S.A.P Calculations
11. Windows on a side elevation at first floor level or above must be obscured glazing and non openable below 1.7m
12. Load-bearing partitions and/or posts are shown in a rough position. The exact position is to be confirmed by a structural engineer prior to construction.



FREEDOM HOMES
ARCHITECTS

Freedom Homes. Ealing Cross, 85 Uxbridge Rd, London W5 5BW

Mariam Radi

CLIENT:

Double storey rear and wrap-around extension

PROJECT:

43 The Avenue,
Ickenham,
Uxbridge UB10 8NR

PROJECT ADDRESS:

SITE PLAN_ LOCATION MAP

DRAWING TITLE:

DRAWN BY:	FH	CHECKED BY:	LG
DATE:	25.07.2024	Rev:	R00
		Rev. DATE:	
SCALE@A3:	1:500	DRAWING No:	TA-R00-PR-101

Ground Floor Plan

1 : 100

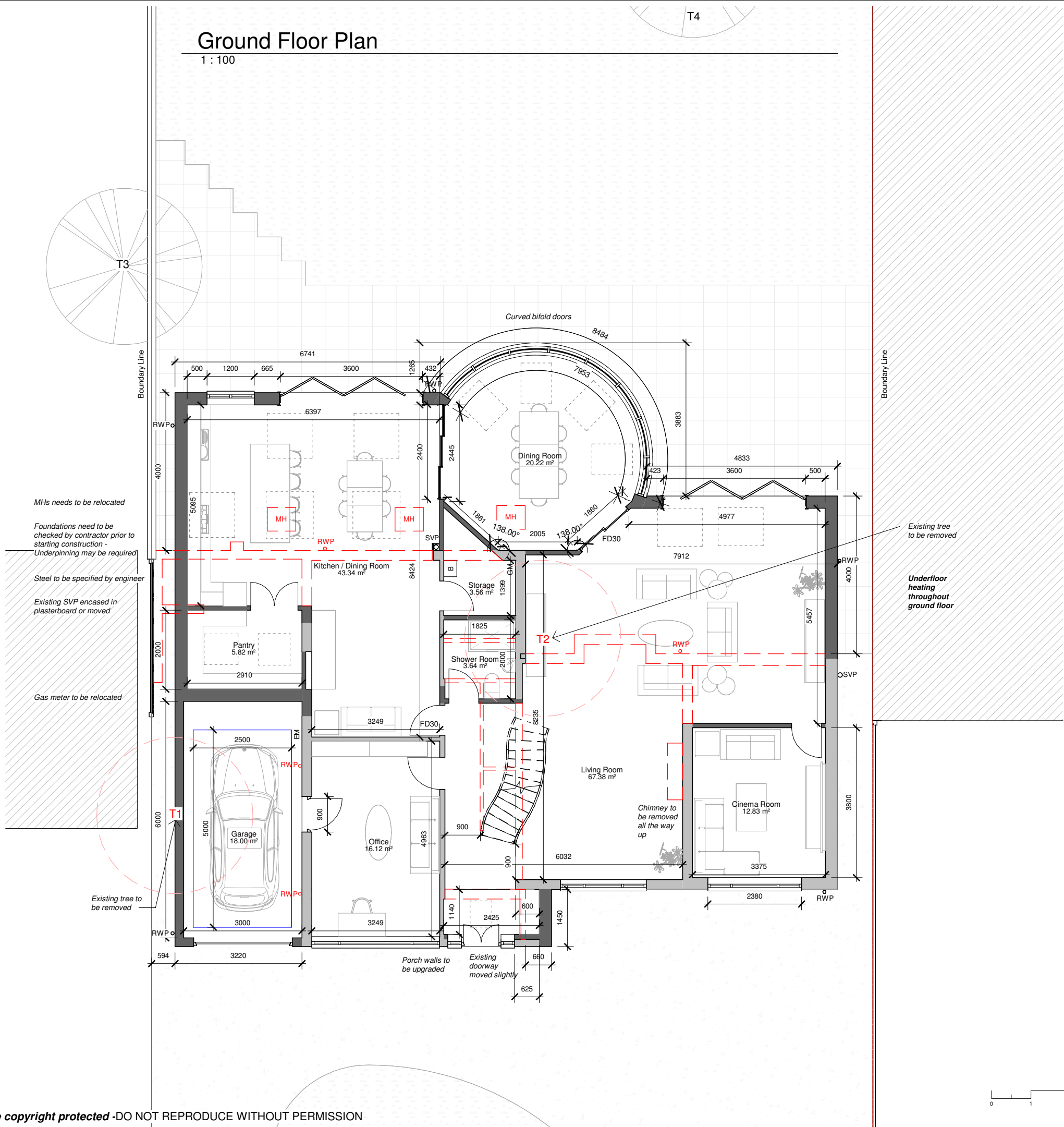

PROGRAMME:

Existing GIA: 160.10 m²

Proposed GIA:

GF: 83.47 m²

FF: 28.61 m²

Total: 112.08 m²

KEY:

	Neighbouring context	RWP	Rain Water Pipe
	Existing walls	SVP	Soil Vent Pipe
	Proposed walls		Boundary line
	Proposed rooflight		Existing removed
MH	Manhole		Existing beam
B	Boiler		1.9 m head height
EM	Electric Meter		1.5 m head height
GM	Gas Meter		Ridge line

REVISION NOTES:

REV: | DATE: | DESCRIPTION:

GENERAL NOTES:

1. All Dimensions are in millimetres unless otherwise stated
2. All work to be carried out in accordance with current building regulations and all relevant british standards/codes of practice.
3. The Contractor is responsible for the correct setting out of the works on site, all dimensions to be checked prior to fabrication of materials and commencement of works.
4. This Drawing is to be read in conjunction with all relevant drawings and specifications
5. Exact SVP and Boiler position to be determined onsite by contractor
6. A 'macerator toilet' would be required for a certain designs if the toilet location is away from existing SVP
7. Steels imbedded into ceiling may be charged additionally by your contractor
8. All proposed materials are to be similar in appearance to that of the existing house, unless otherwise stated.
9. Skylights must not protrude past the roof slope by more than 150mm
10. Glazing which exceeds 25% of the added floor area will result in extra charges for S.A.P Calculations
11. Windows on a side elevation at first floor level or above must be obscured glazing and non openable below 1.7m
12. Load-bearing partitions and/or posts are shown in a rough position. The exact position is to be confirmed by a structural engineer prior to construction.



FREEDOM HOMES
ARCHITECTS

Freedom Homes. Ealing Cross, 85 Uxbridge Rd, London W5 5BW

Mariam Radi

CLIENT:

Double storey rear and wrap-around extension

PROJECT:

43 The Avenue,
Ickenham,
Uxbridge UB10 8NR

PROJECT ADDRESS:

PROPOSED GROUND FLOOR PLAN

DRAWING TITLE:

FH		LG	
DRAWN BY:		CHECKED BY:	
25.07.2024		Rev: R00	
DATE:		Rev. DATE:	
SCALE@A3:		DRAWING No:	

First Floor Plan

1 : 100

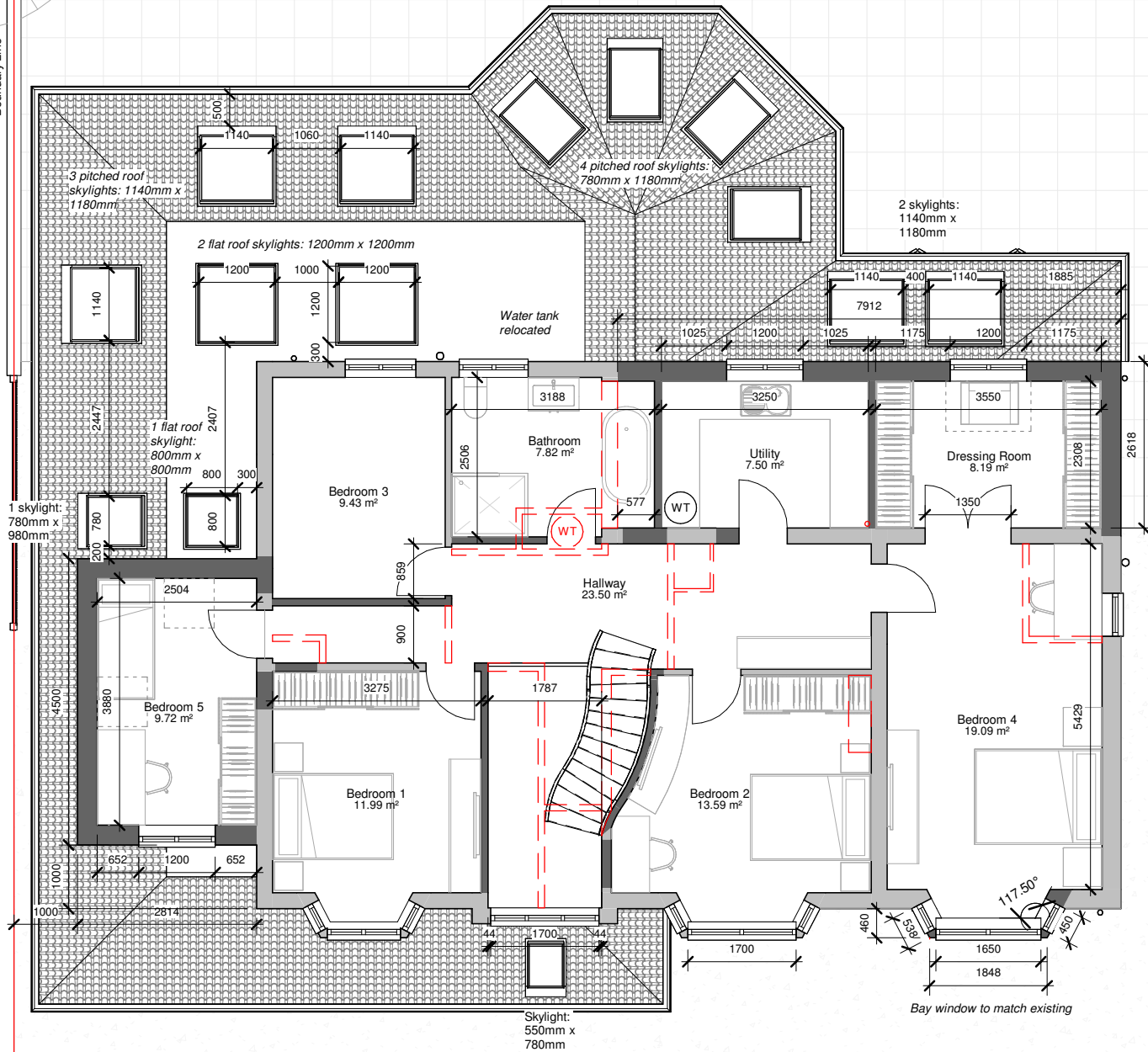

All first floor windows in habitable rooms to be fire escape windows - to be checked on site and replaced where required

PROGRAMME:

KEY:

	Neighbouring context	RWP	Rain Water Pipe
	Existing walls	SVP	Soil Vent Pipe
	Proposed walls		Boundary line
	Proposed rooflight		Existing removed
MH	Manhole		Existing beam
B	Boiler		1.9 m head height
EM	Electric Meter		1.5 m head height
GM	Gas Meter		Ridge line

REVISION NOTES:

REV: | DATE: | DESCRIPTION:

GENERAL NOTES:

1. All Dimensions are in millimetres unless otherwise stated
2. All work to be carried out in accordance with current building regulations and all relevant british standards/codes of practice.
3. The Contractor is responsible for the correct setting out of the works on site, all dimensions to be checked prior to fabrication of materials and commencement of works.
4. This Drawing is to be read in conjunction with all relevant drawings and specifications
5. Exact SVP and Boiler position to be determined onsite by contractor
6. A 'macerator toilet' would be required for a certain designs if the toilet location is away from existing SVP
7. Steels imbedded into ceiling may be charged additionally by your contractor
8. All proposed materials are to be similar in appearance to that of the existing house, unless otherwise stated.
9. Skylights must not protrude past the roof slope by more than 150mm
10. Glazing which exceeds 25% of the added floor area will result in extra charges for S.A.P Calculations
11. Windows on a side elevation at first floor level or above must be obscured glazing and non openable below 1.7m
12. Load-bearing partitions and/or posts are shown in a rough position. The exact position is to be confirmed by a structural engineer prior to construction.



FREEDOM HOMES
ARCHITECTS

Freedom Homes. Ealing Cross, 85 Uxbridge Rd, London W5 5BW

Mariam Radi

CLIENT:

Double storey rear and wrap-around extension

PROJECT:

43 The Avenue,
Ickenham,
Uxbridge UB10 8NR

PROJECT ADDRESS:

PROPOSED FIRST FLOOR PLAN

DRAWING TITLE:

FH		LG	
DRAWN BY:		CHECKED BY:	
25.07.2024		Rev: R00	
DATE:		Rev. DATE:	
SCALE@A3:		DRAWING No:	
1:100		TA-R00-PR-103	

Roof Plan

1 : 100

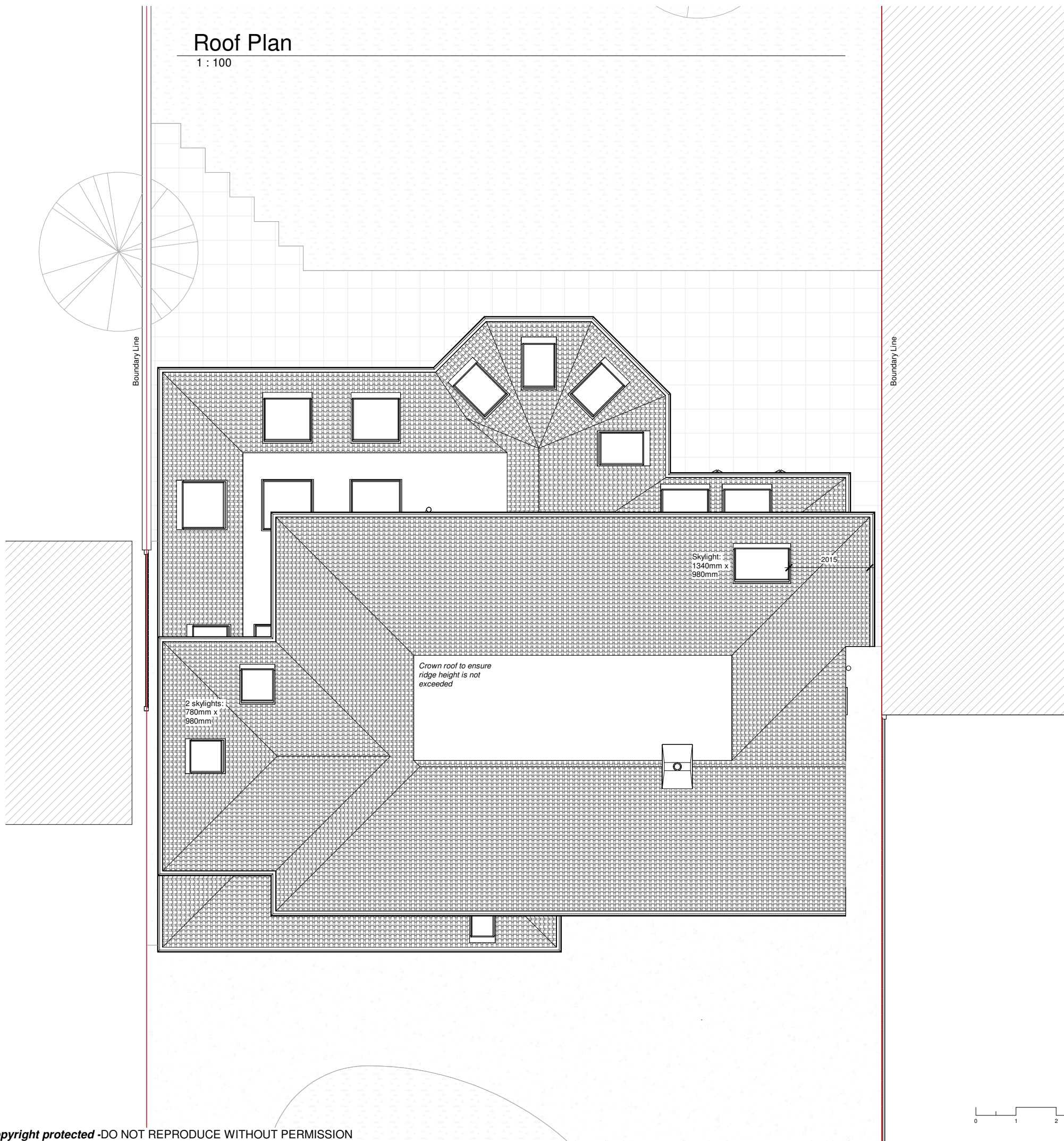

PROGRAMME:

KEY:

	Neighbouring context	RWP	Rain Water Pipe
	Existing walls	SVP	Soil Vent Pipe
	Proposed walls		Boundary line
	Proposed rooflight		Existing removed
MH	Manhole		Existing beam
B	Boiler		1.9 m head height
EM	Electric Meter		1.5 m head height
GM	Gas Meter		Ridge line

REVISION NOTES:

REV: | DATE: | DESCRIPTION:

GENERAL NOTES:

1. All Dimensions are in millimetres unless otherwise stated
2. All work to be carried out in accordance with current building regulations and all relevant british standards/codes of practice.
3. The Contractor is responsible for the correct setting out of the works on site, all dimensions to be checked prior to fabrication of materials and commencement of works.
4. This Drawing is to be read in conjunction with all relevant drawings and specifications
5. Exact SVP and Boiler position to be determined onsite by contractor
6. A 'macerator toilet' would be required for a certain designs if the toilet location is away from existing SVP
7. Steels imbedded into ceiling may be charged additionally by your contractor
8. All proposed materials are to be similar in appearance to that of the existing house, unless otherwise stated.
9. Skylights must not protrude past the roof slope by more than 150mm
10. Glazing which exceeds 25% of the added floor area will result in extra charges for S.A.P Calculations
11. Windows on a side elevation at first floor level or above must be obscured glazing and non openable below 1.7m
12. Load-bearing partitions and/or posts are shown in a rough position. The exact position is to be confirmed by a structural engineer prior to construction.



FREEDOM HOMES
ARCHITECTS

Freedom Homes. Ealing Cross, 85 Uxbridge Rd, London W5 5BW

Mariam Radi

CLIENT:

Double storey rear and wrap-around extension

PROJECT:

43 The Avenue,
Ickenham,
Uxbridge UB10 8NR

PROJECT ADDRESS:

PROPOSED ROOF PLAN

DRAWING TITLE:

DRAWN BY:	FH	CHECKED BY:	LG
DATE:	25.07.2024	Rev:	R00
SCALE@A3:	1:100	Rev. DATE:	
DRAWING No:	TA-R00-PR-104		

Rear Elevation

1 : 100



Right Elevation

1 : 100

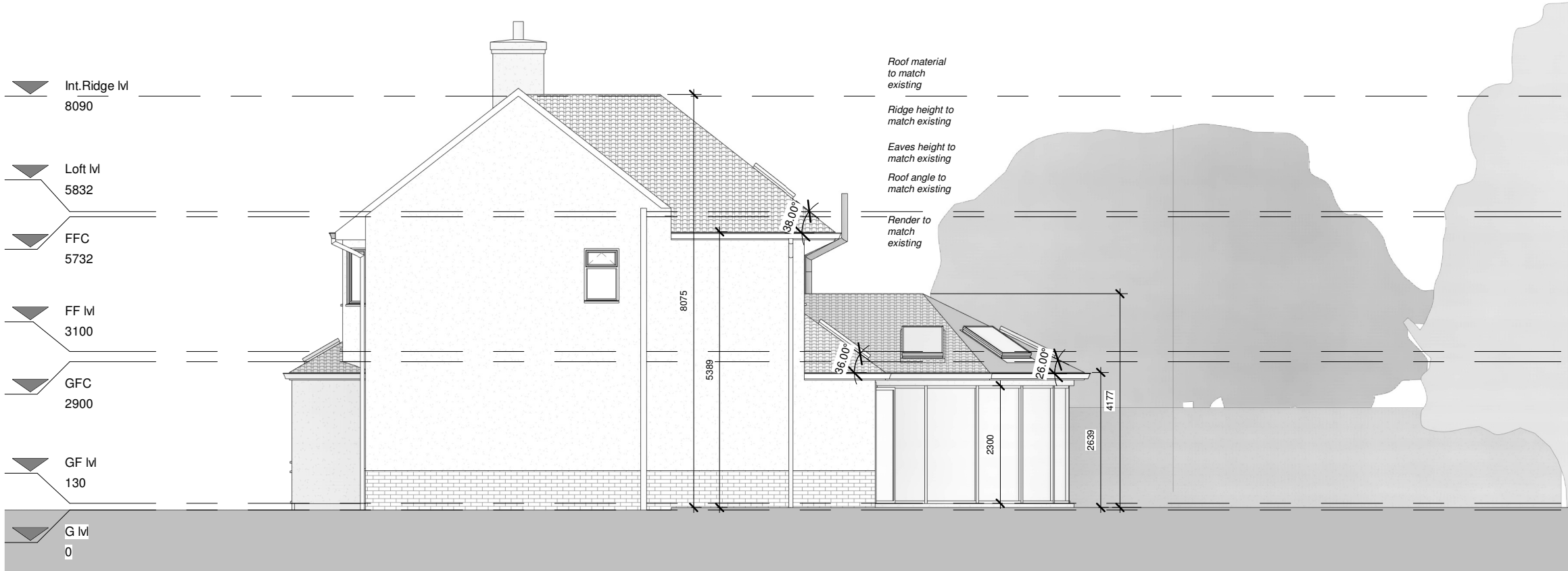

PROGRAMME:

KEY:

	Neighbouring context	RWP	Rain Water Pipe
	Existing walls	SVP	Soil Vent Pipe
	Proposed walls		Boundary line
	Proposed rooflight		Existing removed
MH	Manhole		Existing beam
B	Boiler		1.9 m head height
EM	Electric Meter		1.5 m head height
GM	Gas Meter		Ridge line

REVISION NOTES:

REV: | DATE: | DESCRIPTION:

GENERAL NOTES:

1. All Dimensions are in millimetres unless otherwise stated
2. All work to be carried out in accordance with current building regulations and all relevant british standards/codes of practice.
3. The Contractor is responsible for the correct setting out of the works on site, all dimensions to be checked prior to fabrication of materials and commencement of works.
4. This Drawing is to be read in conjunction with all relevant drawings and specifications
5. Exact SVP and Boiler position to be determined onsite by contractor
6. A 'macerator toilet' would be required for a certain designs if the toilet location is away from existing SVP
7. Steels imbedded into ceiling may be charged additionally by your contractor
8. All proposed materials are to be similar in appearance to that of the existing house, unless otherwise stated.
9. Skylights must not protrude past the roof slope by more than 150mm
10. Glazing which exceeds 25% of the added floor area will result in extra charges for S.A.P Calculations
11. Windows on a side elevation at first floor level or above must be obscured glazing and non openable below 1.7m
12. Load-bearing partitions and/or posts are shown in a rough position. The exact position is to be confirmed by a structural engineer prior to construction.



FREEDOM HOMES
ARCHITECTS

Freedom Homes. Ealing Cross, 85 Uxbridge Rd, London W5 5BW

Mariam Radi

CLIENT:

Double storey rear and wrap-around extension

PROJECT:

43 The Avenue,
Ickenham,
Uxbridge UB10 8NR

PROJECT ADDRESS:

PROPOSED ELEVATIONS

DRAWING TITLE:

DRAWN BY:	FH	CHECKED BY:	LG
DATE:	25.07.2024	Rev:	R00
SCALE@A3:	1:100	Rev. DATE:	
DRAWING No:	TA-R00-PR-105		

1 : 100

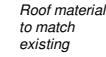

1 : 100

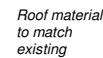

SCALE@A3:	1:100	DRAWING No:	TA-R00-PR-106
-----------	-------	-------------	---------------

Section 1
1 : 100

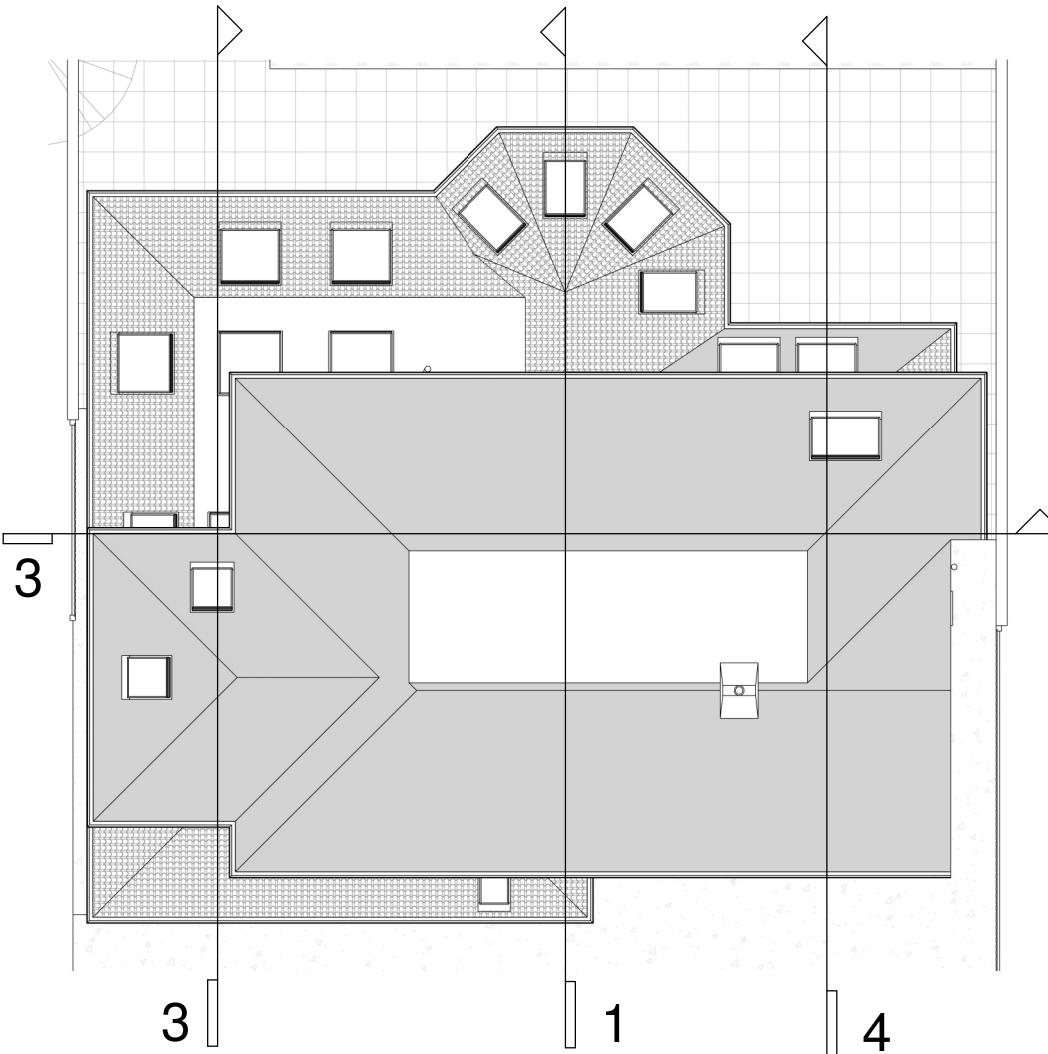
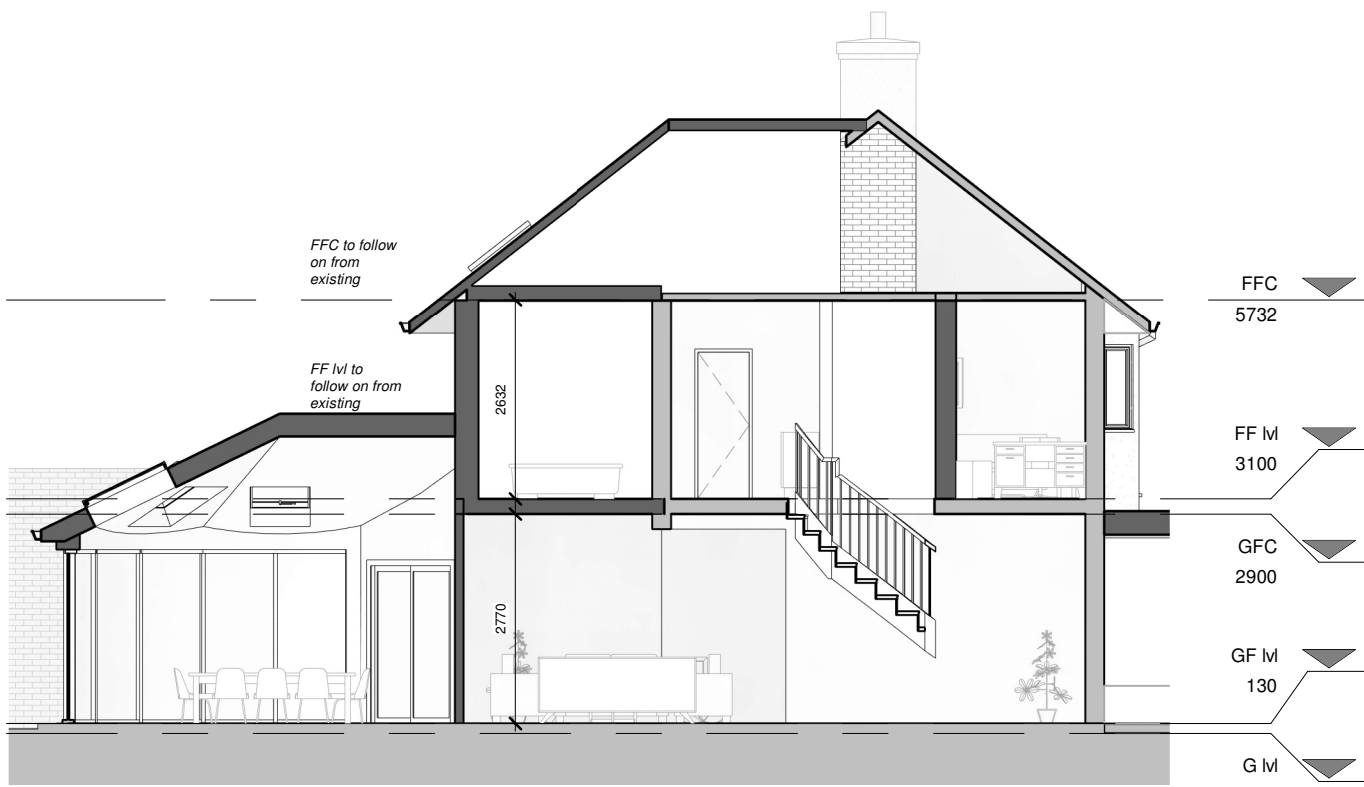

Section 2
1 : 100



PROGRAMME:

KEY:

	Neighbouring context	RWP	Rain Water Pipe
	Existing walls	SVP	Soil Vent Pipe
	Proposed walls		Boundary line
	Proposed rooflight		Existing removed
MH	Manhole		Existing beam
B	Boiler		1.9 m head height
EM	Electric Meter		1.5 m head height
GM	Gas Meter		Ridge line

REVISION NOTES:

REV: | DATE: | DESCRIPTION:

GENERAL NOTES:

1. All Dimensions are in millimetres unless otherwise stated
2. All work to be carried out in accordance with current building regulations and all relevant british standards/codes of practice.
3. The Contractor is responsible for the correct setting out of the works on site, all dimensions to be checked prior to fabrication of materials and commencement of works.
4. This Drawing is to be read in conjunction with all relevant drawings and specifications
5. Exact SVP and Boiler position to be determined onsite by contractor
6. A 'macerator toilet' would be required for a certain designs if the toilet location is away from existing SVP
7. Steels imbedded into ceiling may be charged additionally by your contractor
8. All proposed materials are to be similar in appearance to that of the existing house, unless otherwise stated.
9. Skylights must not protrude past the roof slope by more than 150mm
10. Glazing which exceeds 25% of the added floor area will result in extra charges for S.A.P Calculations
11. Windows on a side elevation at first floor level or above must be obscured glazing and non openable below 1.7m
12. Load-bearing partitions and/or posts are shown in a rough position. The exact position is to be confirmed by a structural engineer prior to construction.



FREEDOM HOMES
ARCHITECTS

Freedom Homes. Ealing Cross, 85 Uxbridge Rd, London W5 5BW

Mariam Radi

CLIENT:

Double storey rear and wrap-around extension

PROJECT:

43 The Avenue,
Ickenham,
Uxbridge UB10 8NR

PROJECT ADDRESS:

PROPOSED SECTIONS

DRAWING TITLE:

DRAWN BY:	FH	CHECKED BY:	LG
DATE:	25.07.2024	Rev:	R00
SCALE@A3:	1:100	Rev. DATE:	
DRAWING No:	TA-R00-PR-107		

Section 3

1 : 100



Section 4

1 : 100

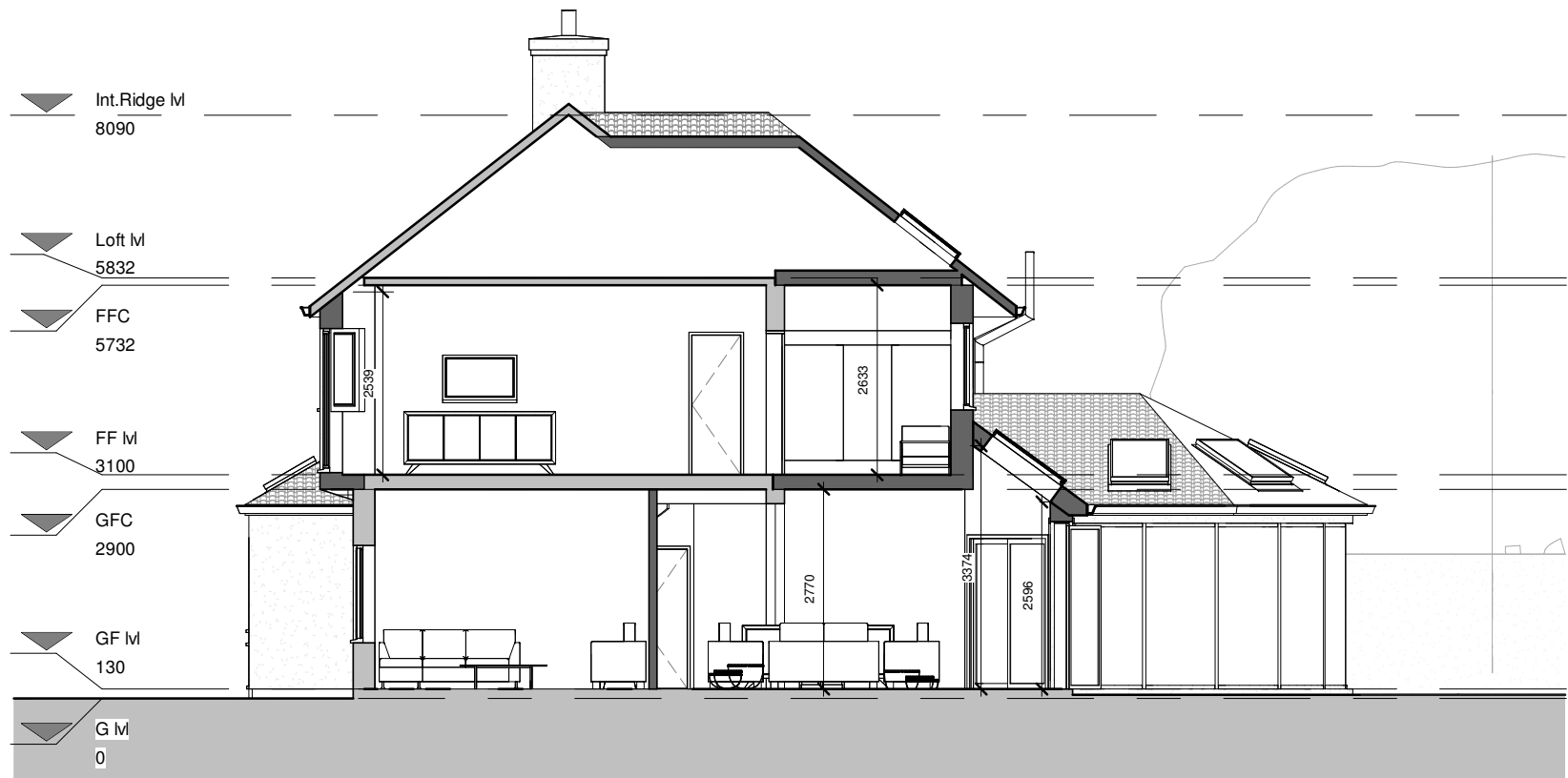

PROGRAMME:

KEY:

	Neighbouring context	RWP	Rain Water Pipe
	Existing walls	SVP	Soil Vent Pipe
	Proposed walls		Boundary line
	Proposed rooflight		Existing removed
MH	Manhole		Existing beam
B	Boiler		1.9 m head height
EM	Electric Meter		1.5 m head height
GM	Gas Meter		Ridge line

REVISION NOTES:

REV: | DATE: | DESCRIPTION:

GENERAL NOTES:

1. All Dimensions are in millimetres unless otherwise stated
2. All work to be carried out in accordance with current building regulations and all relevant british standards/codes of practice.
3. The Contractor is responsible for the correct setting out of the works on site, all dimensions to be checked prior to fabrication of materials and commencement of works.
4. This Drawing is to be read in conjunction with all relevant drawings and specifications
5. Exact SVP and Boiler position to be determined onsite by contractor
6. A 'macerator toilet' would be required for a certain designs if the toilet location is away from existing SVP
7. Steels imbedded into ceiling may be charged additionally by your contractor
8. All proposed materials are to be similar in appearance to that of the existing house, unless otherwise stated.
9. Skylights must not protrude past the roof slope by more than 150mm
10. Glazing which exceeds 25% of the added floor area will result in extra charges for S.A.P Calculations
11. Windows on a side elevation at first floor level or above must be obscured glazing and non openable below 1.7m
12. Load-bearing partitions and/or posts are shown in a rough position. The exact position is to be confirmed by a structural engineer prior to construction.



FREEDOM HOMES
ARCHITECTS

Freedom Homes. Ealing Cross, 85 Uxbridge Rd, London W5 5BW

Mariam Radi

CLIENT:

Double storey rear and wrap-around extension

PROJECT:

43 The Avenue,
Ickenham,
Uxbridge UB10 8NR

PROJECT ADDRESS:

PROPOSED SECTIONS

DRAWING TITLE:

DRAWN BY:	FH	CHECKED BY:	LG
DATE:	25.07.2024	Rev:	R00
SCALE@A3:	1:100	Rev. DATE:	
DRAWING No:	TA-R00-PR-108		