

Proposed North Elevation
Scale 1:100

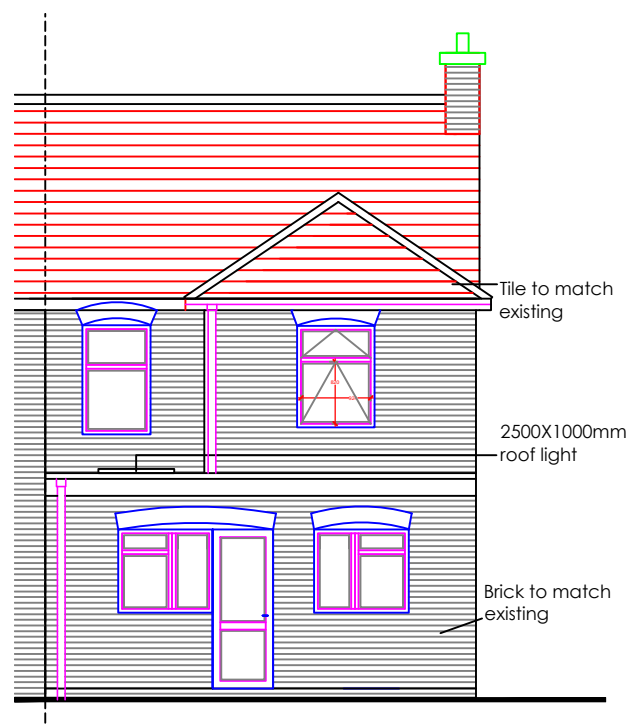

Proposed West Elevation
Scale 1:100

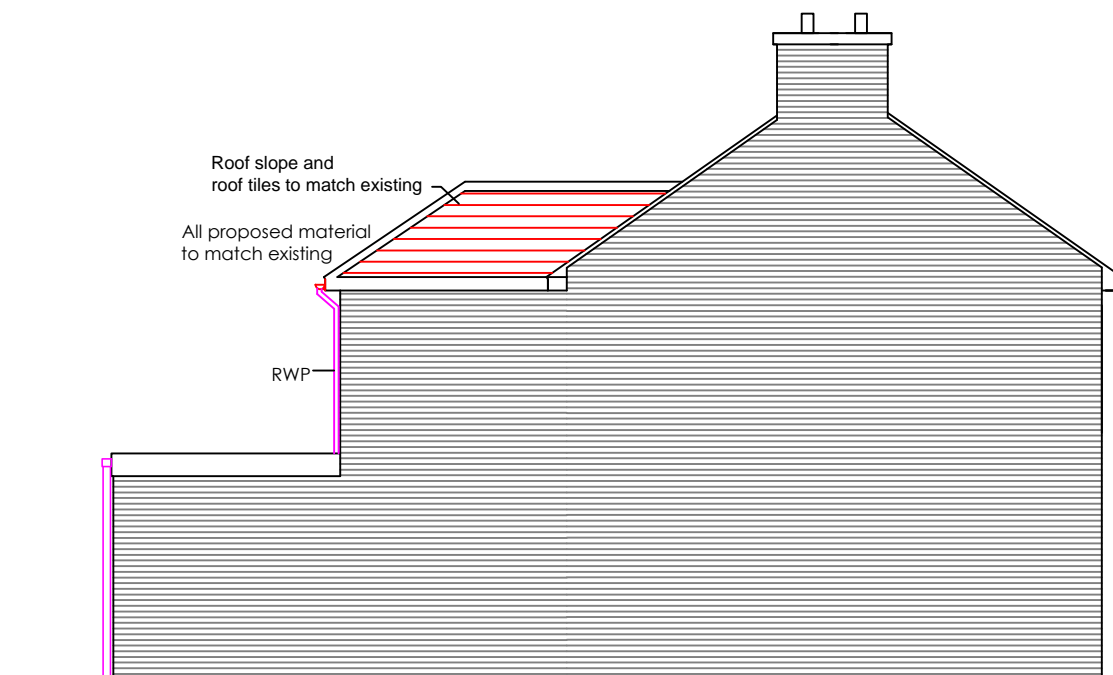

Proposed South Elevation
Scale 1:100

No changes to front elevation

REV.	DATE	DESCRIPTION
------	------	-------------

PROJECT: Single storey 6m Rear and Part of first floor extension
19 Cranmer Road, Hayes, UB3 2QH

DRAWING TITLE:
Proposed Elevations

SCALE: 1:100
DATE: Sep. 2024

DRAWN BY: ANG
CAD Ref No. : 19 CRANMER ROAD, HAYES.UB

DRAWING No. 19 CR - H P04
A3 REV.

