

PROPOSED REAR ELEVATION

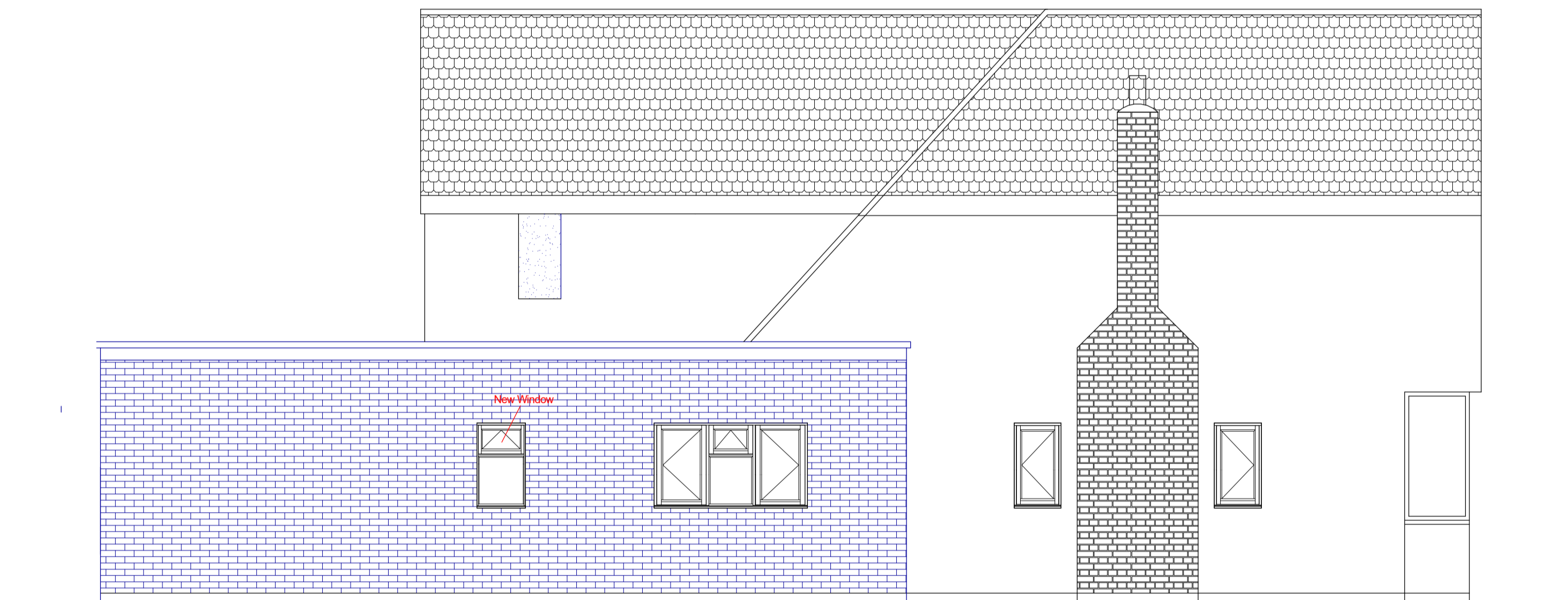

PROPOSED FRONT ELEVATION

Side projection will be obscured by existing fence and shrubs/trees



PROPOSED SIDE ELEVATION

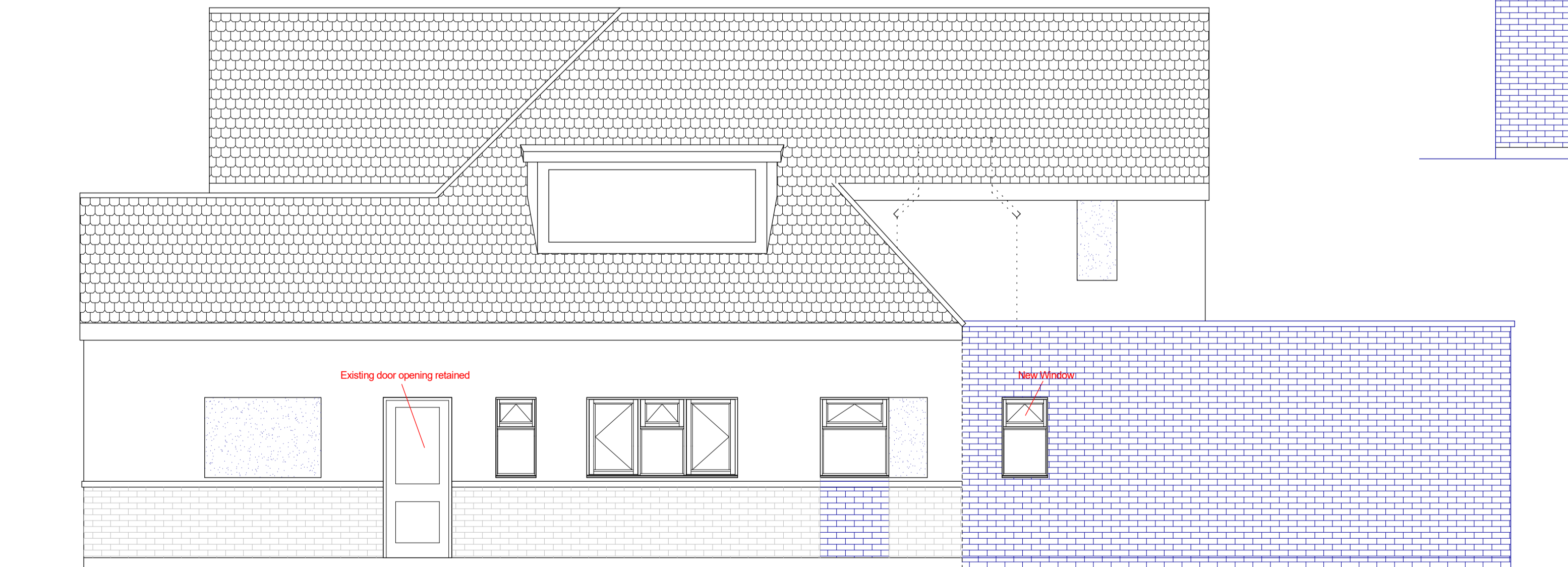

PROPOSED SIDE ELEVATION

22 Milton Road,
Ickenham

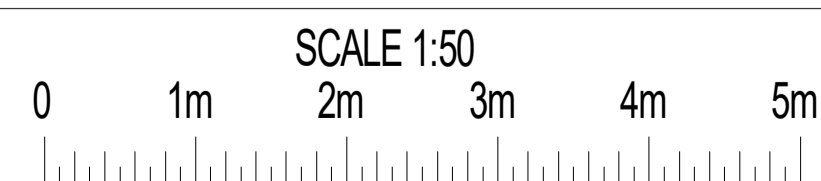

PLAN Proposed Elevations
PROJECT Single storey rear extension, garage conversion and internal alterations

General Notes:
1. All dimensions to be checked on site prior to construction any discrepancies should be reported to the Highford design team.
2. All drawings are indicative of architect's usual requirements only and show design intent only.
As this is a proposed design, it is subject to change and may vary depending on site conditions.
Copyright: Highford Design Ltd.
This drawing should not be used to calculate areas for the purposes of valuations. All dimensions to be checked on site by contractor and each dimension to be their responsibility.

DWG No: **02**
Rev: - 5

Date: August 2024
Project: 22 Milton Road, Ickenham
Scale: 1:50 @ A1
Checked: AW
Drawing Title: Ground Floor Plans
Status: Planning
Job No: 407

Highford
Design and Build Limited
27 Bellamy Close, Ickenham, Middlesex UB10 8SJ
email: info@highforddesign.co.uk - web: www.highforddesign.co.uk
telephone: 01845 622595 - mobile: 01957 340205