

**PROPOSED REAR ELEVATION**

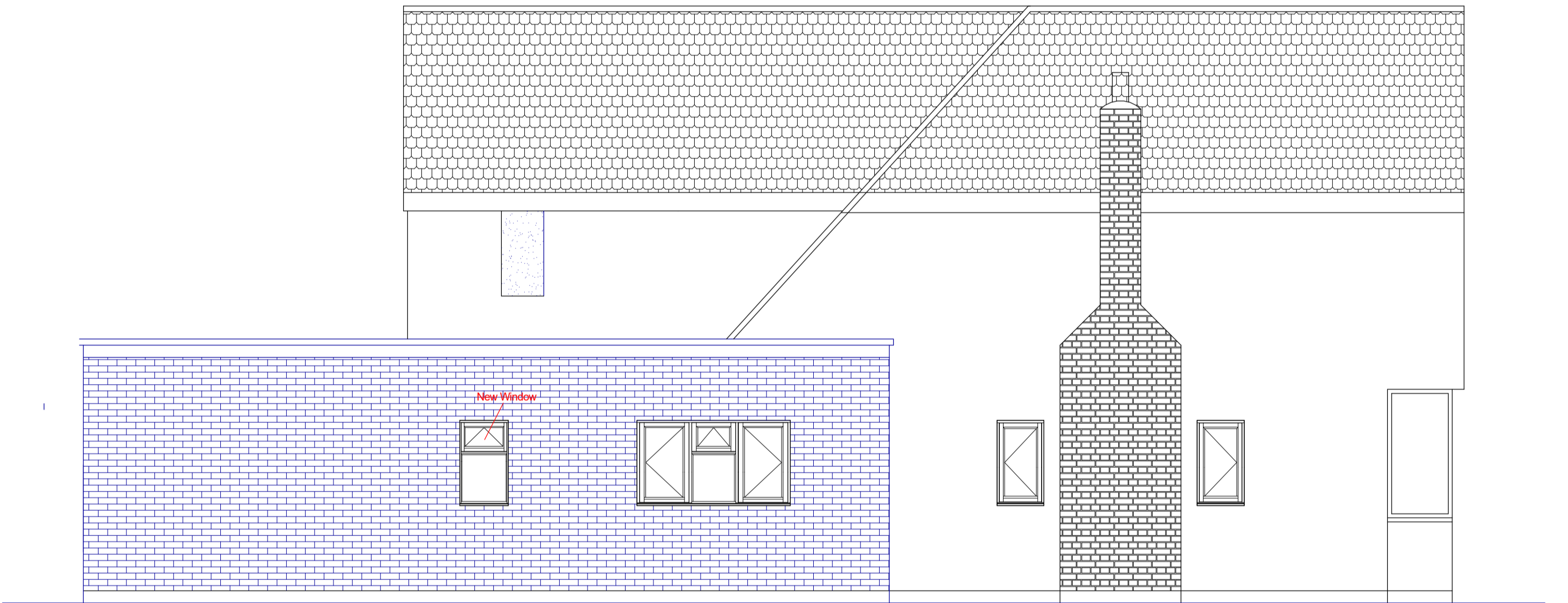

**PROPOSED FRONT ELEVATION**

Side projection will be obscured by existing fence and shrubs/trees



**PROPOSED SIDE ELEVATION**

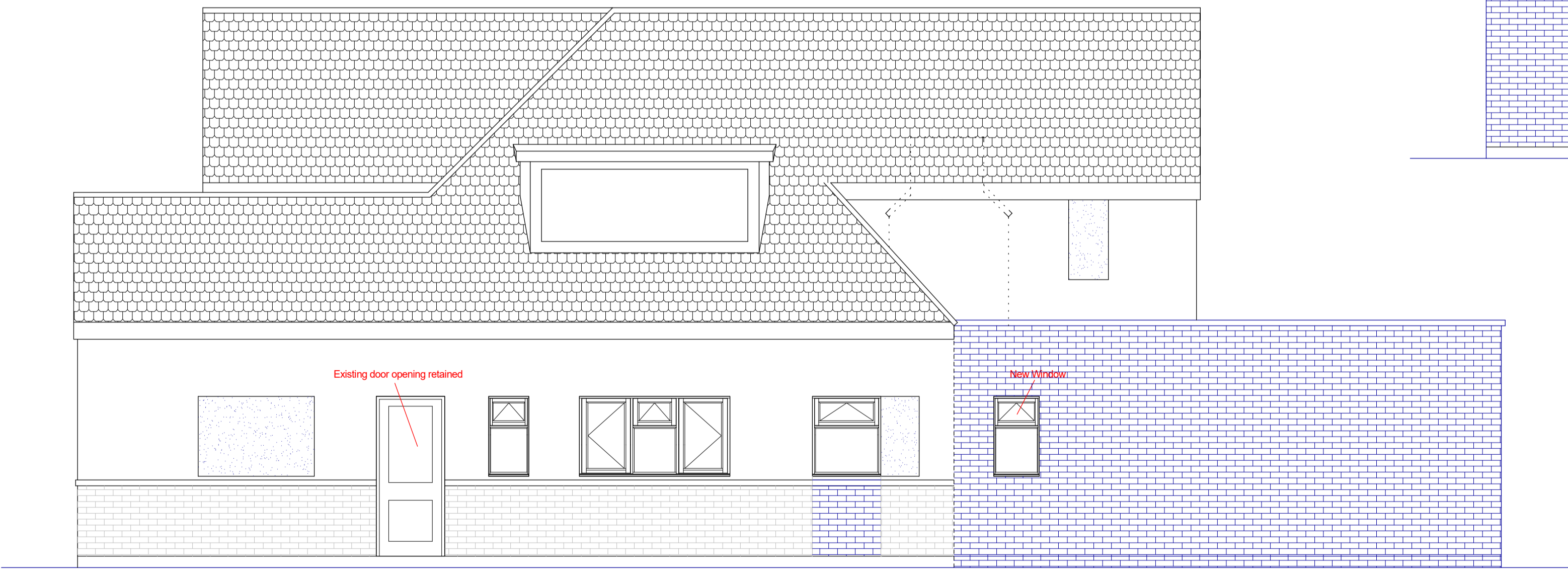

**PROPOSED SIDE ELEVATION**

22 Milton Road,  
Ickenham

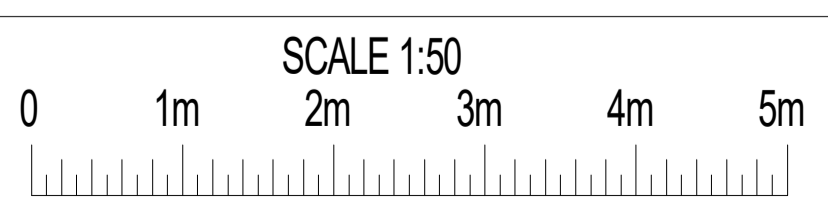

PLAN Proposed Elevations  
PROJECT Single storey rear extension, garage conversion and internal alterations

General Notes:  
1. All dimensions to be checked on site prior to construction any discrepancies should be reported to the Highford design team.  
2. All drawings are indicative of architect's usual requirements only and show design intent only.  
3. All drawings are subject to change without notice.  
4. All drawings are subject to change without notice.  
5. All drawings are subject to change without notice.  
6. All drawings are subject to change without notice.  
7. All drawings are subject to change without notice.  
8. All drawings are subject to change without notice.  
9. All drawings are subject to change without notice.  
10. All drawings are subject to change without notice.

DWG No  
**02**  
Rev: - 4

Date: August 2024  
Project: 22 Milton Road, Ickenham  
Scale: 1:50 @ A1  
Checked: AW  
Drawing Title: Ground Floor Plans  
Status: Planning  
Job No: 407

**Highford**  
Design and Build Limited  
27 Bellamy Close, Ickenham, Middlesex UB10 8SJ  
email: info@highforddesign.co.uk - web: www.highforddesign.co.uk  
telephone: 01845 622595 - mobile: 07957 340205