

**EXISTING PLAN**

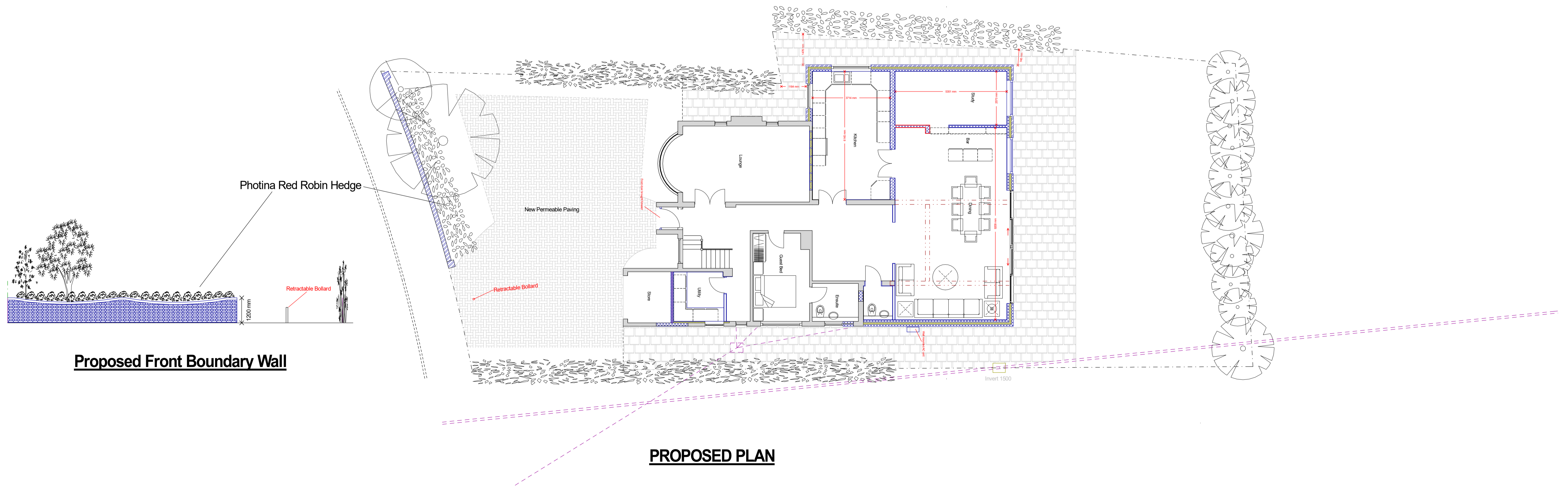

**PROPOSED PLAN**

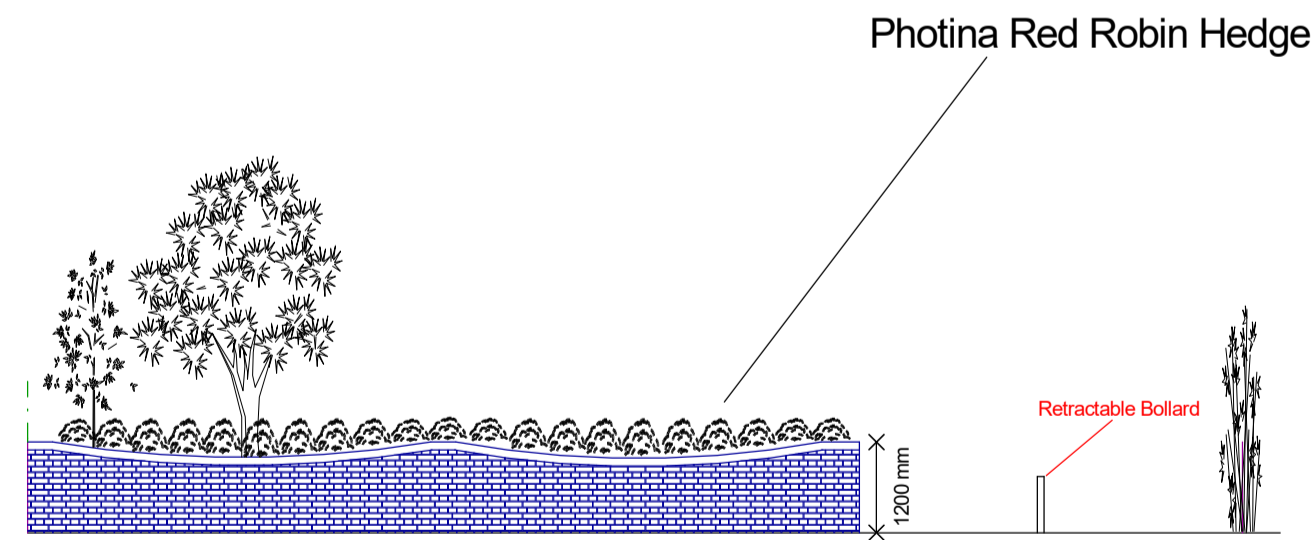

**Proposed Front Boundary Wall**

22 Milton Road,  
Ickenham

SCALE 1:100



**PLAN**  
**PROJECT**  
Existing and Proposed Block Plans  
Single storey rear extension, garage conversion and and internal alterations

General Notes:  
1. All dimensions to be checked on site prior to construction any discrepancies should be reported to the Highford design team.  
2. All drawings are subject to our standard disclaimer and shall design team only.  
As this is a complete drawing scale of drawings can vary on printing check on site for setting out.  
Copyright: Highford Design 2024  
This drawing should not be used to calculate areas for the purpose of valuations. All dimensions to be checked on site by contractor and each dimension to be their responsibility.

DWG No  
**04**  
Rev: - 6

Date: August 2024  
Project: 22 Milton Road, Ickenham  
Scale: 1:100 @ A1  
Checked: AW  
Drawing Title: Ground Floor Plans  
Status: Planning  
Job No: 467

**Highford**  
Design and Build Limited  
27 Bellamy Close, Ickenham, Middlesex UB10 8SJ  
email: info@highforddesign.co.uk - web: www.highforddesign.co.uk  
telephone: 01895 622515 - mobile: 07557 540205