

EXISTING PLAN

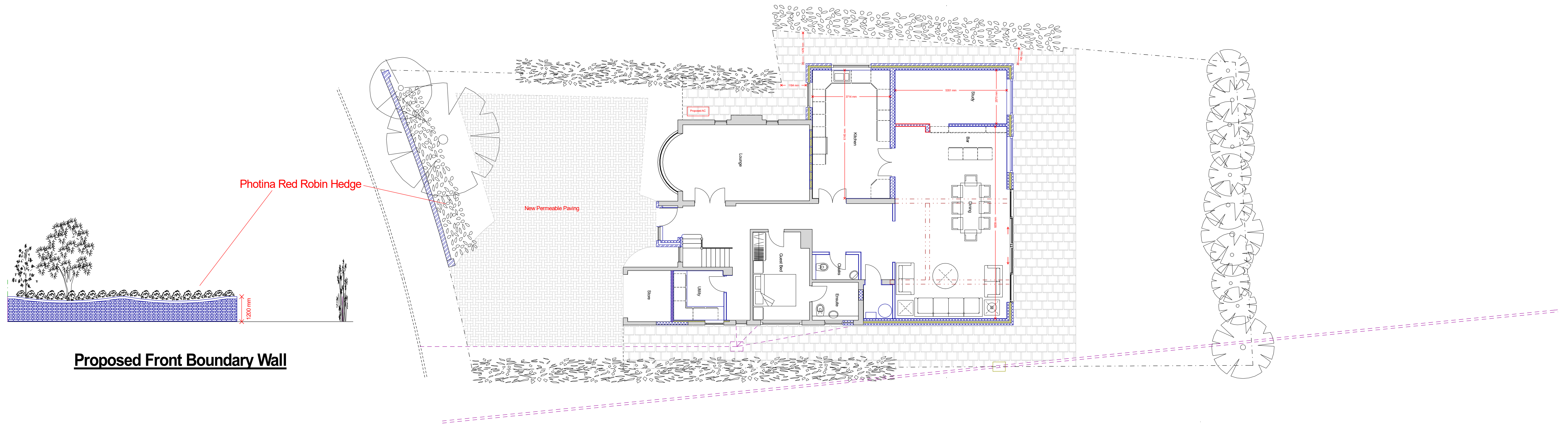

PROPOSED PLAN

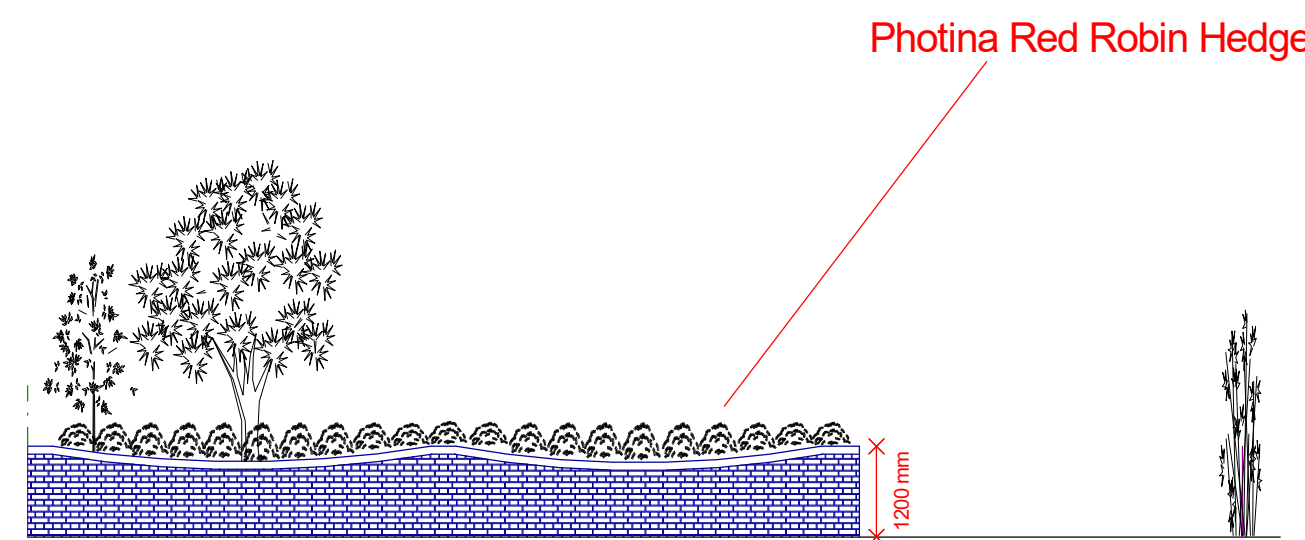

Proposed Front Boundary Wall

22 Milton Road,
Ickenham

SCALE 1:100



PLAN
PROJECT

Existing and Proposed Block Plans
Single storey rear extension, garage
conversion and and internal alterations

DWG No

04
Rev: - 3

Date: August 2024
Project: 22 Milton Road, Ickenham
Scale: 1:100 @ A1
Checked: AW
Drawing Title: Ground Floor Plans
Status: Planning
Job No: 467

Highford
Design and Build Limited
27 Bellamy Close, Ickenham, Middlesex, UB10 8SJ
email: info@highforddesign.co.uk - web: www.highforddesign.co.uk
telephone: 01845 622575 - mobile: 07557 340205