

EXISTING REAR ELEVATION

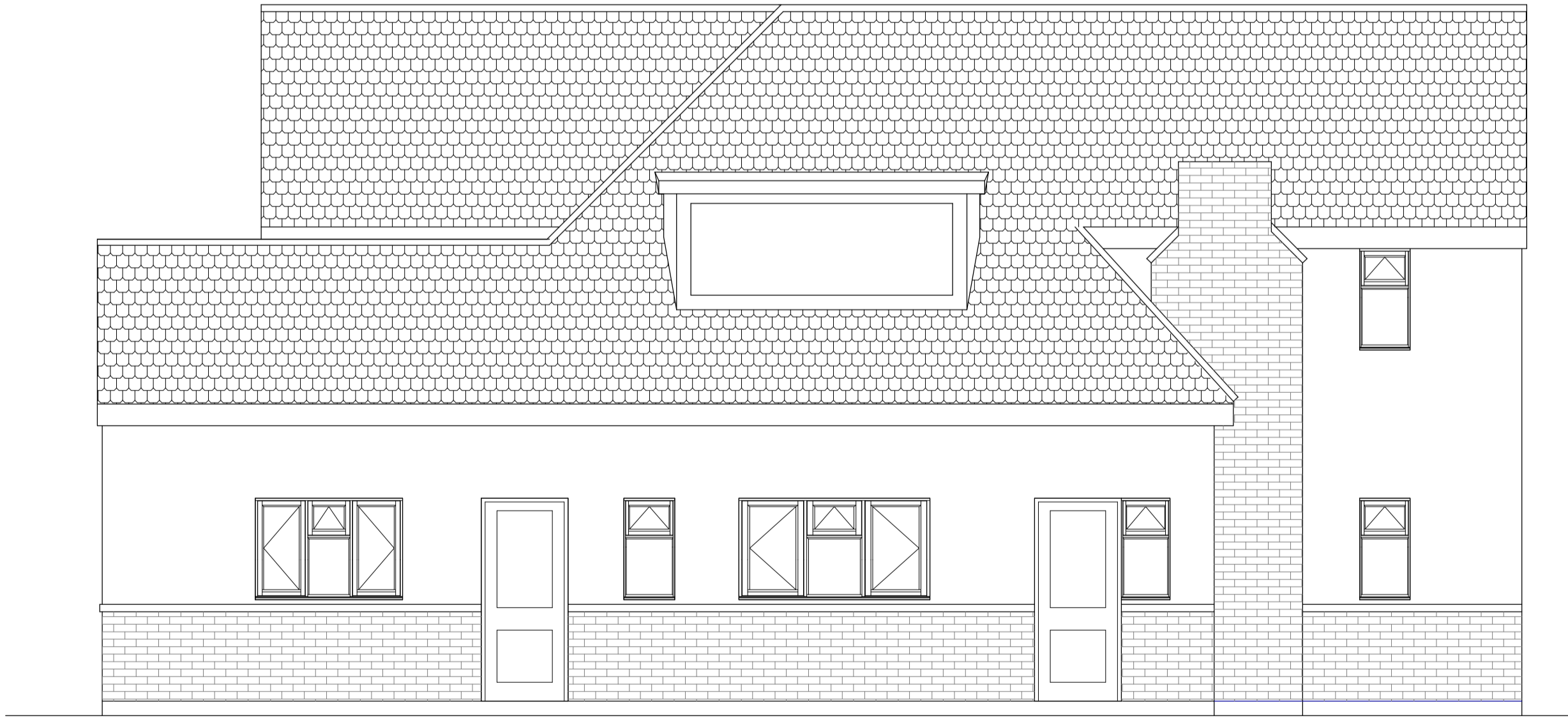

EXISTING SIDE ELEVATION

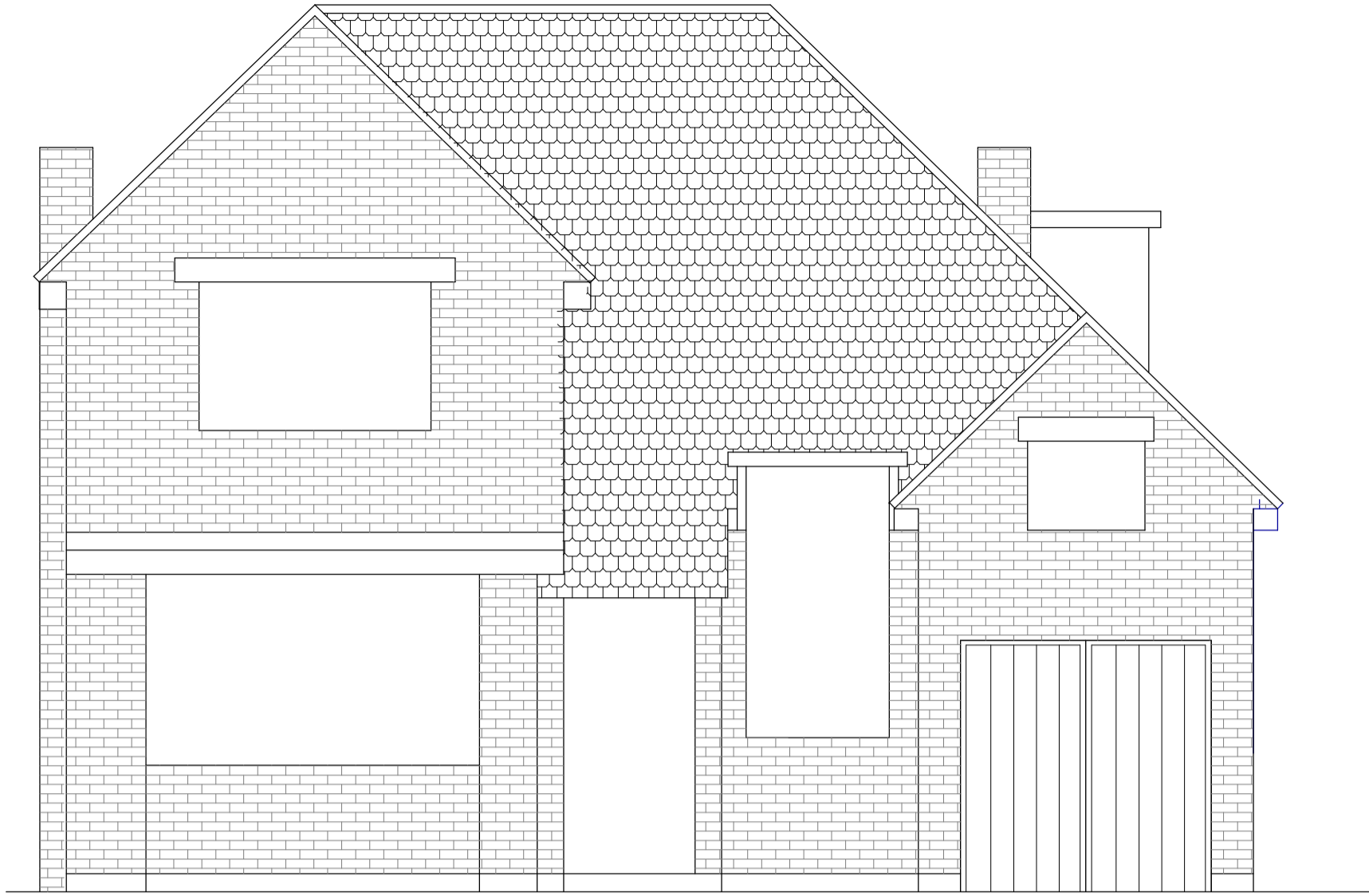

EXISTING FRONT ELEVATION

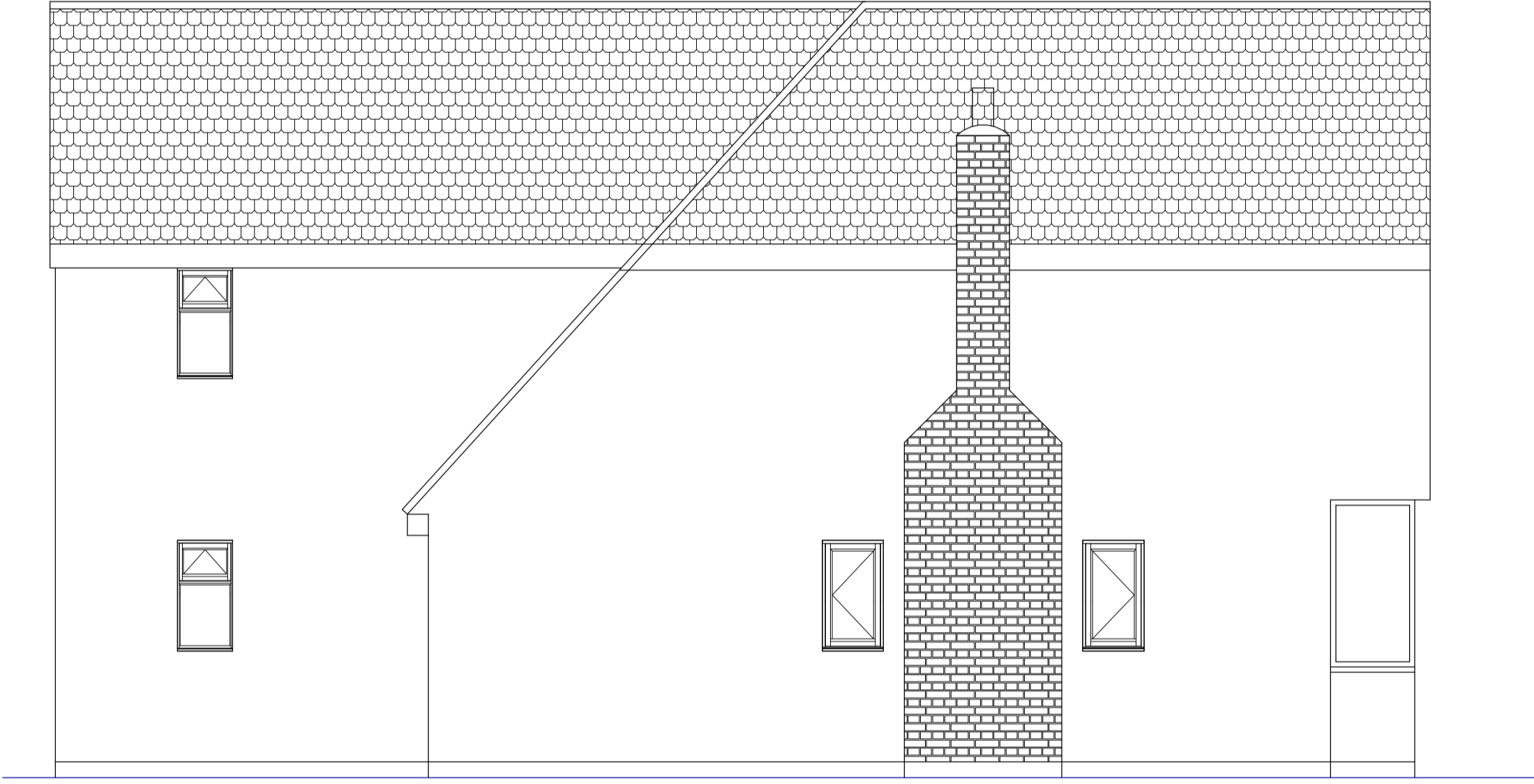

EXISTING SIDE ELEVATION

22 Milton Road,
Ickenham

SCALE 1:50
0 1m 2m 3m 4m 5m

PLAN
PROJECT
Existing Elevations
Single storey rear extension, garage
conversion and internal alterations

DWG No
03
Rev: - 3

Date: August 2024
Project: 22 Milton Road, Ickenham
Scale 1:50 @ A1
Checked: AW
Drawing Title: Existing Elevations
Status: Planning
Job No: 407

Highford
Design and Build Limited
27 Bellamy Close, Ickenham, Middlessex UB10 8SJ
email: info@highforddesign.co.uk - web: www.highforddesign.co.uk
telephone: 01845 622575 - mobile: 07557 340205