

PROPOSED SIDE ELEVATION

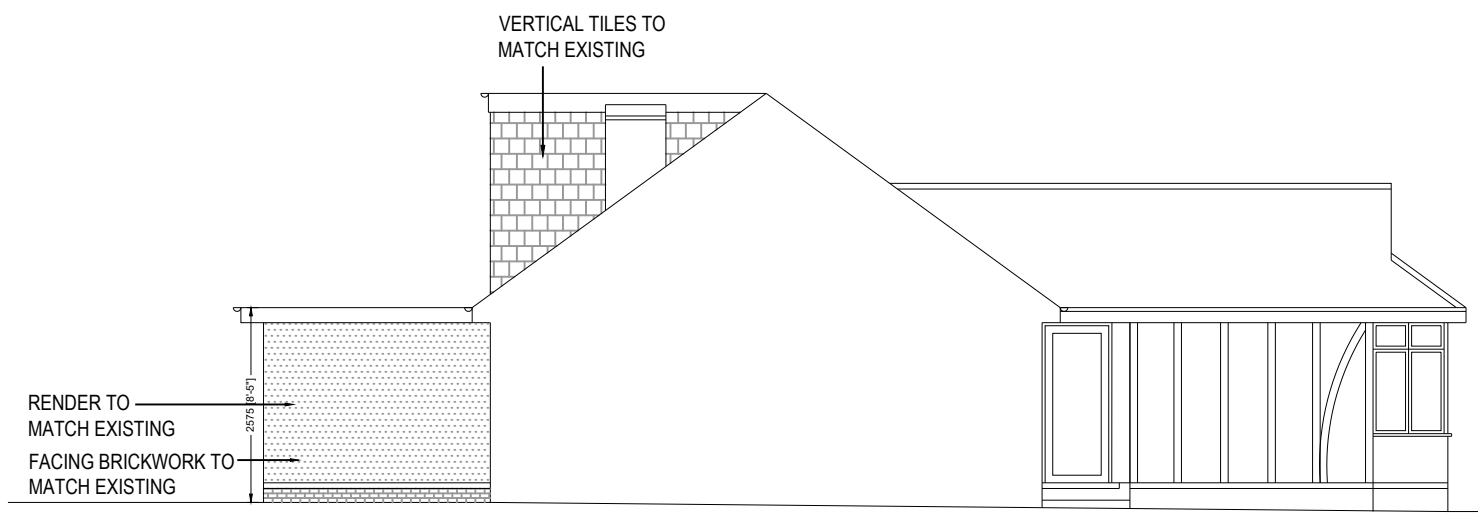

PROPOSED ANOTHER SIDE ELEVATION

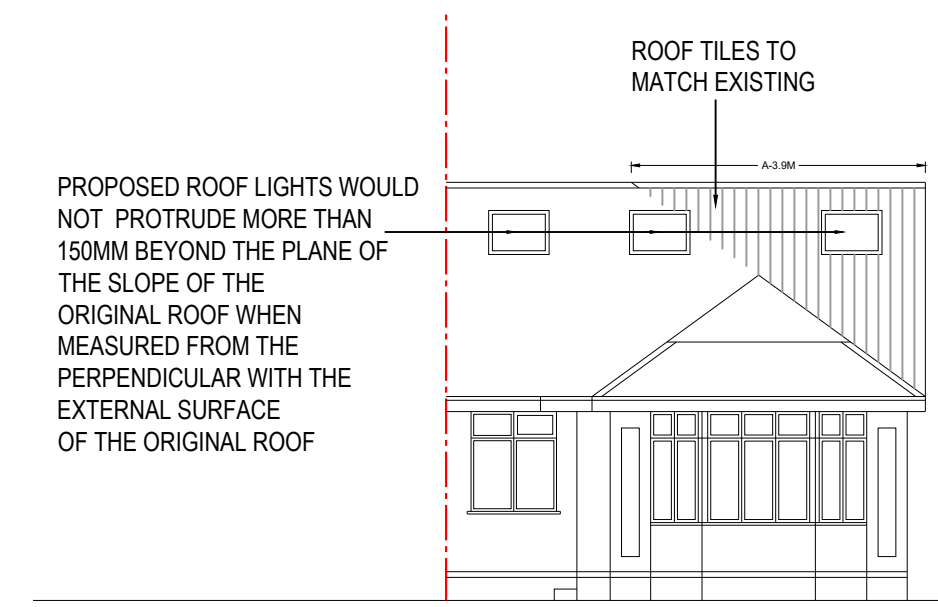

PROPOSED FRONT ELEVATION

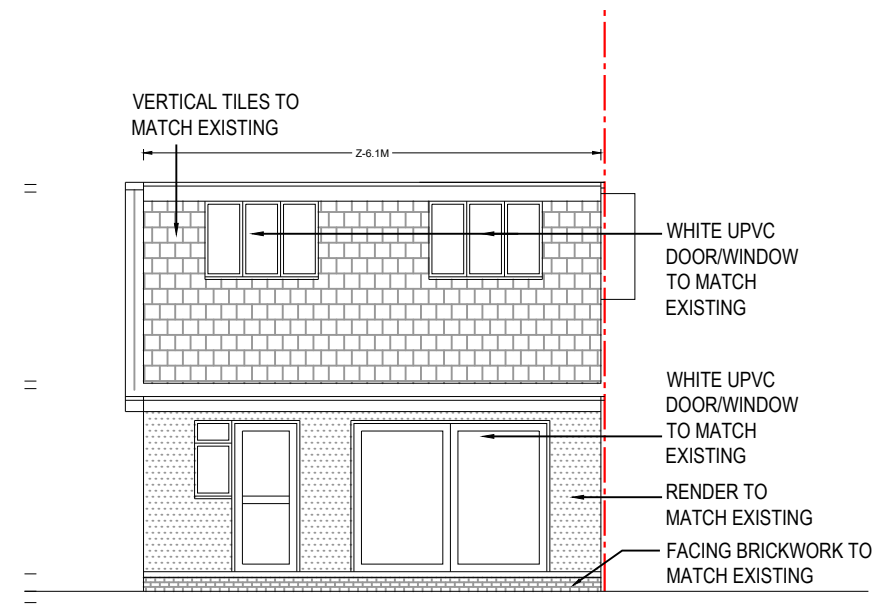

PROPOSED REAR ELEVATION

HIPPED TO GABLE - $\frac{1}{6} \times A \times B \times C$
 $= \frac{1}{6} \times 3.9M \times 3.0M \times 7.8M$
 $= 15.21 M^3$

DORMER - $\frac{1}{2} \times X \times Y \times Z$
 $= \frac{1}{2} \times 3.7M \times 2.7M \times 6.1M$
 $= 30.47 M^3$

TOTAL = $15.21 M^3 + 30.46 M^3$
 $= 45.68 M^3 < 50.00 M^3$

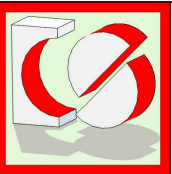

CRAFTED SPACES
ARCHITECTURE + URBANISUM
DESIGNING WITH SOCIAL ECONOMICAL & ENVIRONMENTAL SUSTAINABILITY
(M) 07973988297

Applicant:
MS PRANVERA GASHI

Job Title:
2 CARDINAL ROAD, LONDON, HA4 9QD

Drawing Title:
PROPOSED ELEVATIONS

Scale: 1:100 Date: 01/08/2024	Drawing No. PD-2453-07	Print Size A3	Revision
----------------------------------	---------------------------	------------------	----------

Drawing Status
FOR LAWFUL DEVELOPMENT

PROPOSED MATERIALS USED IN ANY EXTERIOR WORK WOULD BE OF A SIMILAR APPEARANCE TO THOSE USED IN THE CONSTRUCTION OF THE EXTERIOR OF THE EXISTING DWELLING HOUSE

PROPOSED WINDOW TO FLANK ELEVATION TO BE OBSCURED GLAZED AND NON OPENALBE BELOW 1700MM FROM FINISH FLOOR LEVEL

PROPOSED ROOF LIGHTS WOULD NOT PROTRUDE MORE THAN 150MM BEYOND THE PLANE OF THE SLOPE OF THE ORIGINAL ROOF WHEN MEASURED FROM THE PERPENDICULAR WITH THE EXTERNAL SURFACE OF THE ORIGINAL ROOF

