

Front Elevation

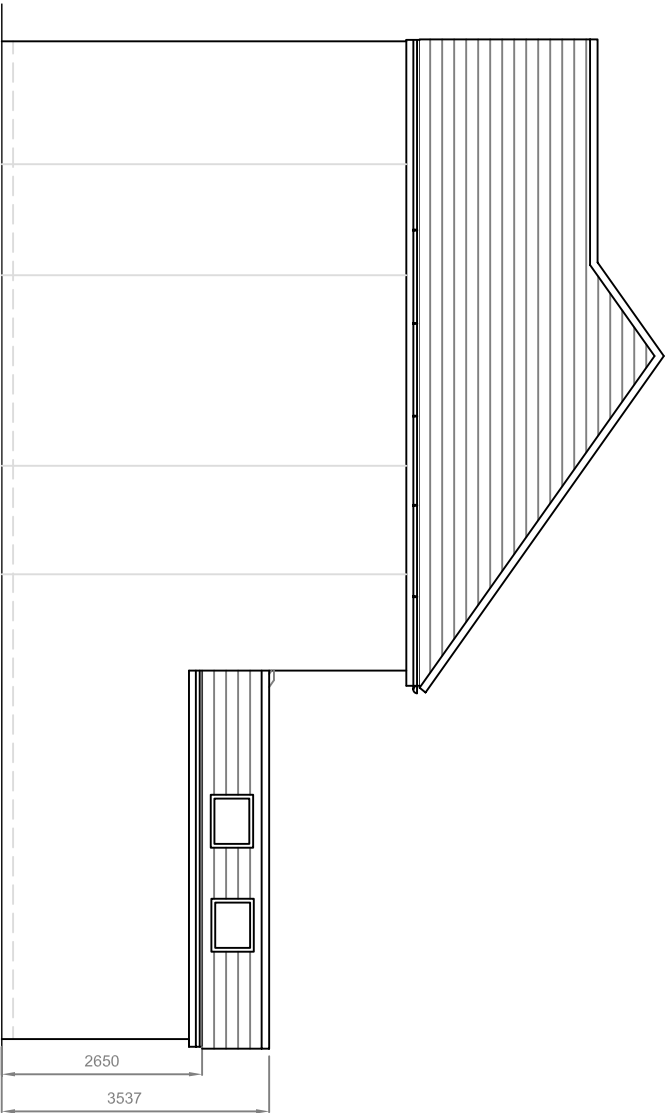

Side Elevation (RHS)

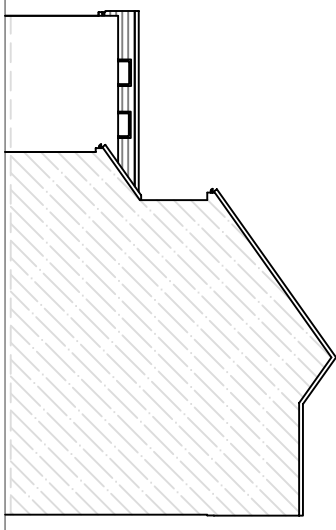

Side Elevation (LHS)
Scale 1:200

All materials used in the
proposed will match
existing materials

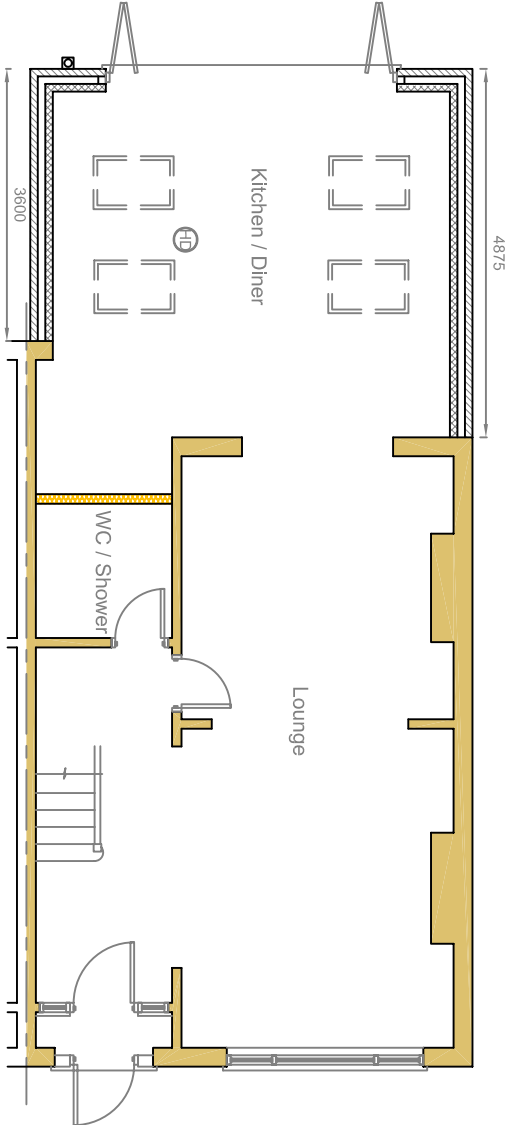

Ground Floor Plan

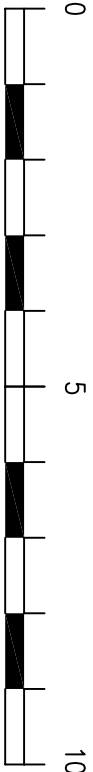

Scale 1 to 100

rev.		

These drawings should be approved by local Authority
No dimensions to be scaled from this drawing. All dimensions to be checked on site. This drawing is copyright and should not be reproduced without permission of the Architects.

client:

Jatinder & Neelu Bhare

project:

10 Granville Road
Hillingdon
UB10 9AE

drawing:

Proposed Elevations
& Ground Plan

scale: 1:100 date: Oct 2024 drawn:

03 / 06A rev: A