

Existing Ground Floor

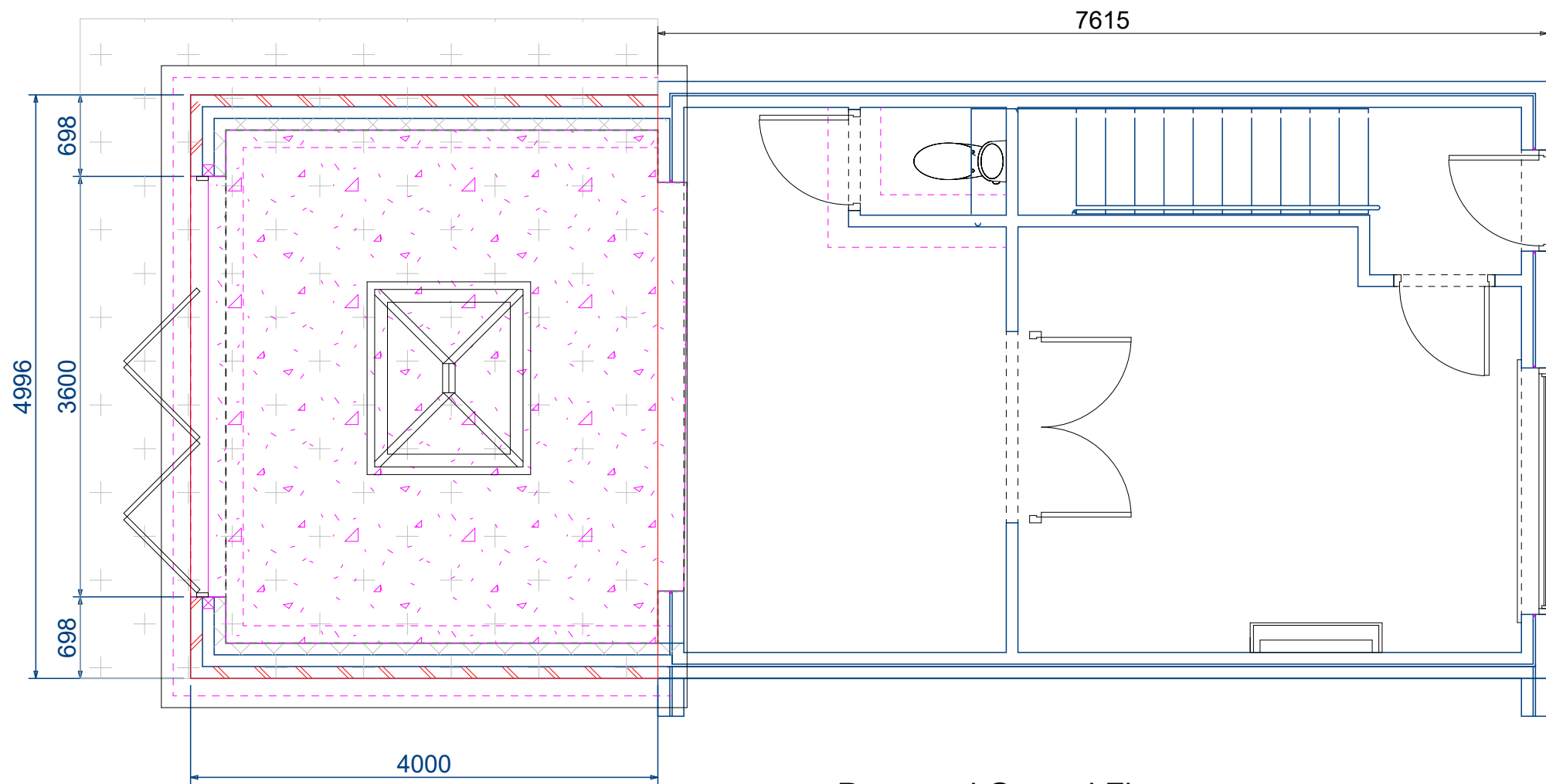

Proposed Ground Floor

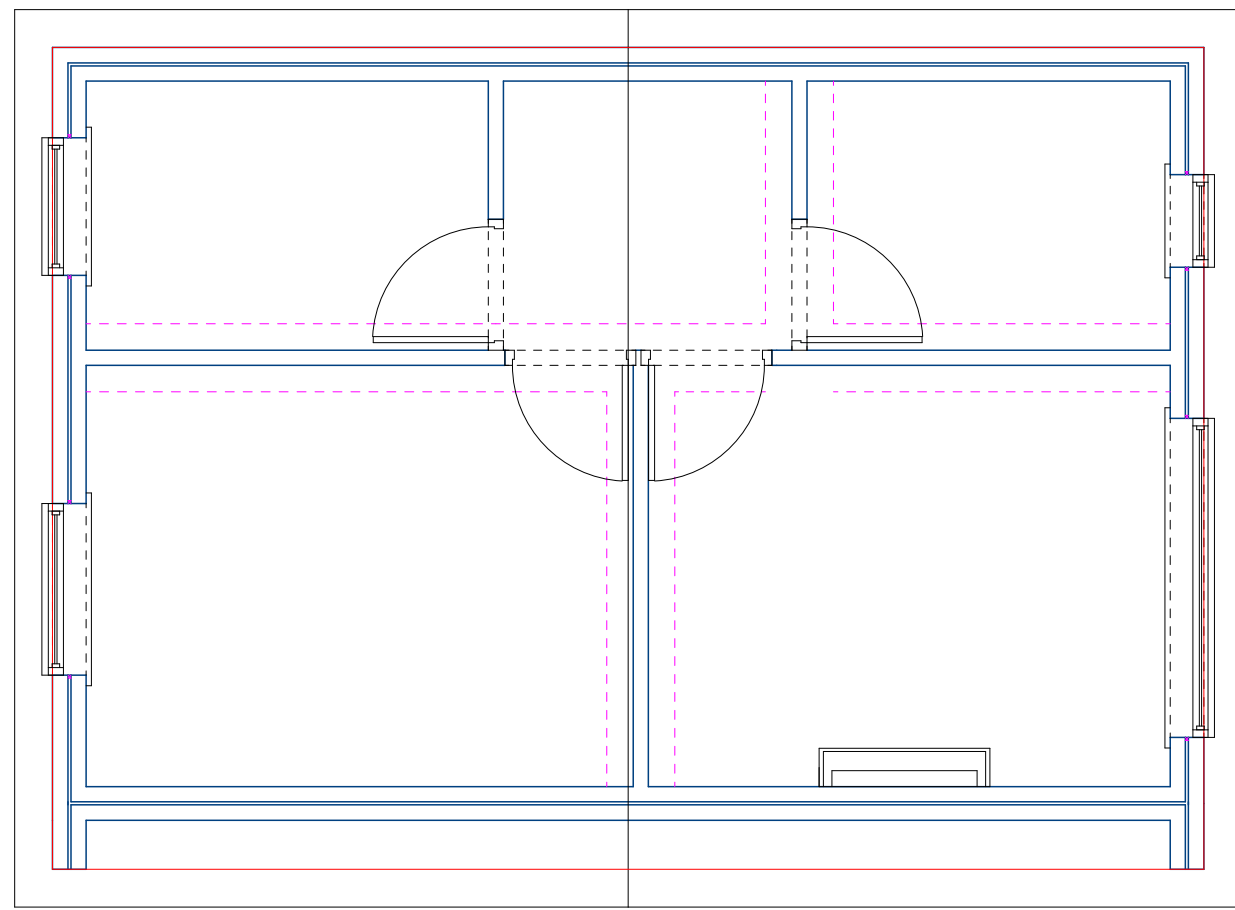

First Floor

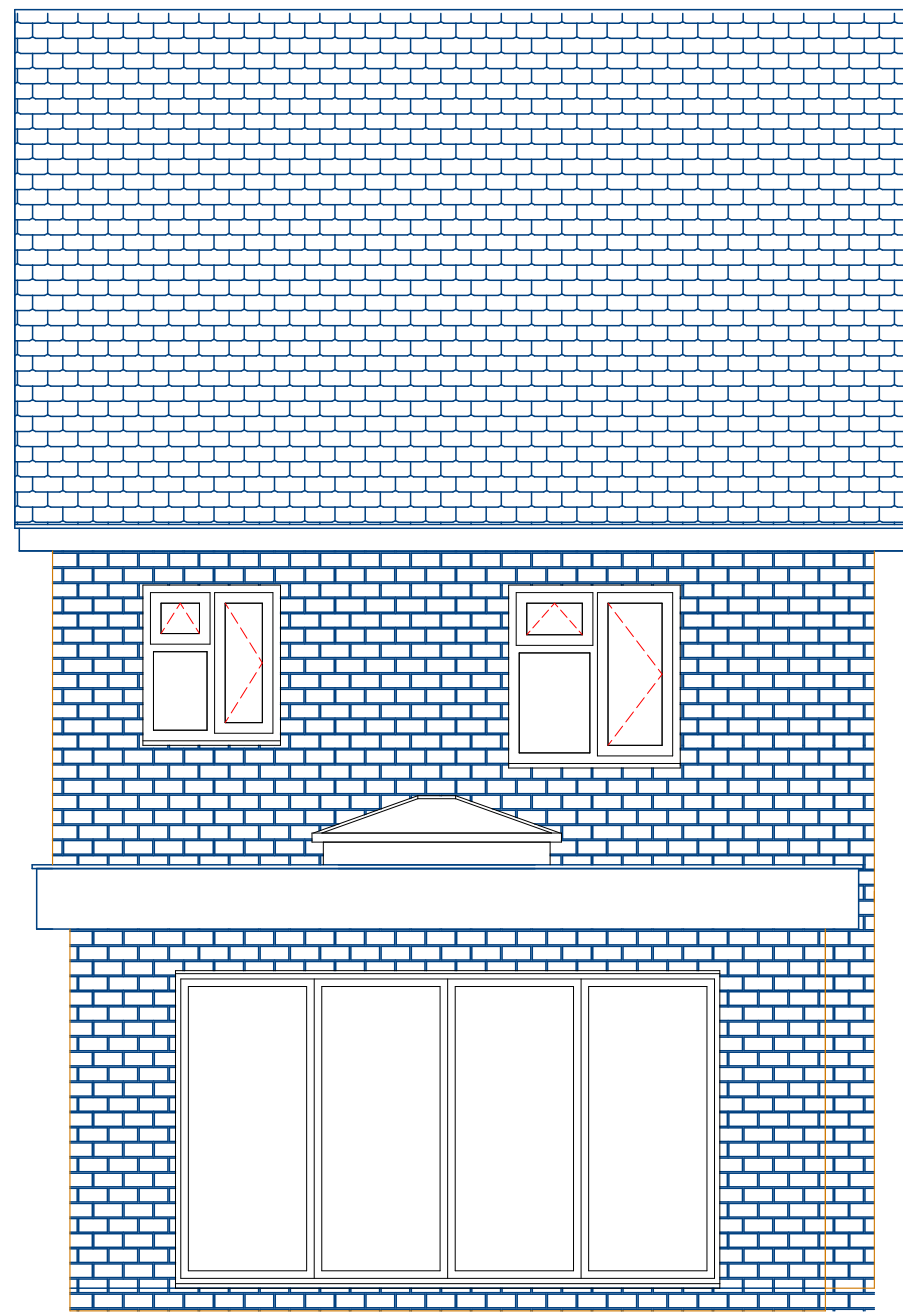

Proposed Rear Elevation

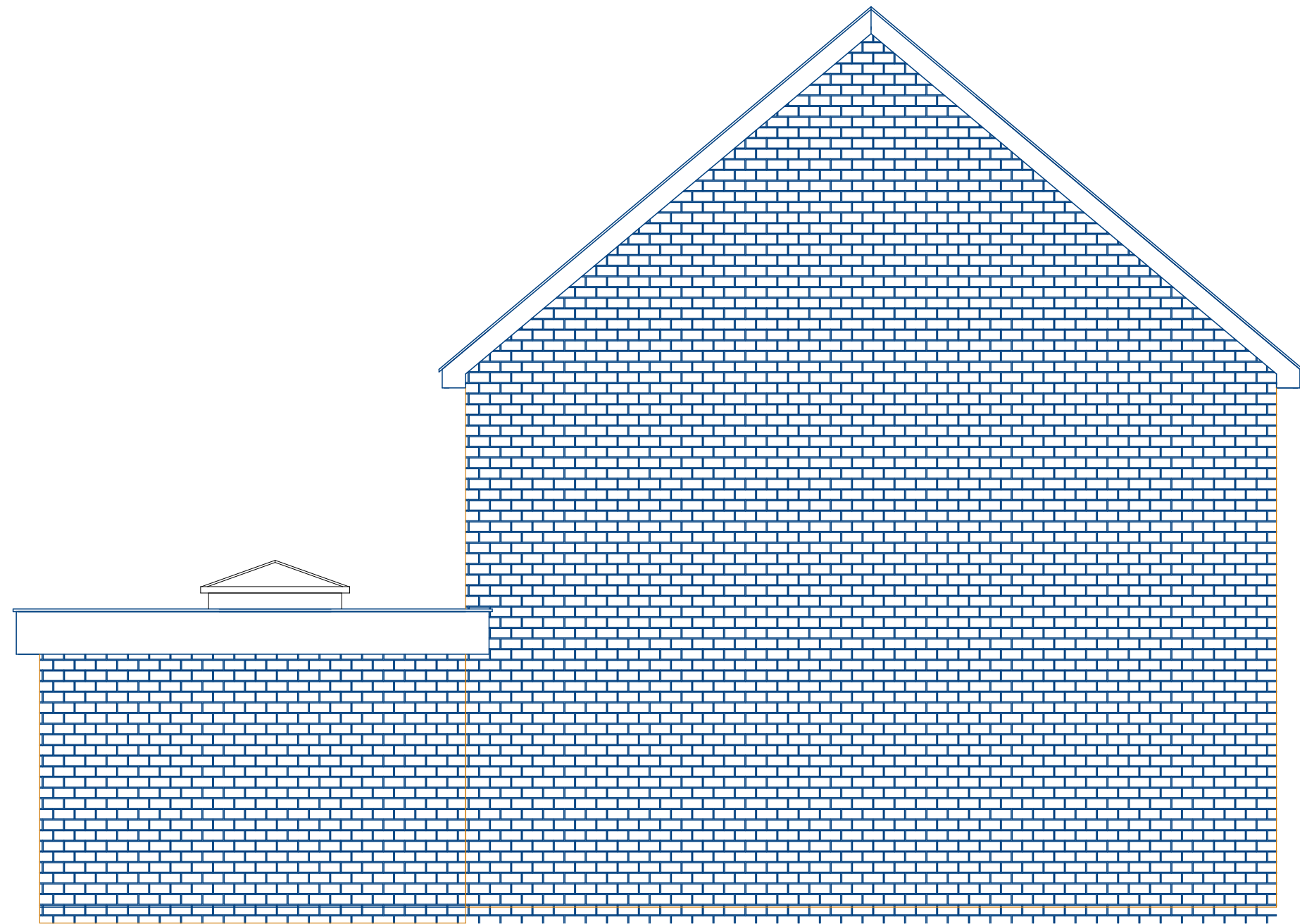

Proposed Side Elevation

Notes



Project Wise Building Services Ltd

Project  
18 Ash Grove  
Hayes  
Middx  
UB3 1JR  
Drawing Type  
Drawings Included  
Client  
Mr& Mrs J Rowland  
Drawing No.  
2024/0022 Rev A

Date  
29/07/2024  
Drawn by  
D J Taylor  
Scale  
1:50  
Checked by  
Name

Page Size - A1  
3000 mm

26 Elers Road, Hayes, Middlesex. UB3 1NZ  
www.project-wise.co.uk