

Existing Ground Floor

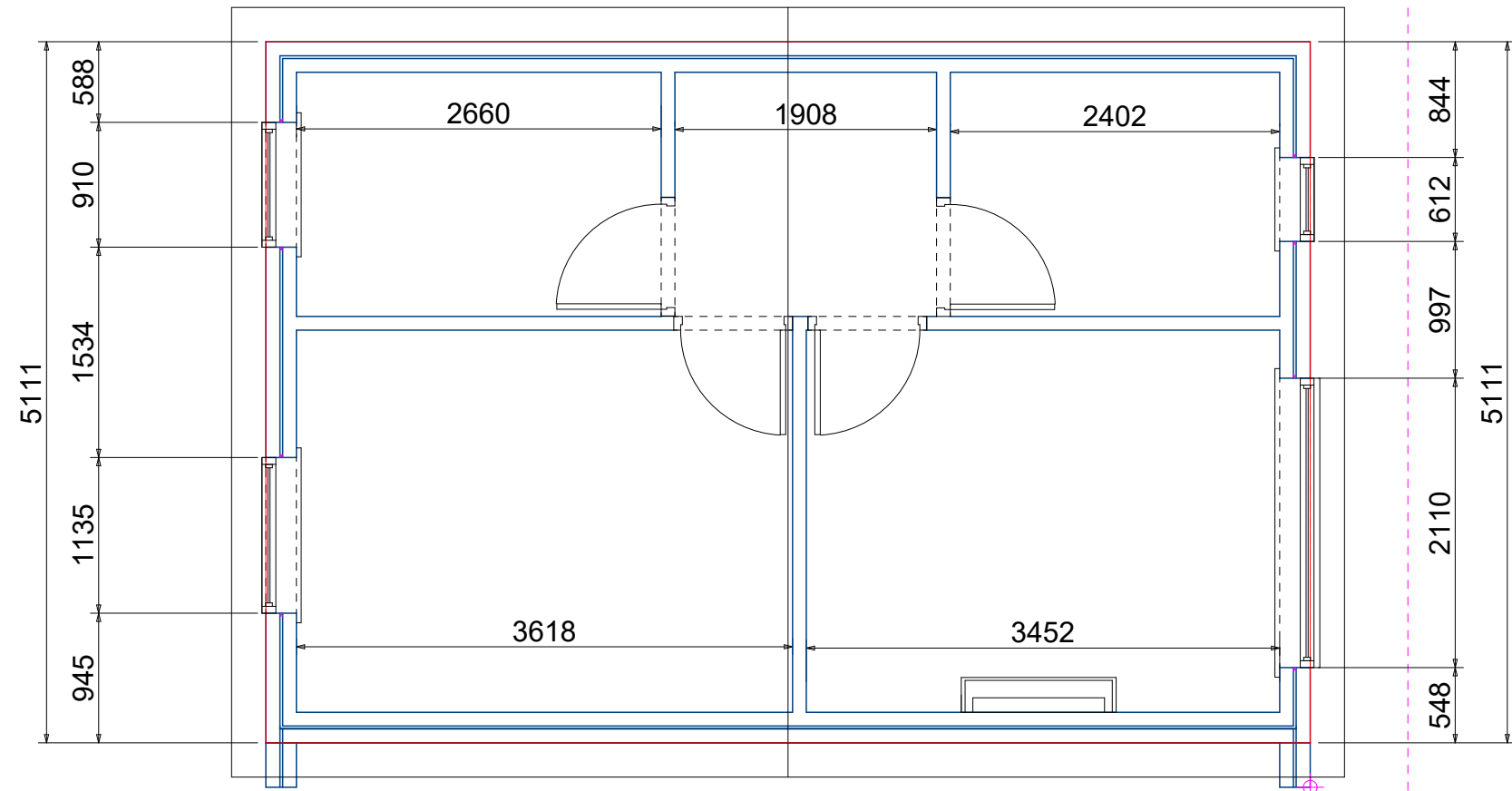

Existing First Floor

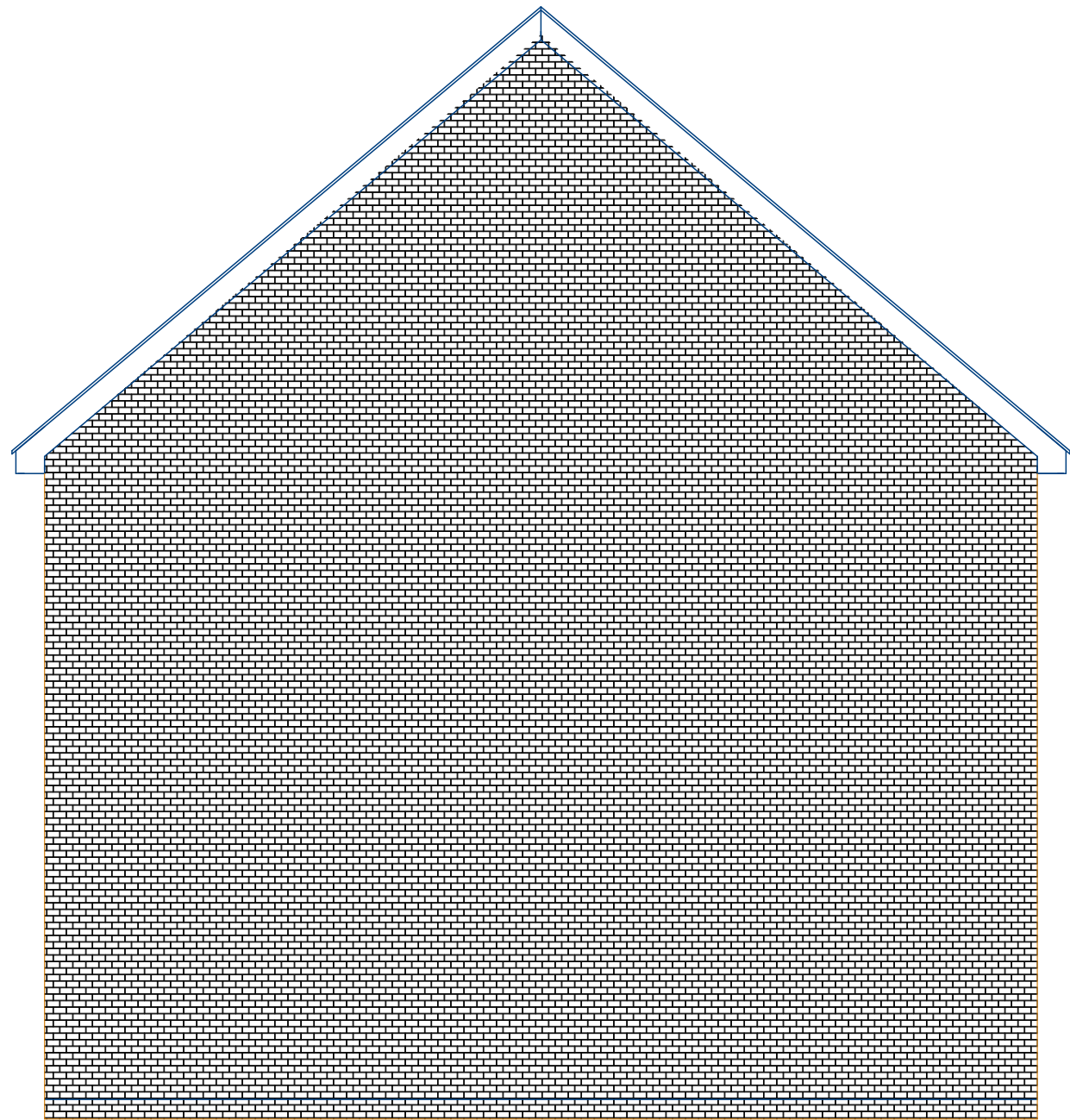

Existing Side Elevation

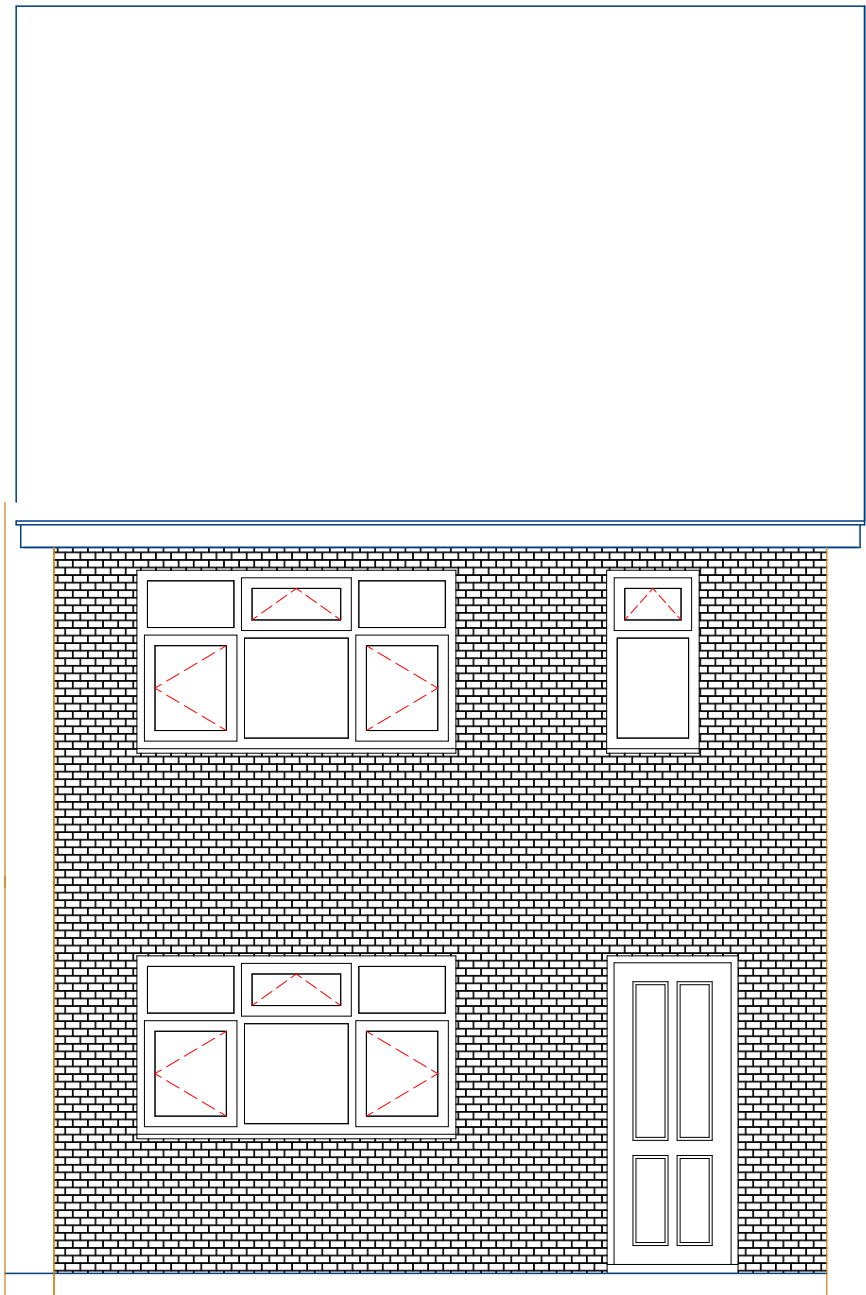

Existing Front Elevation

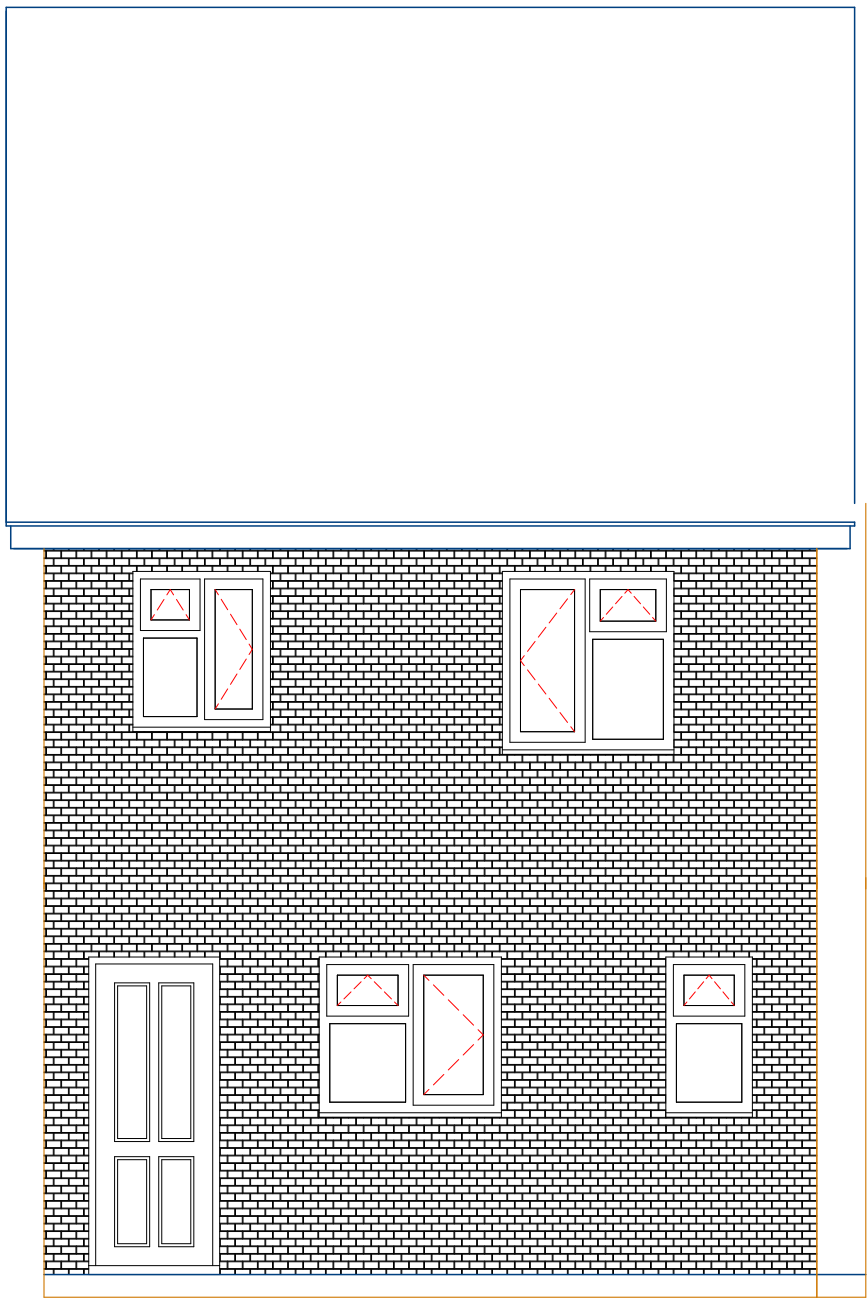

Existing Rear Elevation

Notes



Project Wise Building Services

Project
Project Description
 18 Ash Grove
 Hayes
 Middx
 UB3 1JR
Drawing Type
 Existing plans and elevations
 Client
 Mr& Mrs J Rowland
 Drawing No.
2024/0023 Rev A
 Date
 29/07/2024
 Drawn by
 D J Taylor
 Scale
 1:50
 Checked by
 Name
Page Size - A1 
 26 Elers Road, Hayes, Middlesex. UB3 1NZ
 www.project-wise.co.uk