

Existing building elements
proposed to be demolished

Material Key

- Rainscreen Cladding
- Steel Doors
- Window with roller shutters
- Flat roof Membrane

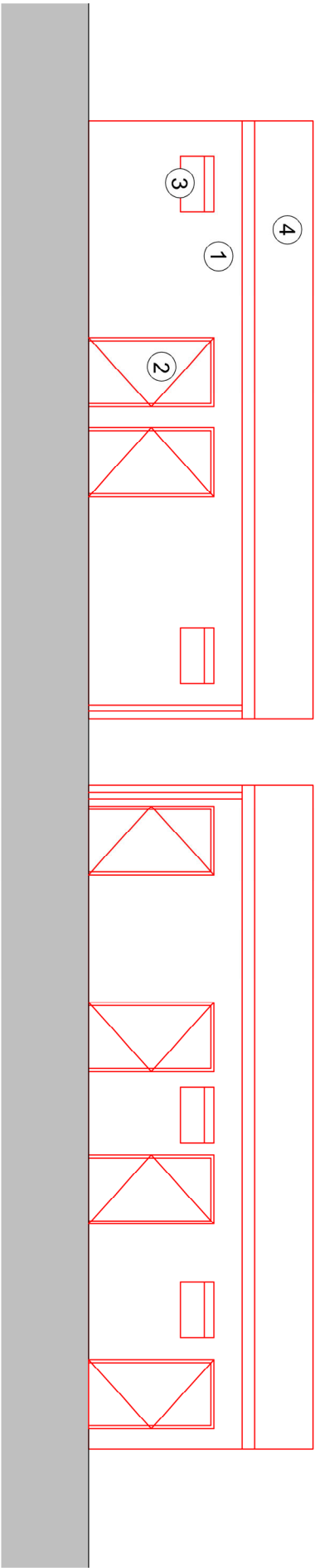

1 North Facing Elevation

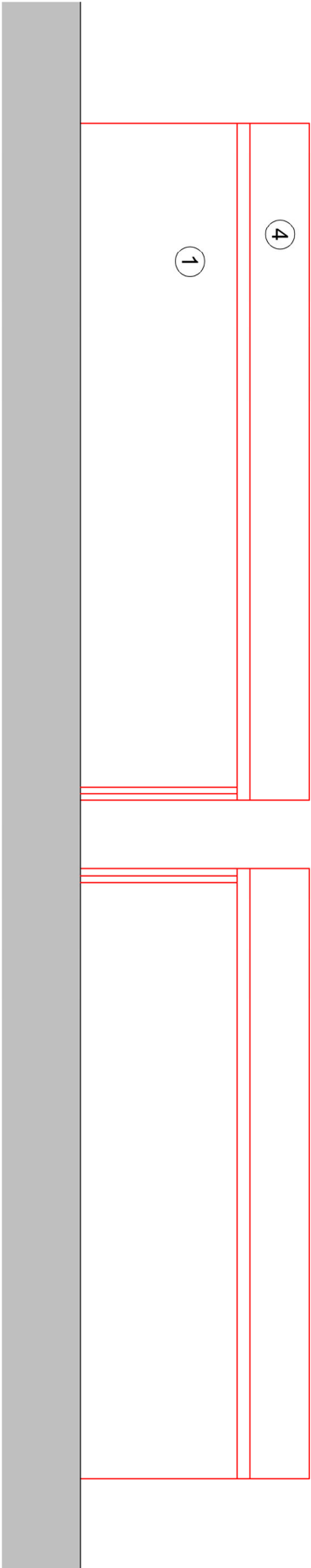

2 South Facing Elevation

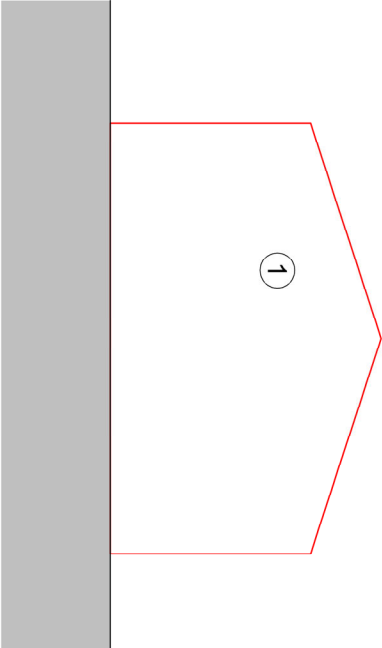

3 West Facing Elevation

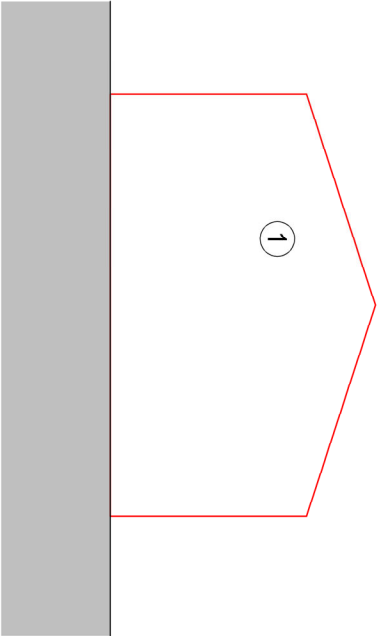

4 East Facing Elevation

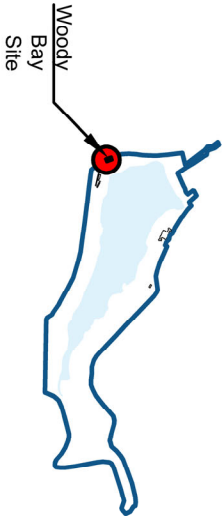

Haversock LLP
Studio 10 Cliff Road Studios
Cliff Road, London NW1 5AN
Tel: +44 (0)20 7267 7576
info@haversock.com
www.haversock.com

Client:
Hillingdon Council

Job Title:
Ruislip Lido

Drawing Title:
Woody Bay Existing Elevations

Job/Dwg No/Rev: 1326 P2000 **A**

Drawn:	Checked:	Appr:	Date:
NJ	LH	CB	18.09.2024

Drawing status: Planning
This drawing is for planning purposes only. It is not to be used for construction before obtaining all necessary permissions.

Scale: 1:100@A3