

**Existing Ground Floor Plan**  
Scale 1:100

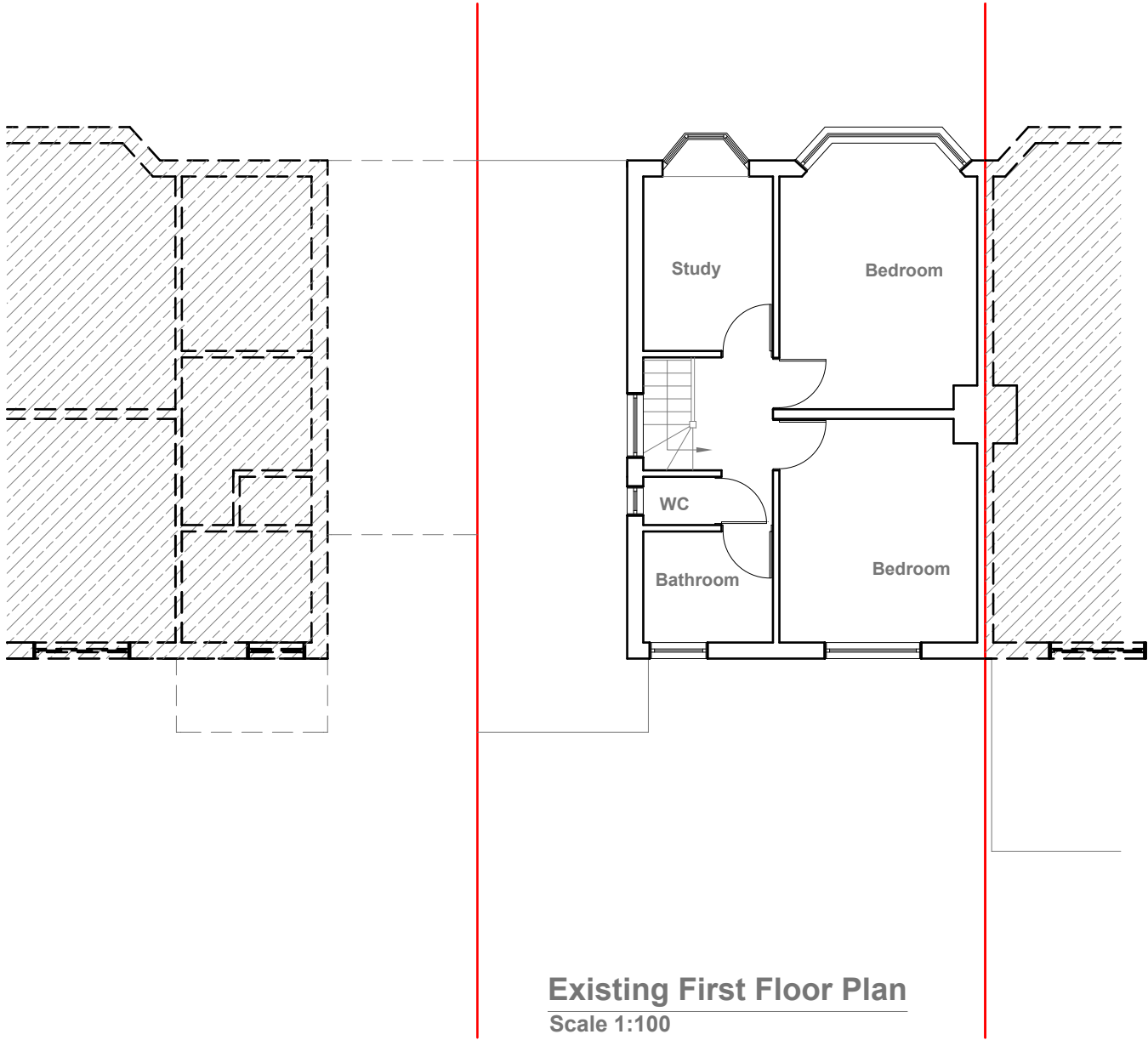

**Existing First Floor Plan**  
Scale 1:100



GENERAL NOTES:  
1. ALL DIMENSIONS ARE IN MILLIMETER.  
2. VERIFY ALL DIMENSIONS AND CONDITIONS BEFORE BUILDING OR STARTING CONSTRUCTION. NOTIFY THE DESIGNER IMMEDIATELY OF ANY DISCREPANCY OR VARIATION.  
3. ALL WORK TO COMPLY WITH CURRENT BUILDING REGULATIONS AND CODES OF PRACTICE

Title:

Existing Floor Plans

Site Address	Scale: 1:100 @A3	Revision Date:
60 Windsor Avenue	Date: 20/08/2024	
Uxbridge	Drawing No.: 2024/133 -01	
Middlesex	Drawn By: FP	
UB10 9AX		e:mail - faluckpatel@yahoo.com (M) +44 (0) 7871 466 254





Existing Front Elevation  
Scale 1:100

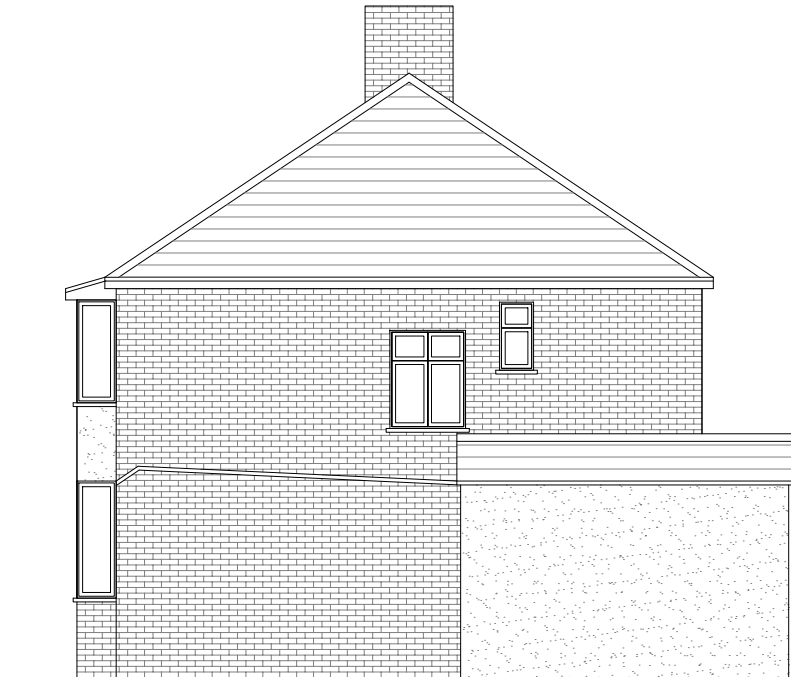

Existing Side Elevation  
Scale 1:100



Existing Rear Elevation  
Scale 1:100

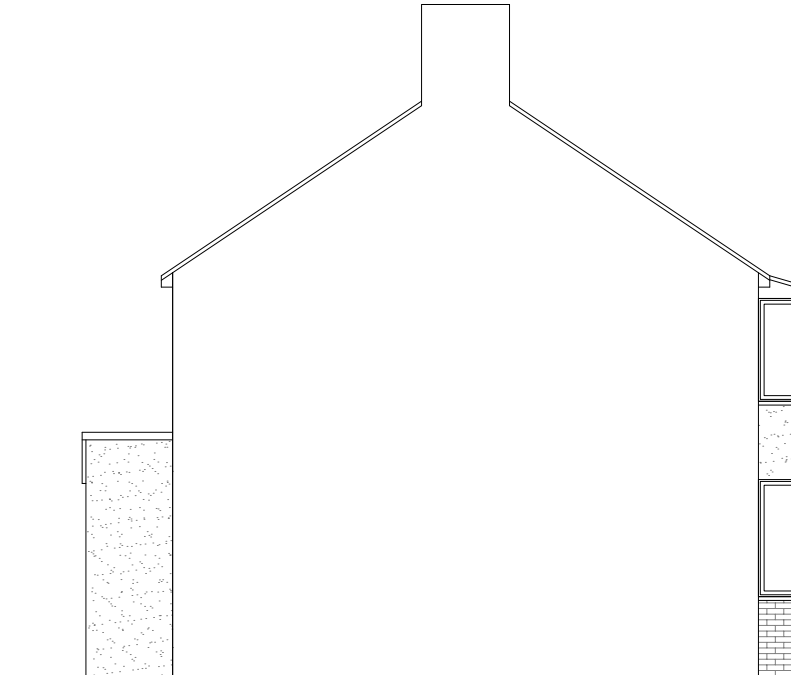

Existing Side Elevation  
Scale 1:100



GENERAL NOTES:  
1. ALL DIMENSIONS ARE IN MILLIMETER.  
2. VERIFY ALL DIMENSIONS AND CONDITIONS BEFORE BUILDING OR STARTING CONSTRUCTION. NOTIFY THE DESIGNER IMMEDIATELY OF ANY DISCREPANCY OR VARIATION.  
3. ALL WORK TO COMPLY WITH CURRENT BUILDING REGULATIONS AND CODES OF PRACTICE

Title:

Existing Elevations

Site Address	Scale: 1:100 @A3	Revision Date:
60 Windsor Avenue	Date: 20/08/2024	
Uxbridge	Drawing No.: 2024/133 -02	
Middlesex	Drawn By: FP	
UB10 9AX		e:mail - faluckpatel@yahoo.com (M) +44 (0) 7871 466 254



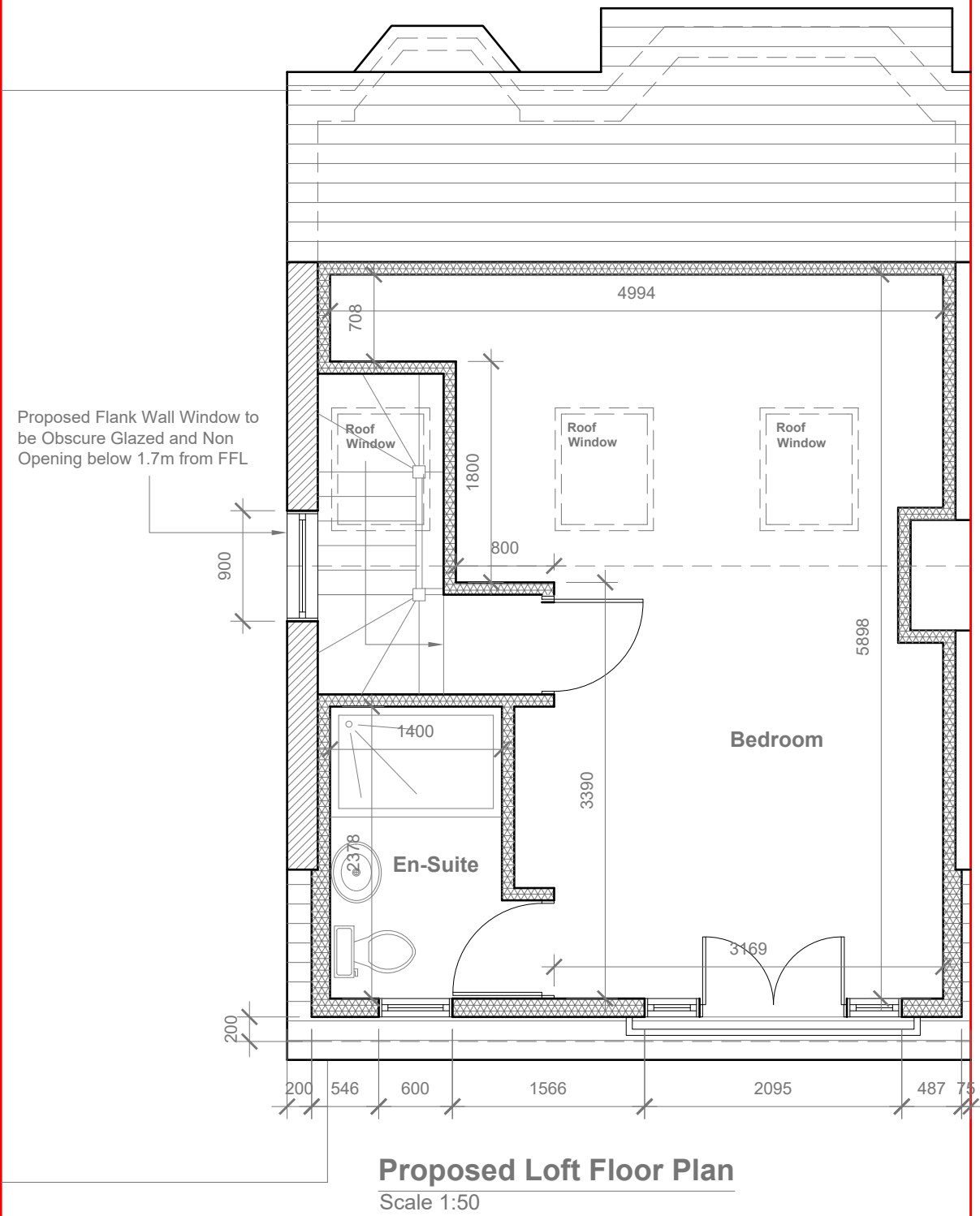
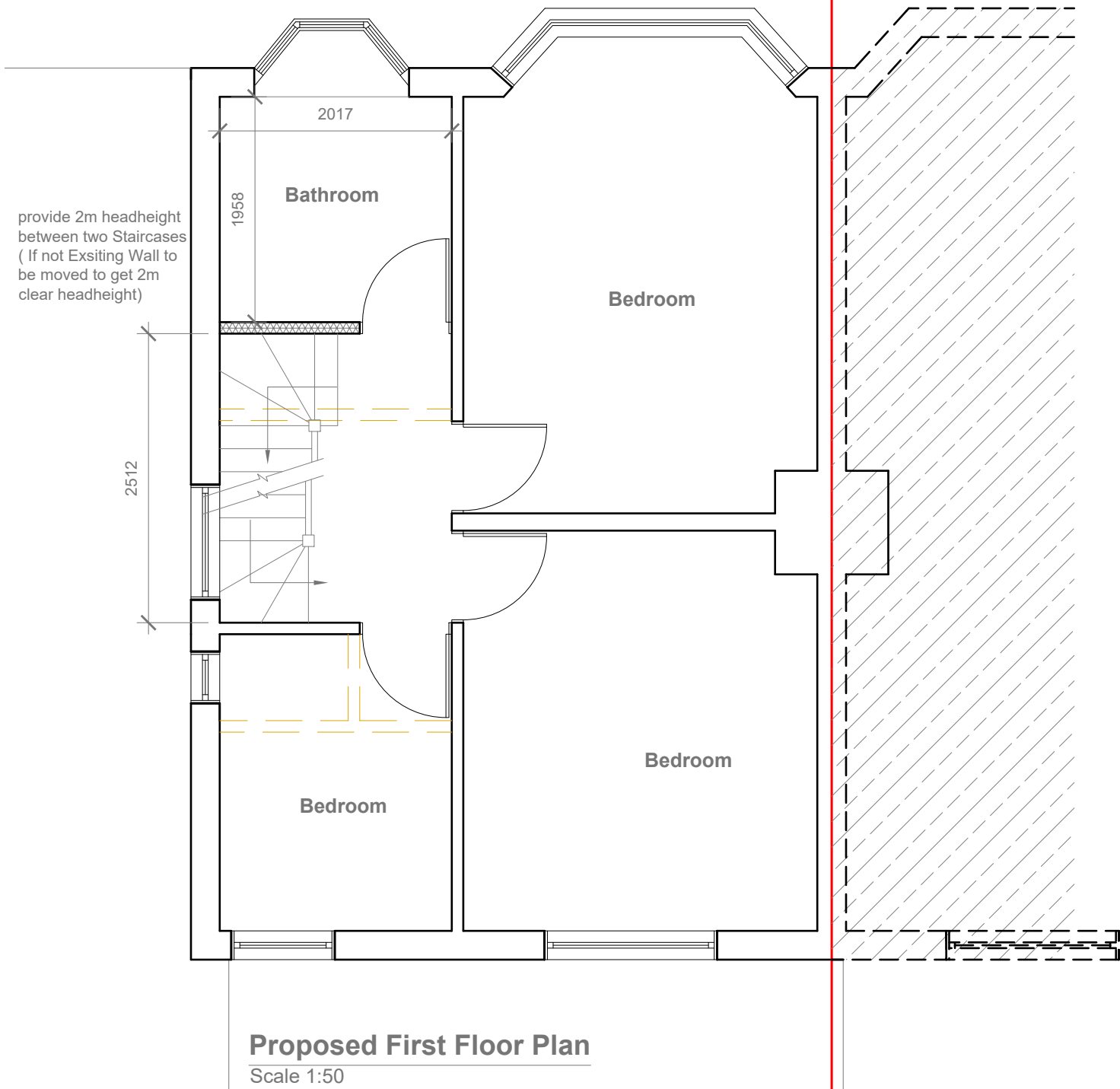

GENERAL NOTES:  
1. ALL DIMENSIONS ARE IN MILLIMETER.  
2. VERIFY ALL DIMENSIONS AND CONDITIONS BEFORE BUILDING OR STARTING CONSTRUCTION. NOTIFY THE DESIGNER IMMEDIATELY OF ANY DISCREPANCY OR VARIATION.  
3. ALL WORK TO COMPLY WITH CURRENT BUILDING REGULATIONS AND CODES OF PRACTICE

Title: **Proposed First Floor & Loft Plans**

Site Address  
60 Windsor Avenue  
Uxbridge  
Middlesex  
UB10 9AX

Scale: 1:50 @A3  
Date: 20/08/2024  
Drawing No.: 2024/133 -03  
Drawn By: FP

Revision Date:  
e:mail - faluckpatel@yahoo.com  
(M) +44 (0) 7871 466 254



Proposed External Finish  
Materials to Match Existing  
External Finish Materials



**Proposed Front Elevation**  
Scale 1:100

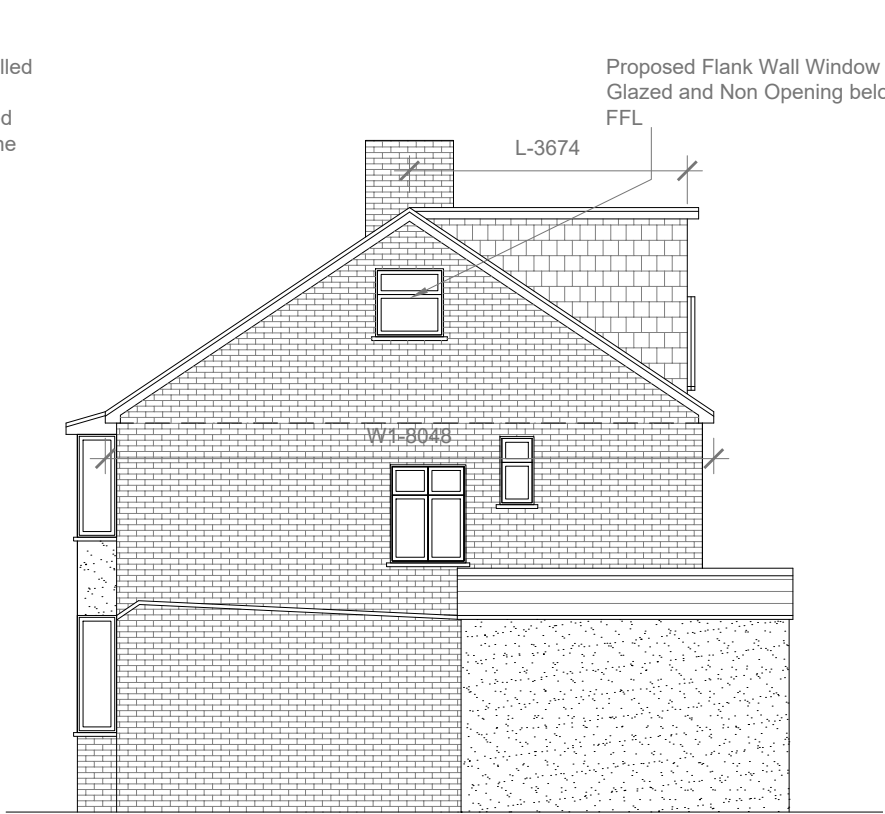

**Proposed Side Elevation**  
Scale 1:100

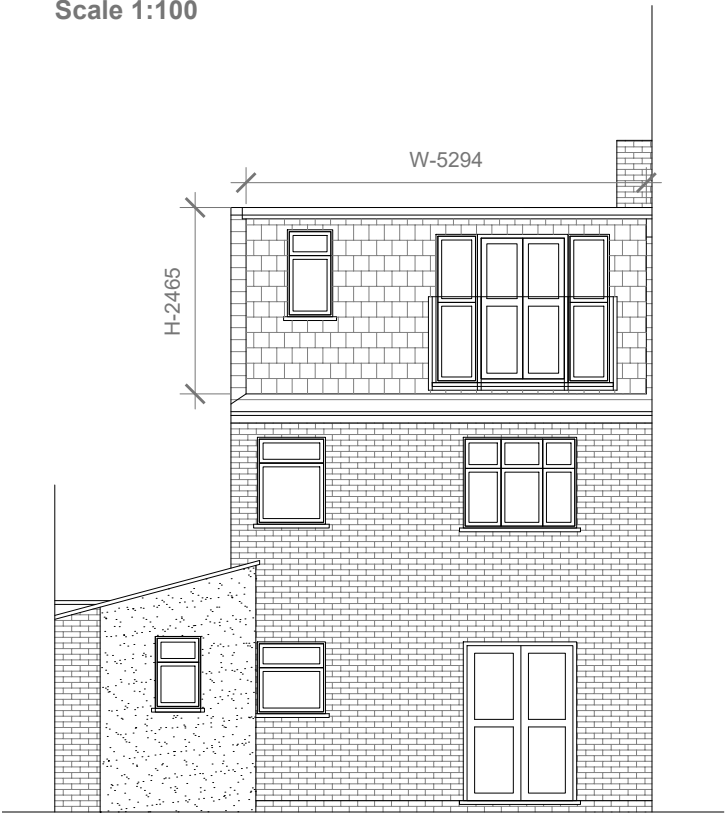

**Proposed Rear Elevation**  
Scale 1:100

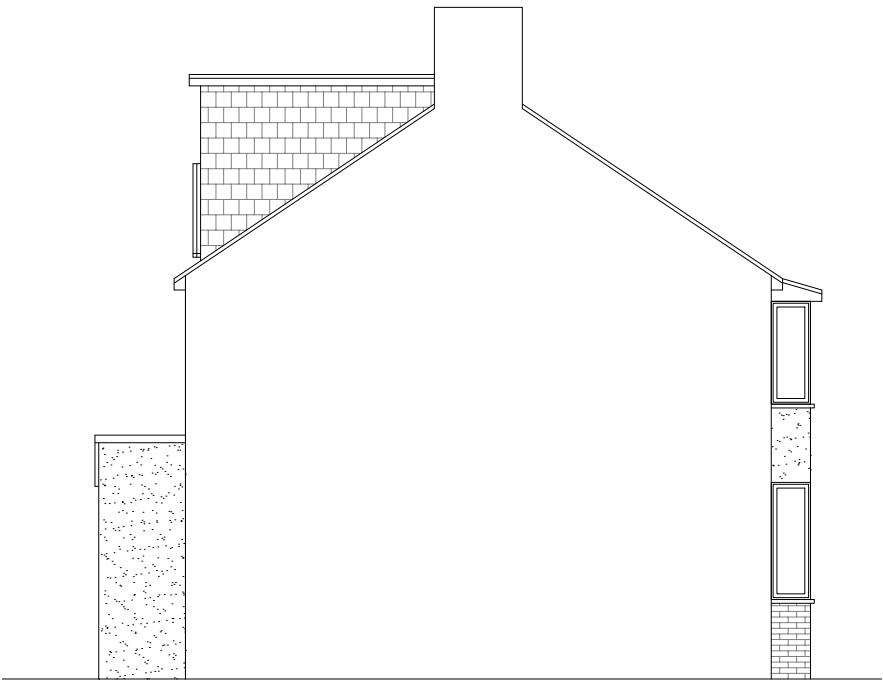

**Proposed Side Elevation**  
Scale 1:100

REAR DORMER VOLUME =  $W \times H \times L / 2$   
 $5.294 \times 2.465 \times 3.674 / 2$   
 $47.94 / 2$   
 $V1 = 23.97 \text{ CU.MT.}$

HIP TO GABLE ROOF VOLUME =  $W1 \times H1 \times L1 / 6$   
 $8.048 \times 2.850 \times 3.874 / 6$   
 $88.85 / 6$   
 $V2 = 14.80 \text{ CU.MT.}$

TOTAL ROOF VOLUME =  $V1 + V2$   
 $23.97 + 14.80$   
 $38.77 \text{ CU.MT.} < 50.00 \text{ CU.MT}$



GENERAL NOTES:  
1. ALL DIMENSIONS ARE IN MILLIMETER.  
2. VERIFY ALL DIMENSIONS AND CONDITIONS BEFORE BUILDING OR STARTING CONSTRUCTION. NOTIFY THE DESIGNER IMMEDIATELY OF ANY DISCREPANCY OR VARIATION.  
3. ALL WORK TO COMPLY WITH CURRENT BUILDING REGULATIONS AND CODES OF PRACTICE

Title:

Proposed Elevations

Site Address	Scale: 1:100 @A3	Revision Date:
60 Windsor Avenue	Date: 20/08/2024	
Uxbridge	Drawing No.: 2024/133 -04	
Middlesex	Drawn By: FP	
UB10 9AX		e:mail - faluckpatel@yahoo.com (M) +44 (0) 7871 466 254

