

-1

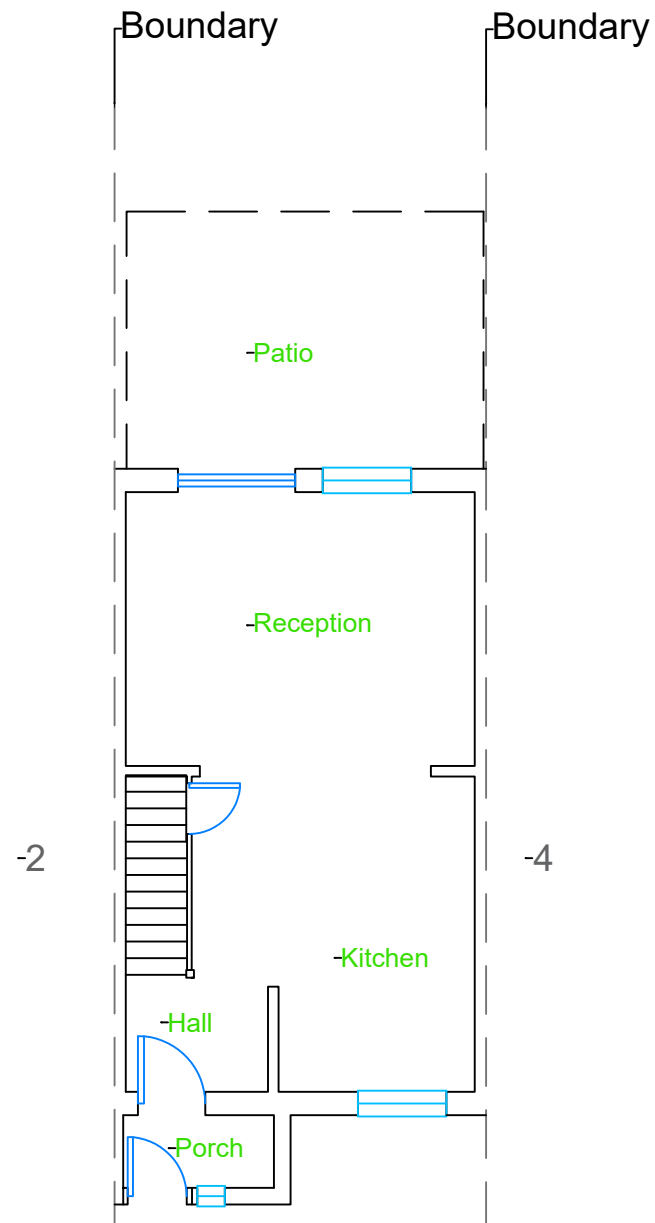

Existing Ground-
Floor Plan

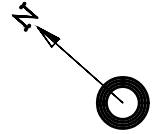
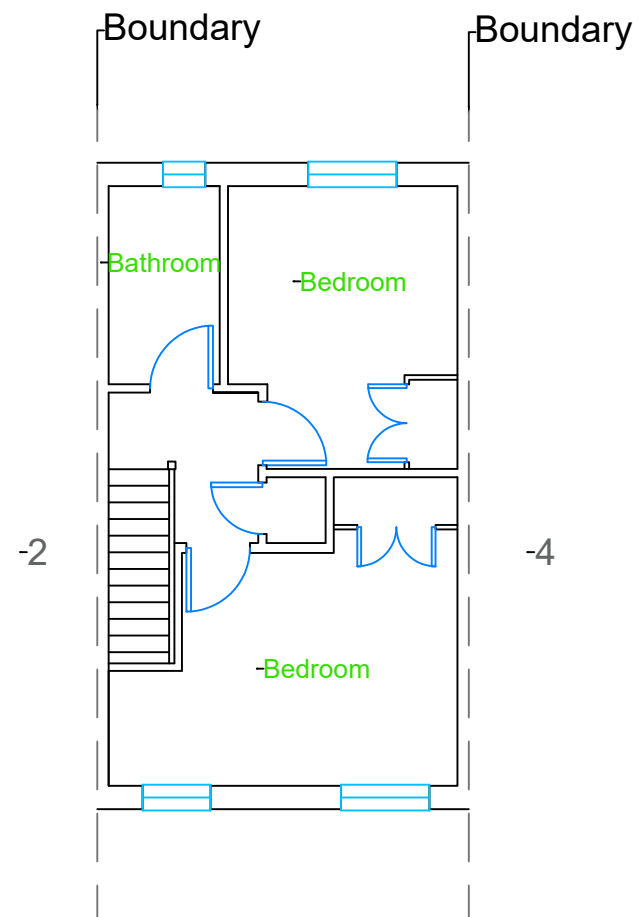

Existing First-
Floor Plan

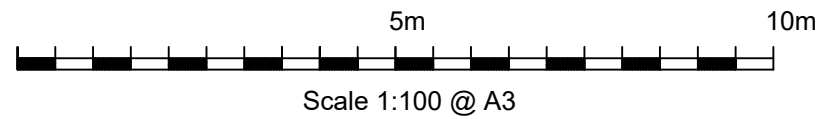

Location: 3 Sandalwood Drive
Ruislip
HA4 7JT



email: Build@phrb.co.uk
Phone: 01895 678 636
Mobile: 07747 103 882

All dimensions to be checked prior to construction and or ordering any materials etc. Please note these plans are not working drawings as they were compiled for planning application purposes only. Do not scale.

14th July 2024

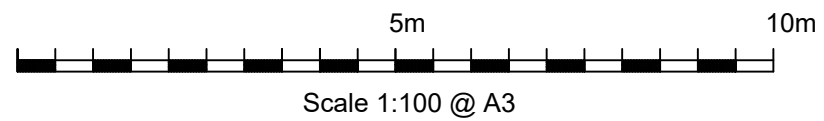
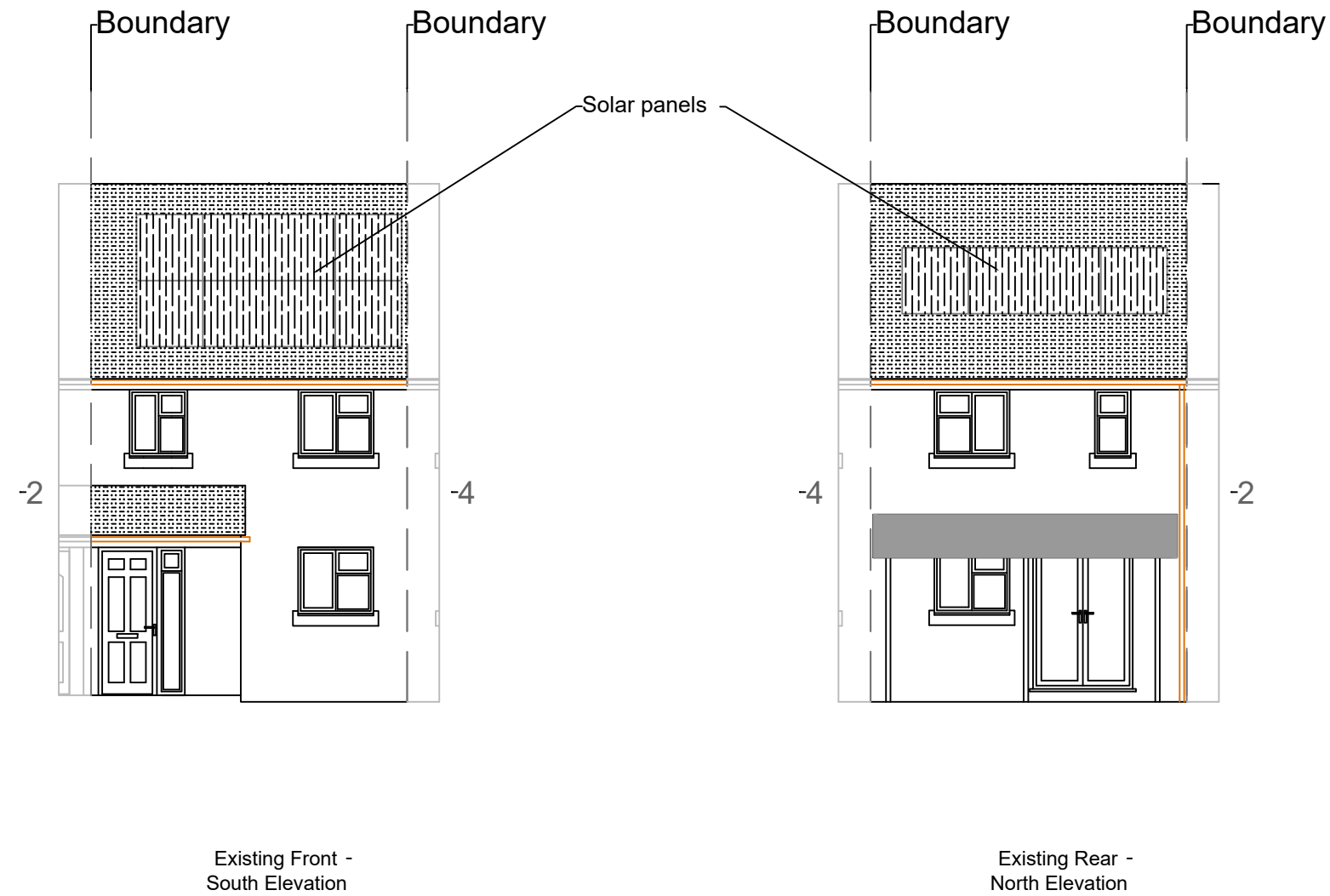

Location: 3 Sandalwood Drive
Ruislip
HA4 7JT



email: Build@phrb.co.uk
Phone: 01895 678 636
Mobile: 07747 103 882

All dimensions to be checked prior to construction and or ordering any materials etc. Please note these plans are not working drawings as they were compiled for planning application purposes only. Do not scale.

14th July 2024

3-

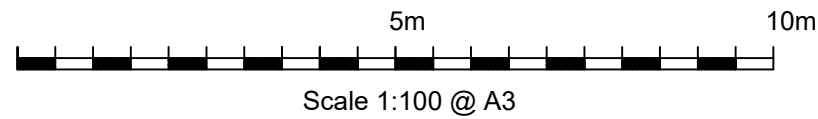
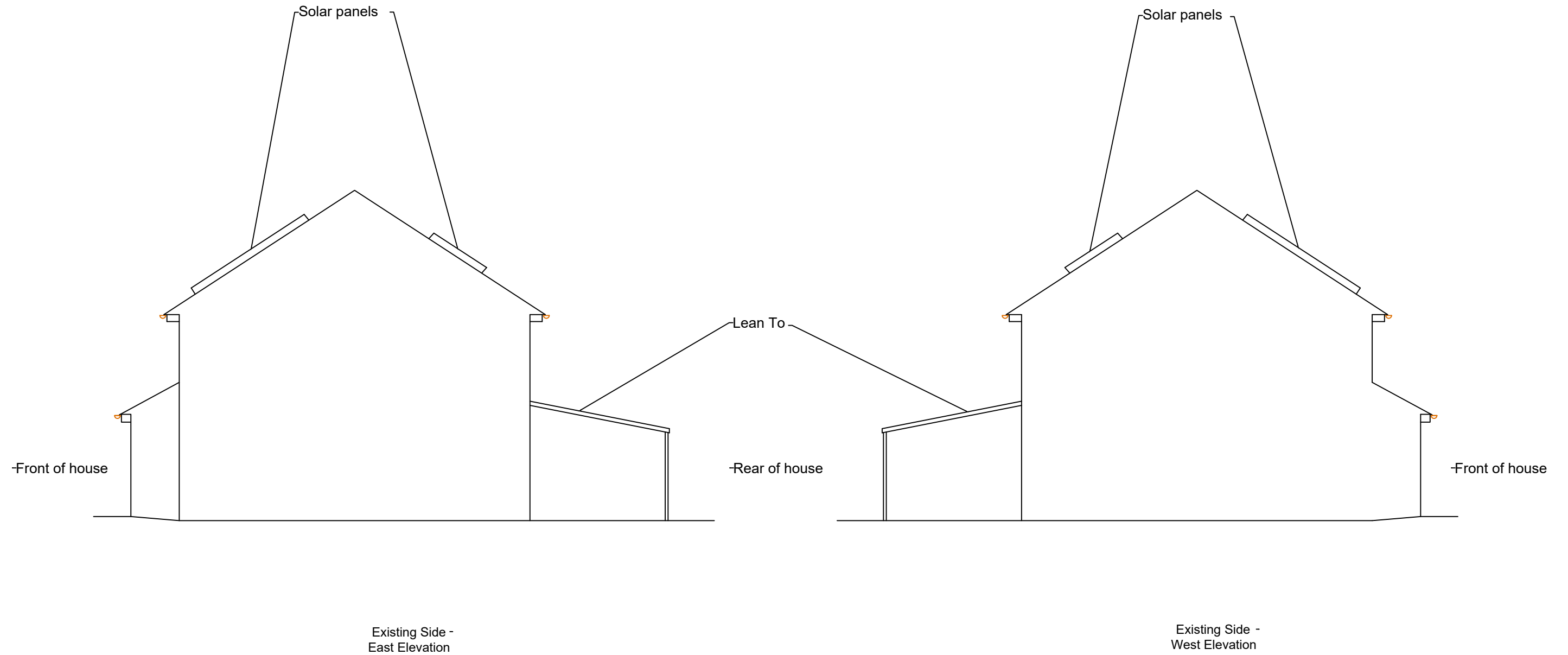

Location: 3 Sandalwood Drive
Ruislip
HA4 7JT



email: Build@phrb.co.uk
Phone: 01895 678 636
Mobile: 07747 103 882

All dimensions to be checked prior to construction and or ordering any materials etc. Please note these plans are not working drawings as they were compiled for planning application purposes only. Do not scale.

14th July 2024

4-

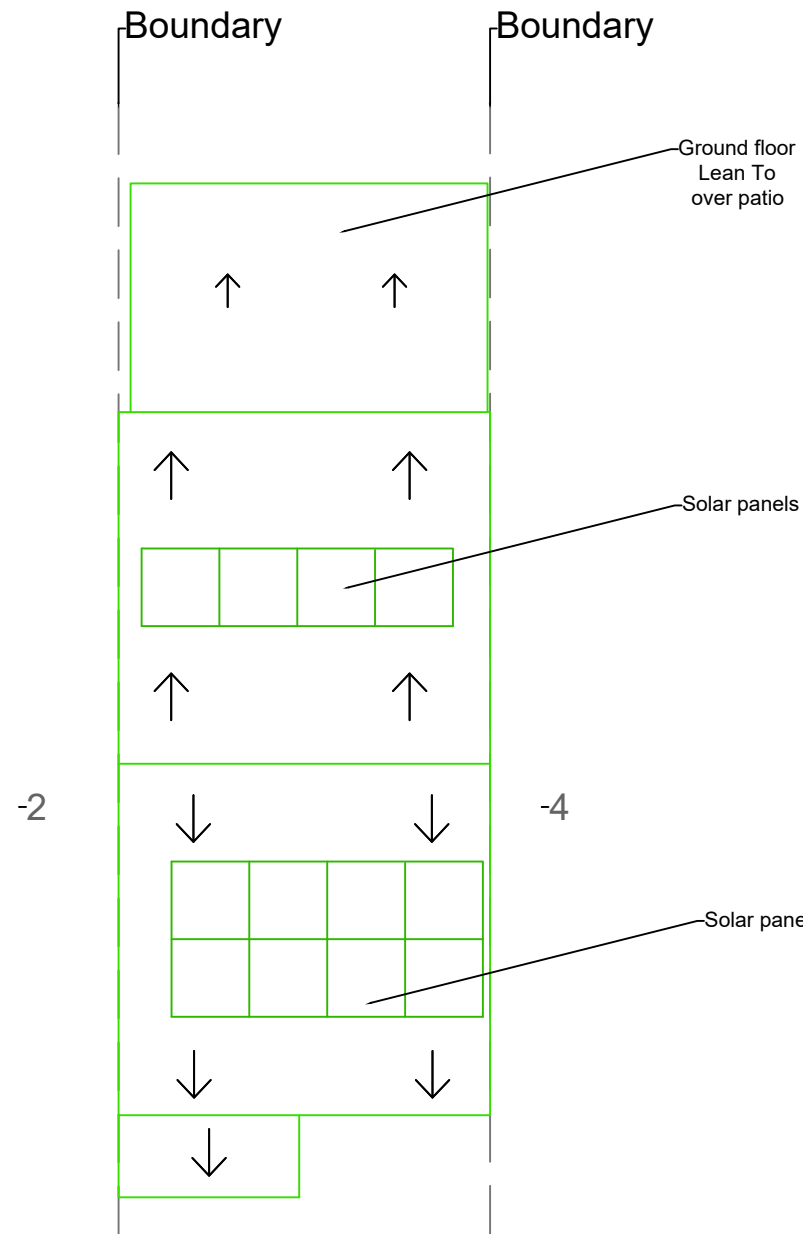
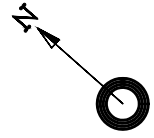

Existing Roof-Plan

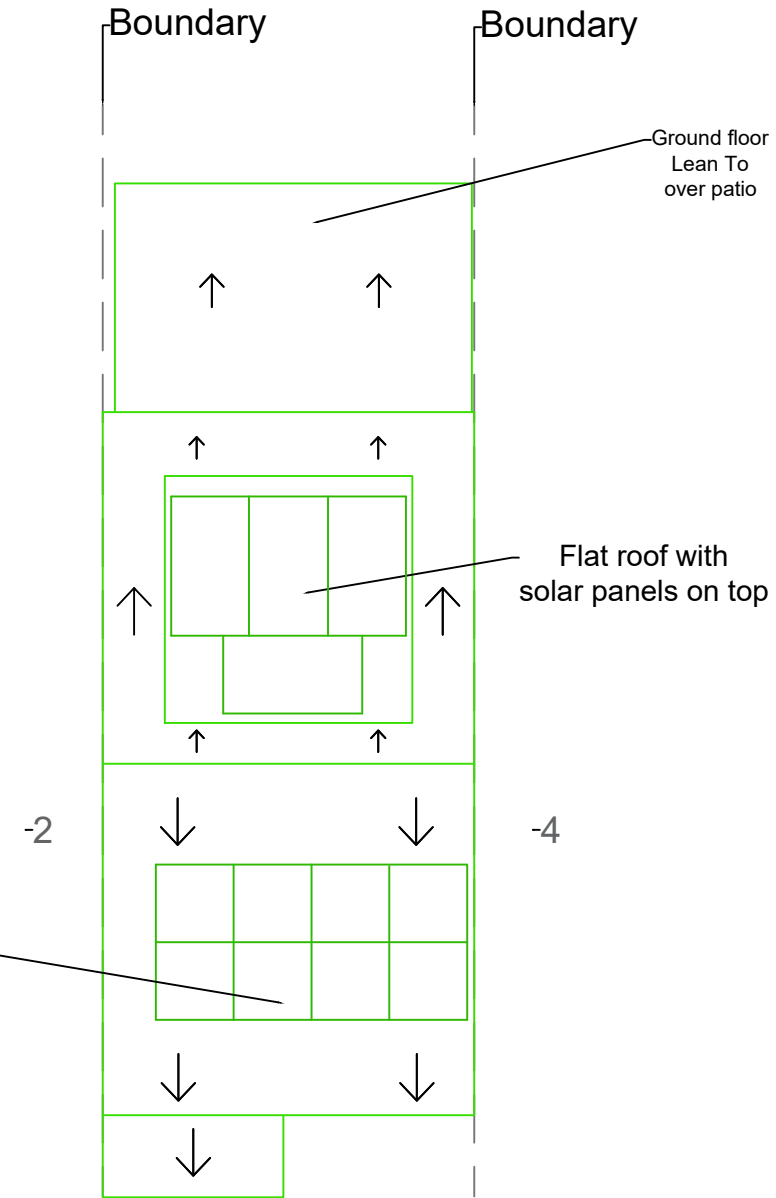

Proposed Roof-Plan

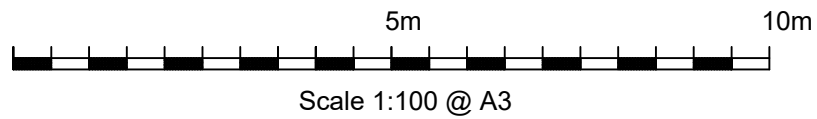

Location: 3 Sandalwood Drive
Ruislip
HA4 7JT



email: Build@phrb.co.uk
Phone: 01895 678 636
Mobile: 07747 103 882

All dimensions to be checked prior to construction and or ordering any materials etc. Please note these plans are not working drawings as they were compiled for planning application purposes only. Do not scale.

14th July 2024

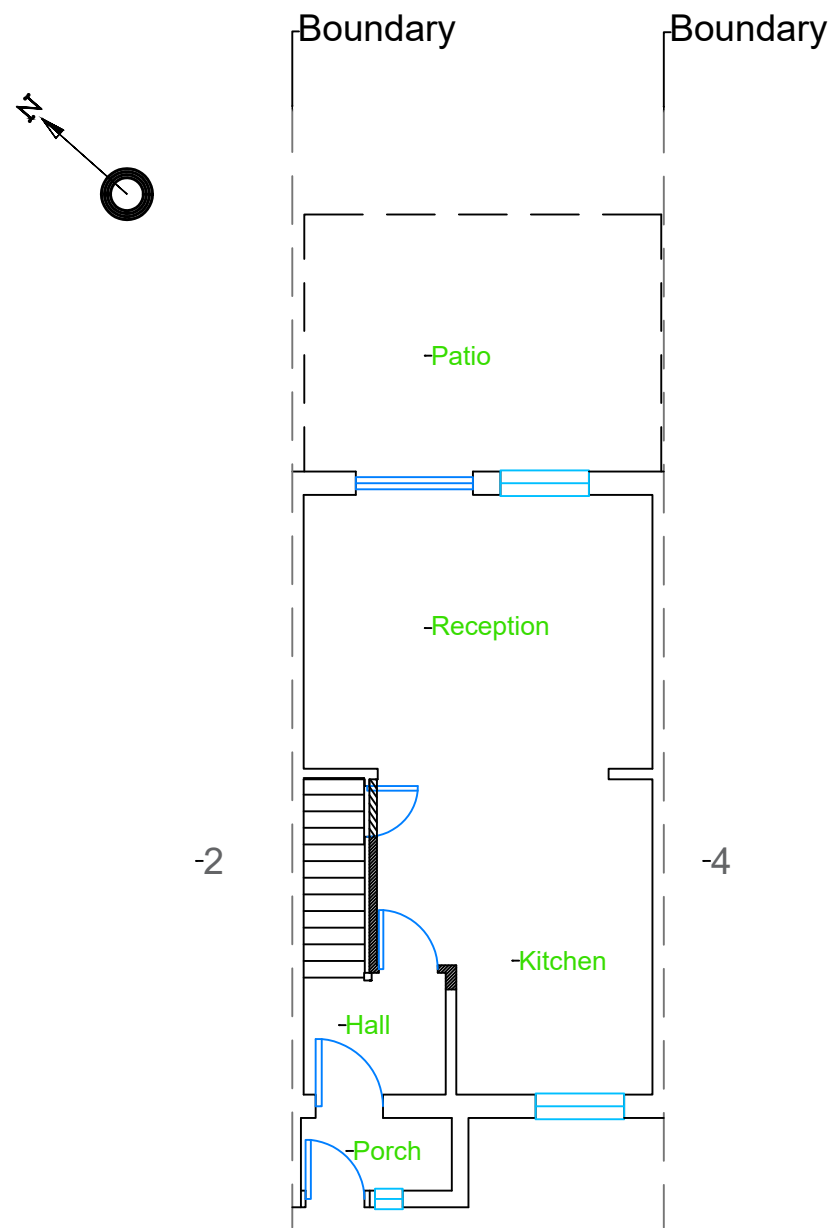

Proposed Ground-Floor Plan

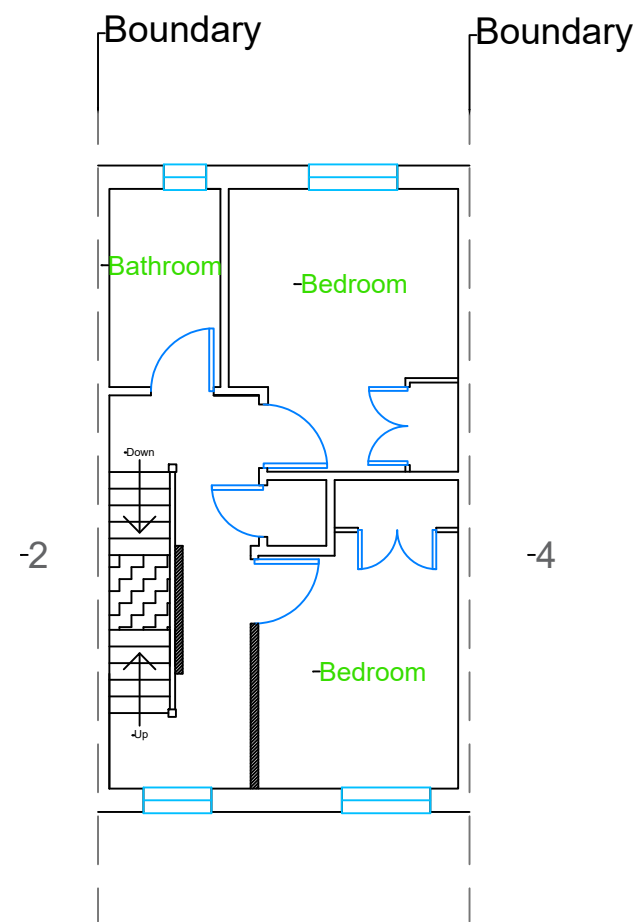

Proposed First-Floor Plan

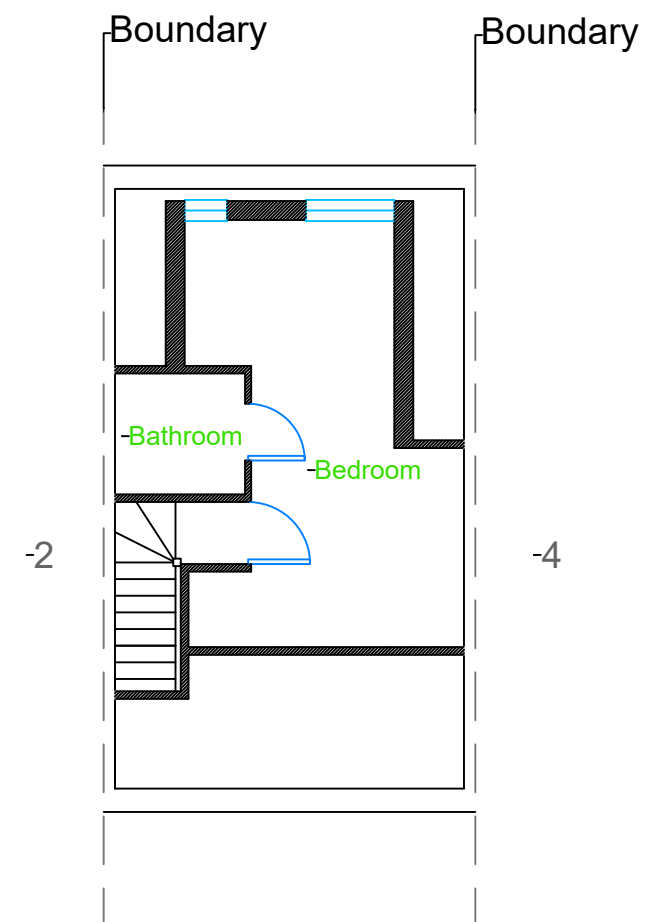

Proposed Second-Floor Plan

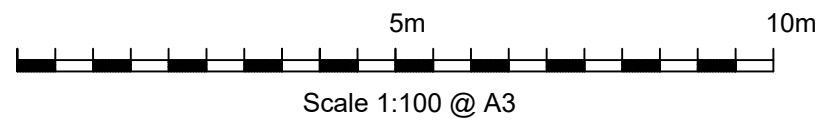

Location: 3 Sandalwood Drive
Ruislip
HA4 7JT



email: Build@phrb.co.uk
Phone: 01895 678 636
Mobile: 07747 103 882

All dimensions to be checked prior to construction and or ordering any materials etc. Please note these plans are not working drawings as they were compiled for planning application purposes only. Do not scale.

14th July 2024

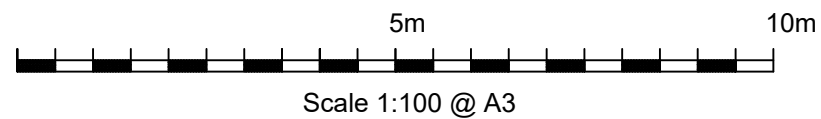
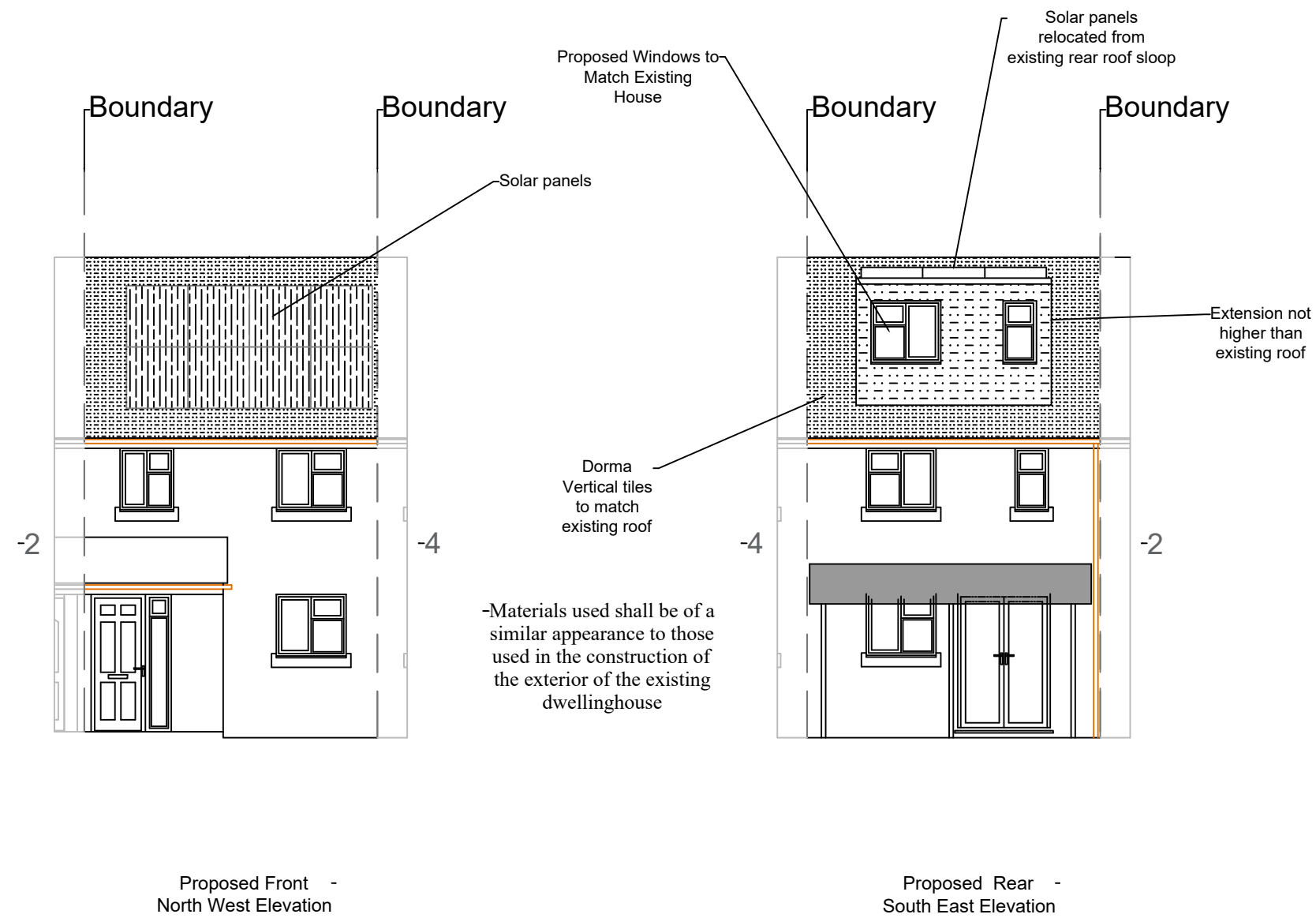

Location: 3 Sandalwood Drive
Ruislip
HA4 7JT



email: Build@phrb.co.uk
Phone: 01895 678 636
Mobile: 07747 103 882

All dimensions to be checked prior to construction and or ordering any materials etc. Please note these plans are not working drawings as they were compiled for planning application purposes only. Do not scale.

14th July 2024

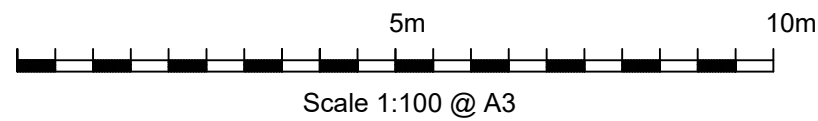
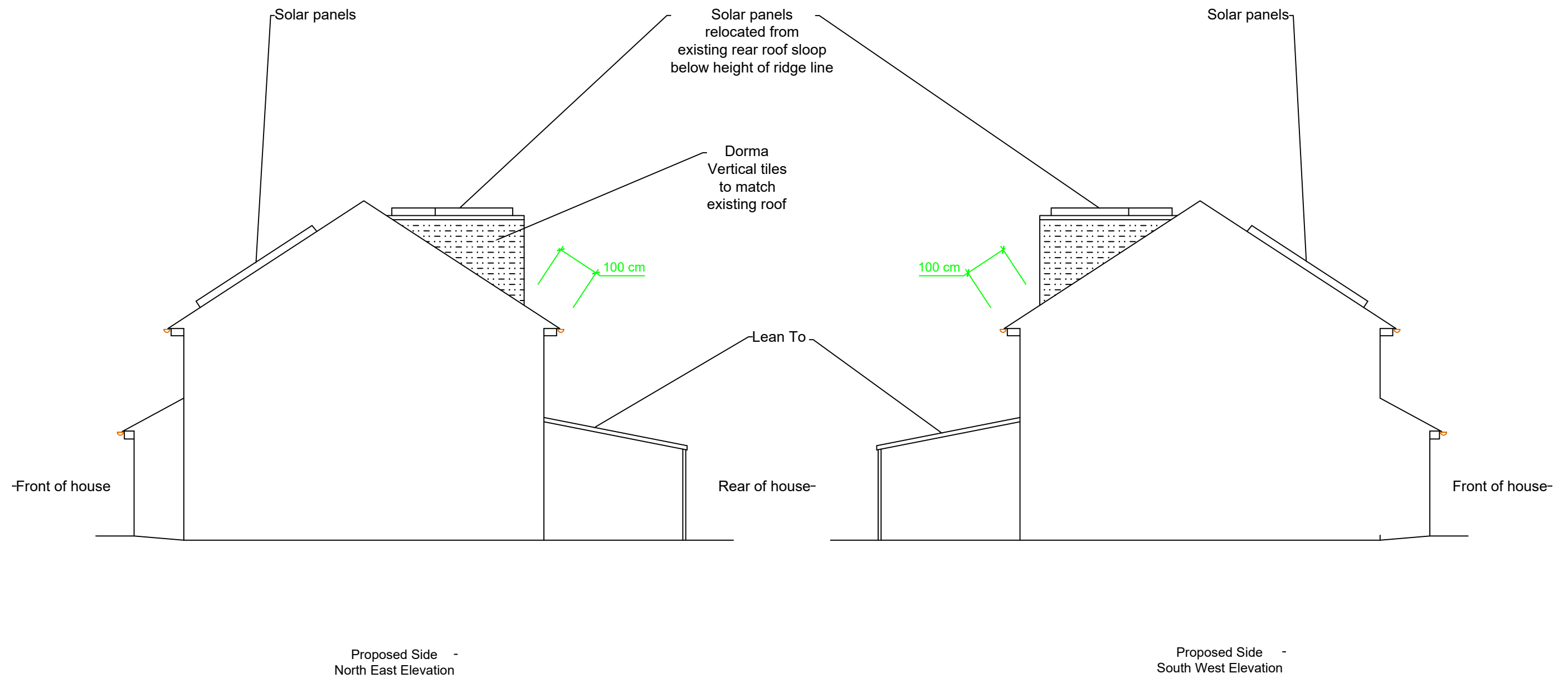

Location: 3 Sandalwood Drive
Ruislip
HA4 7JT



email: Build@phrb.co.uk
Phone: 01895 678 636
Mobile: 07747 103 882

All dimensions to be checked prior to construction and or ordering any materials etc. Please note these plans are not working drawings as they were compiled for planning application purposes only. Do not scale.

14th July 2024

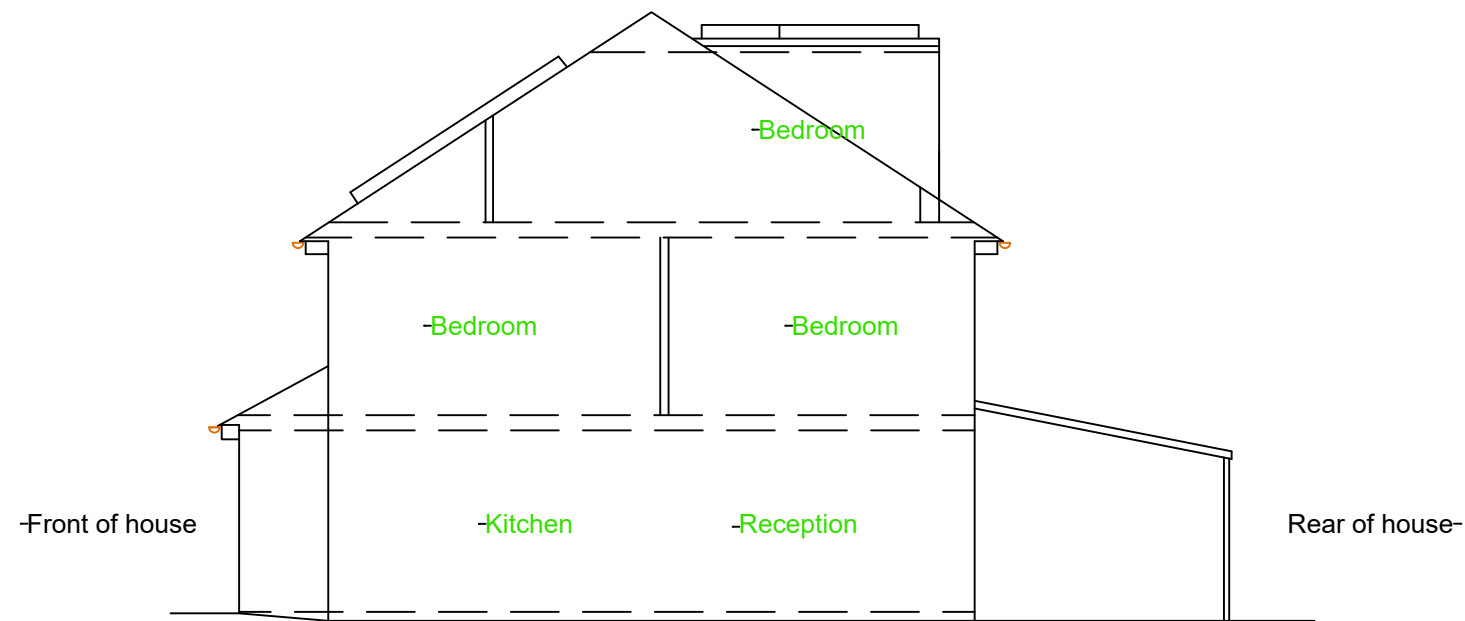

Proposed Side Sectional-
North East Elevation

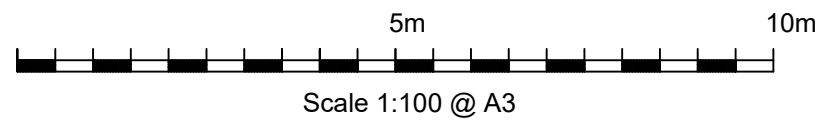

Location: 3 Sandalwood Drive
Ruislip
HA4 7JT



email: Build@phrb.co.uk
Phone: 01895 678 636
Mobile: 07747 103 882

All dimensions to be checked prior to construction and or ordering any materials etc. Please note these plans are not working drawings as they were compiled for planning application purposes only. Do not scale.

14th July 2024



Photo of Existing Rear -
South East Elevation.
(Photo taken 1st July 2024)

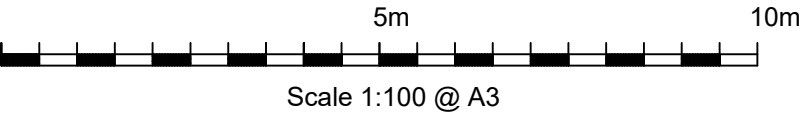

Location: 3 Sandalwood Drive
Ruislip
HA4 7JT



email: Build@phrb.co.uk
Phone: 01895 678 636
Mobile: 07747 103 882

All dimensions to be checked prior to construction and or ordering any materials etc. Please note these plans are not working drawings as they were compiled for planning application purposes only. Do not scale.

14th July 2024