

NORTH ELEVATION

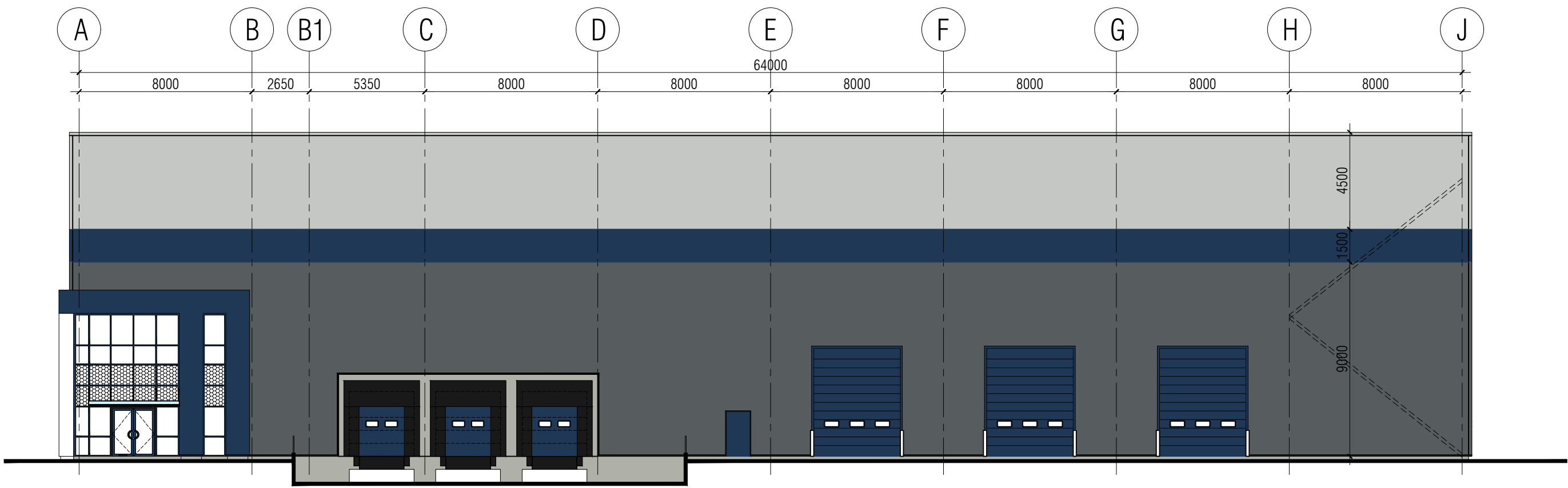

EAST ELEVATION

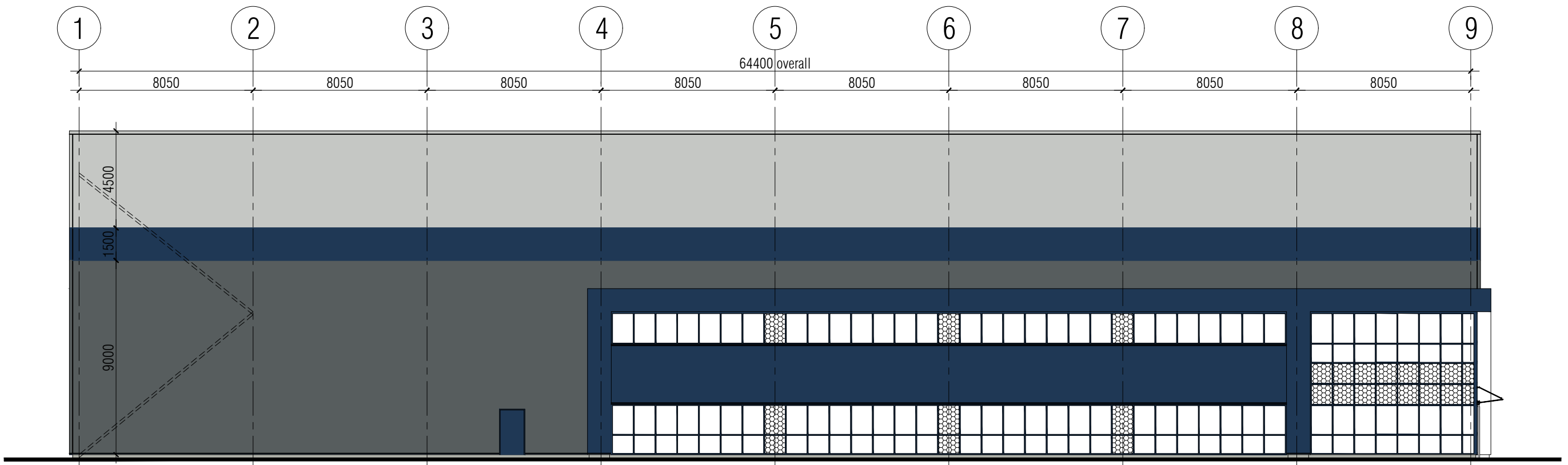

SOUTH ELEVATION

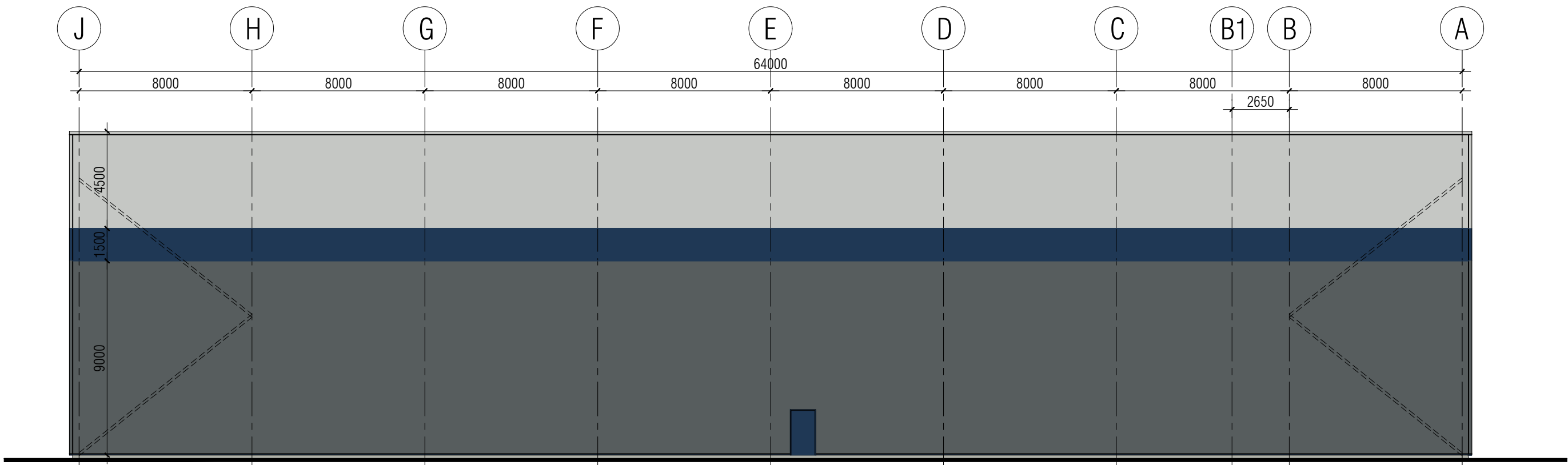

WEST ELEVATION

This drawing is not to be scaled.  
The general contractors are to notify of any discrepancies or variations relating to setting out prior to manufacturing and construction.  
The general contractor is to carry out check site survey to confirm that design intent can be met and is appropriate for environment in which it is to be installed. All information is subject to statutory approval & site survey. The general contractor is to notify in writing of all works that are required to be carried out prior of their works.

Revision	Date	Notes
----------	------	-------

FOR COMMENT

FeatherStone<sup>®</sup>

FLOOR 2  
19 BOROUGH HIGH STREET  
LONDON  
SE1 9SE

client  
NIPPON EXPRESS (UK) LTD

project  
BRIDGE POINT RIVERSIDE WAY  
UXBRIDGE UB8 2YF

drawing title  
EXTERNAL ELEVATIONS  
AS EXISTING

date  
28.03.24

scale  
1:200 @ A1

drawn  
SM

checked  
~

series	project	floor	drawing no.	revision
00	15552	00	EL-EX	-

© This drawing is copyright of Featherstone Consultants Limited, and is not to be reproduced or copied without written permission from Sallt. Do not scale from drawing. All dimensions to be checked on site. If in doubt, ask.