

**EXISTING MATERIALS**  
ROOF: RED PLAIN TILES  
WALLS: CREAM PAINTED RENDER  
WITH RED FACING BRICK  
DETAILING

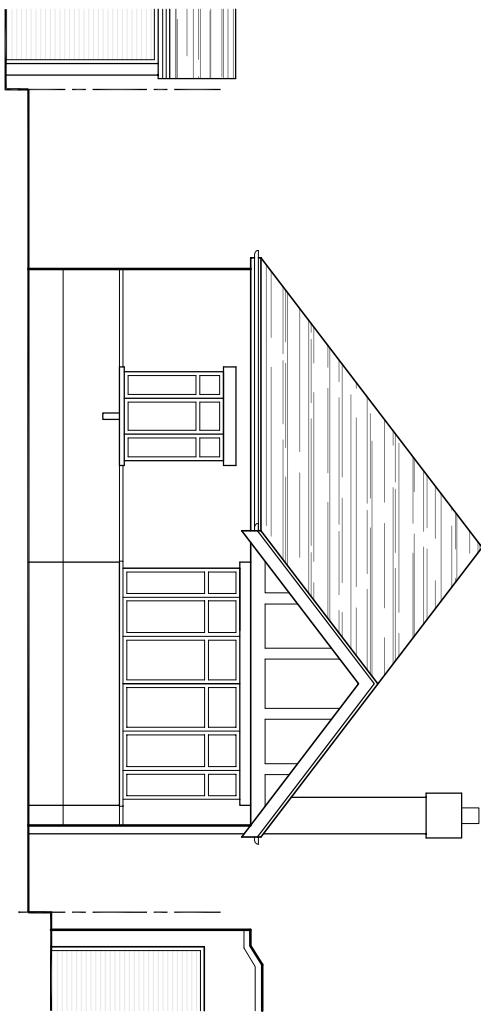

SOUTH ELEVATION

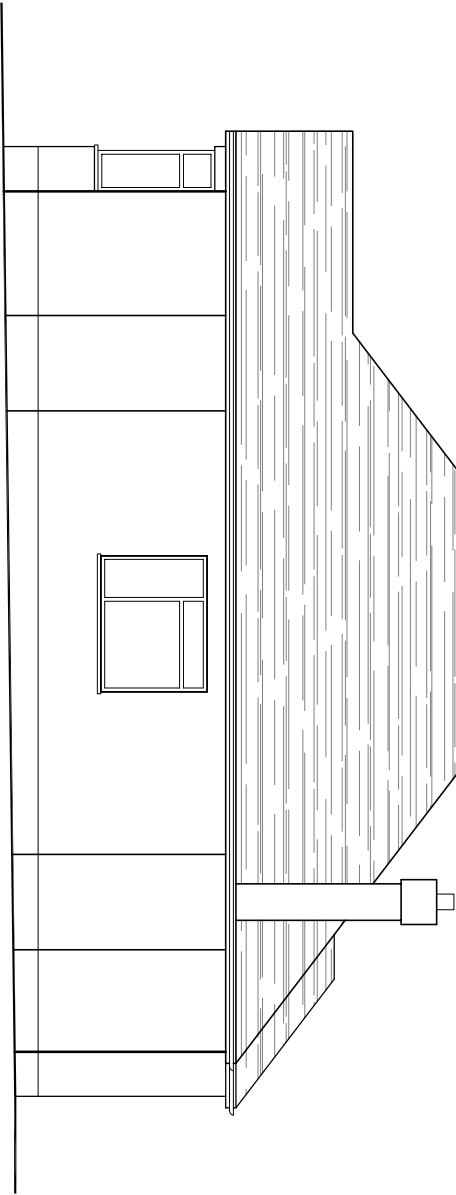

EAST ELEVATION

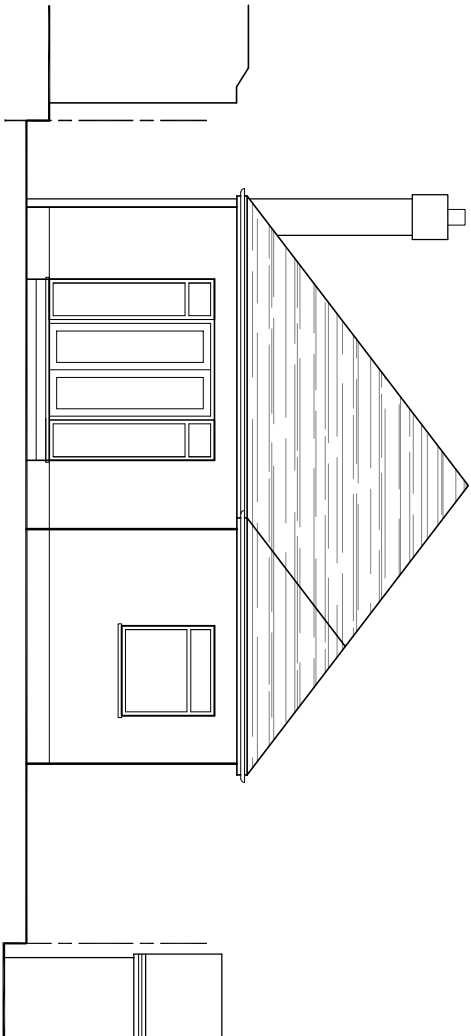

NORTH ELEVATION

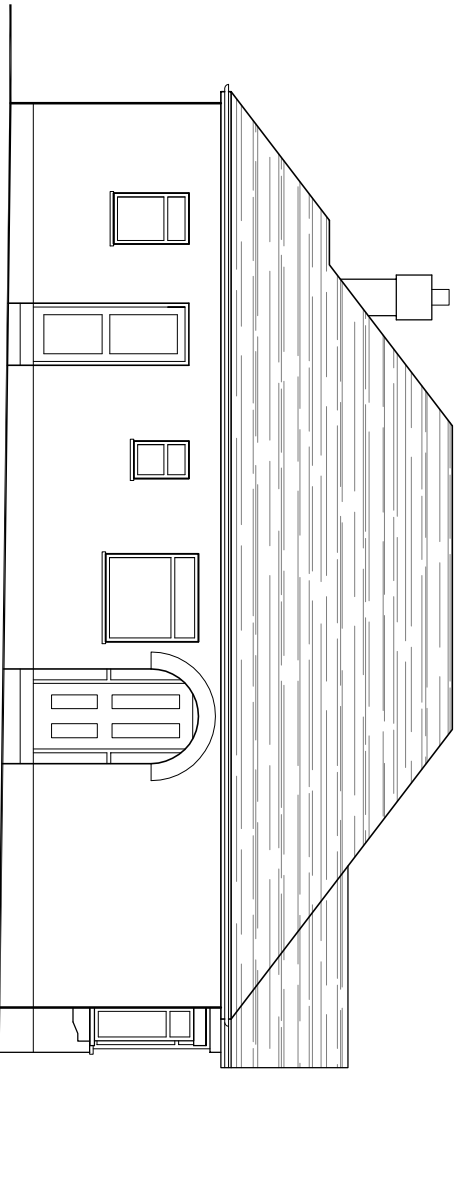

WEST ELEVATION



ADJACENT BUILDINGS

JUL 2024

A

AMENDMENTS

DATE

REV.

Dimensions, areas and levels where given are only approximate and subject to site survey.  
All dimensions are to be checked on site. The architect's drawings are to be used as a guide only.  
The architect is not responsible for any errors or omissions in the drawings or for any damage to the property or its contents.  
The architect is not responsible for any errors or omissions in the drawings or for any damage to the property or its contents.  
The architect is not responsible for any errors or omissions in the drawings or for any damage to the property or its contents.



bernard murray design  
chartered architect

WWW.BMURRAYDESIGN.CO.UK

13 MERRYFIELDS, UXBRIDGE, MIDDLESEX UB82BT  
TEL: 07988 477114 EMAIL: BMURRAYDESIGN@YAHOO.CO.UK

PROJECT

17 LADYGATE LANE

RUISLIP

HA4 7QT

CLIENT

NICOLE WILSON

DRAWING

EXISTING ELEVATIONS

SCALE 1:100 @ A3

DRAWING NUMBER REV.

DATE JUL 2024

BM

1215-4 A