

EXISTING REAR ELEVATION

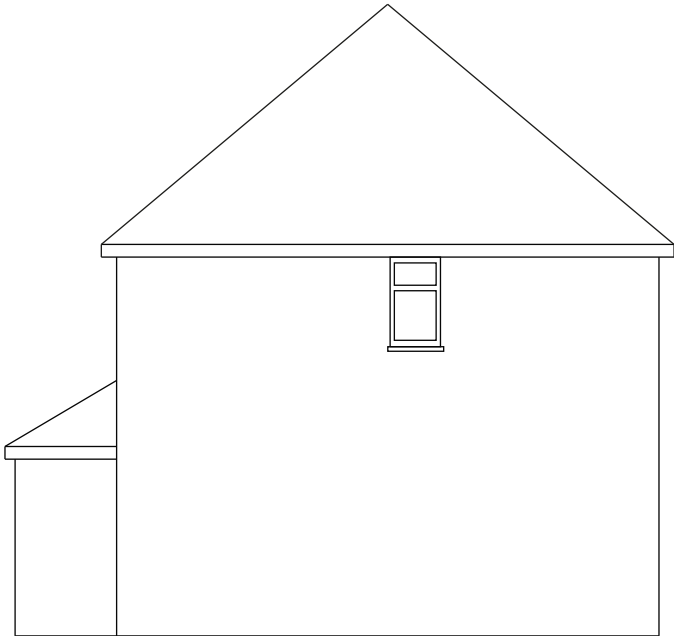

EXISTING SIDE ELEVATION

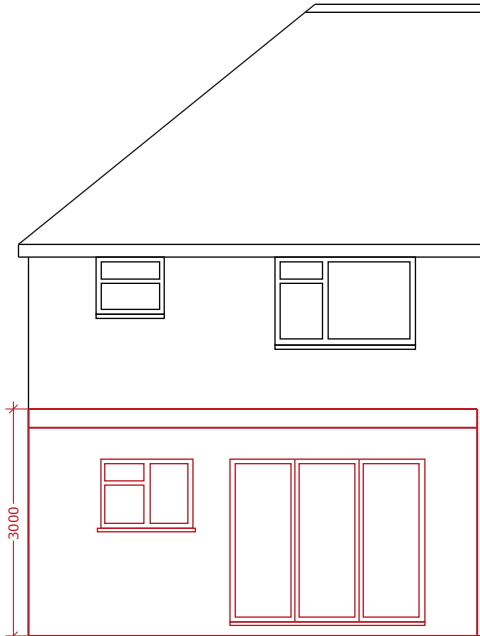

PROPOSED REAR ELEVATION

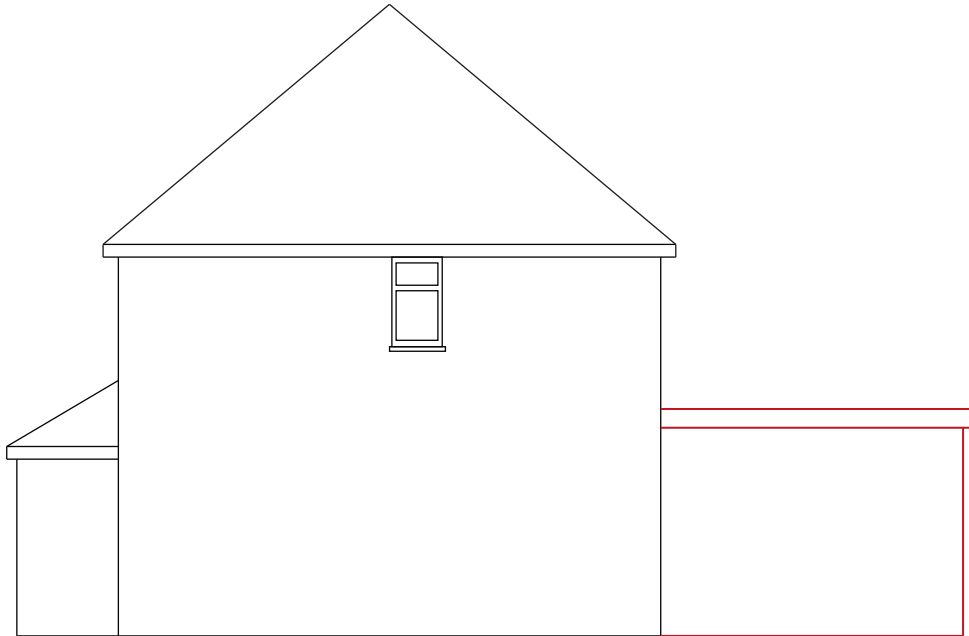

PROPOSED SIDE ELEVATION

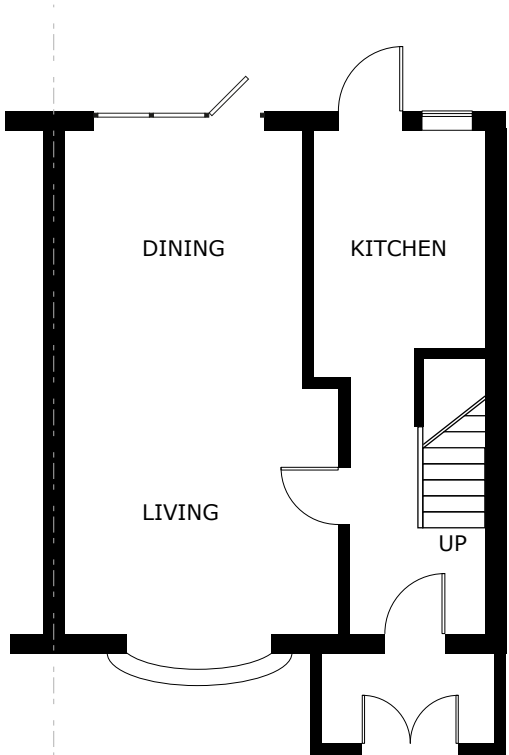

EXISTING GROUND FLOOR PLAN

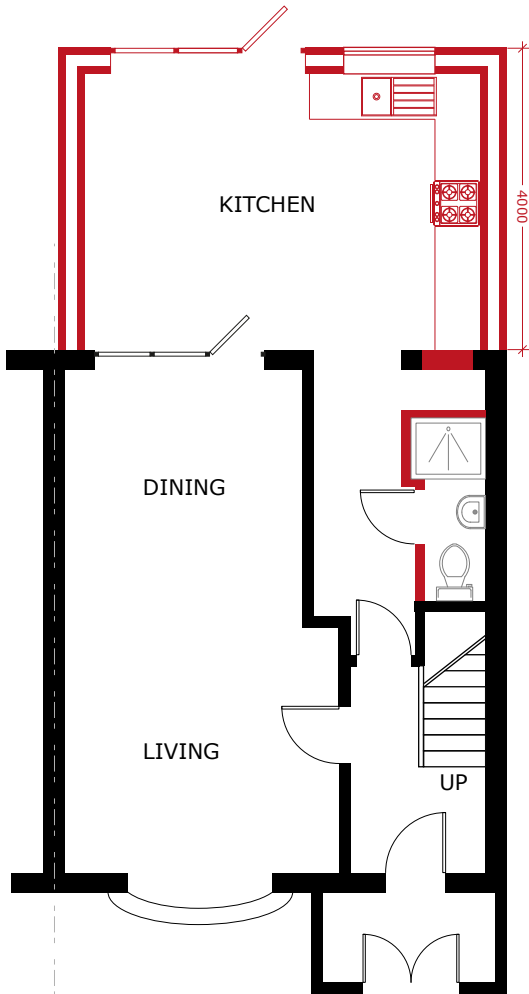

PROPOSED GROUND FLOOR PLAN

STUDIO
ONE
ARCHITECTURE

DRAWING NO: HG001

CLIENT: Mrs H Galsinh

PROJECT: 77 Judge Heath Lane
Hayes
UB3 2PA

DRAWING: EXISTING/PROPOSED
DRAWINGS

SCALE: 1:100

DATE: JULY 2024

DRAWING BY: STUDIO ONE
ARCHITECTURE

These drawings should be approved by local
Authority before works commence on site.

No dimensions to be scaled from this drawing.
All dimensions to be checked on site. This
drawing is copyright and should not be
reproduced without the permission of the
Architects.

Tel: +44 7939 948 331
Web: www.studio1architecture.com
Email: design@studio1architecture.com