



1 Proposed Front Elevation
2422-A-200 1 : 100

Roof Volume Calculation:
Rear Dormer:
 $4.65 \times 3.38 \times 2.55/2 = 20.03\text{m}^3$

Total Volume added = 20.03m^3

- All materials used will be of similar to existing.
- any new side facing windows will be obscurely glazed and non-opening (unless the parts of the window which can be opened are more than 1.7 metres above the floor of the room in which the window is installed)

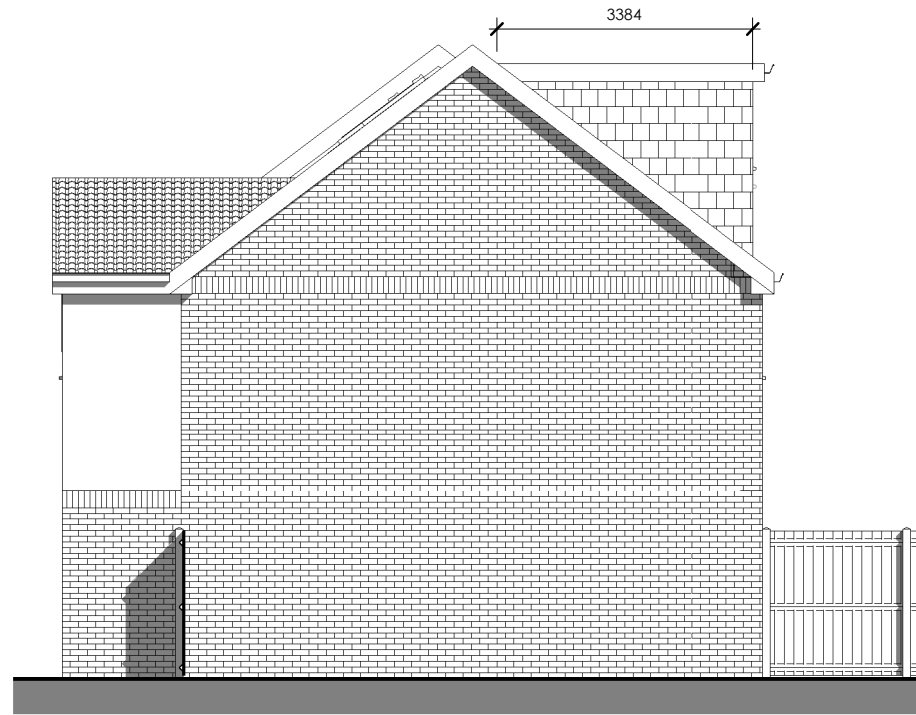

2 Proposed Side Elevation
2422-A-200 1 : 100

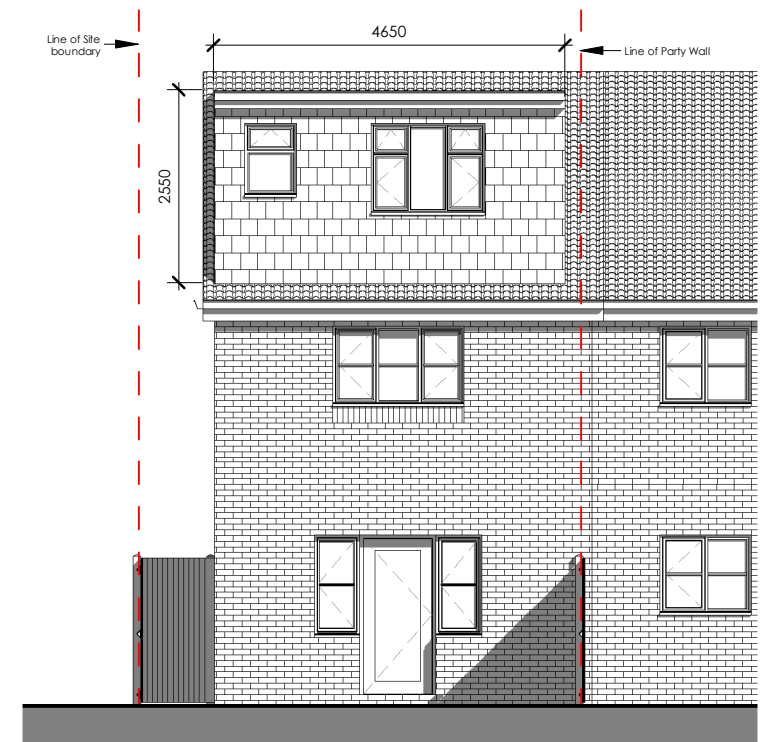

3 Proposed Rear Elevation
2422-A-200 1 : 100

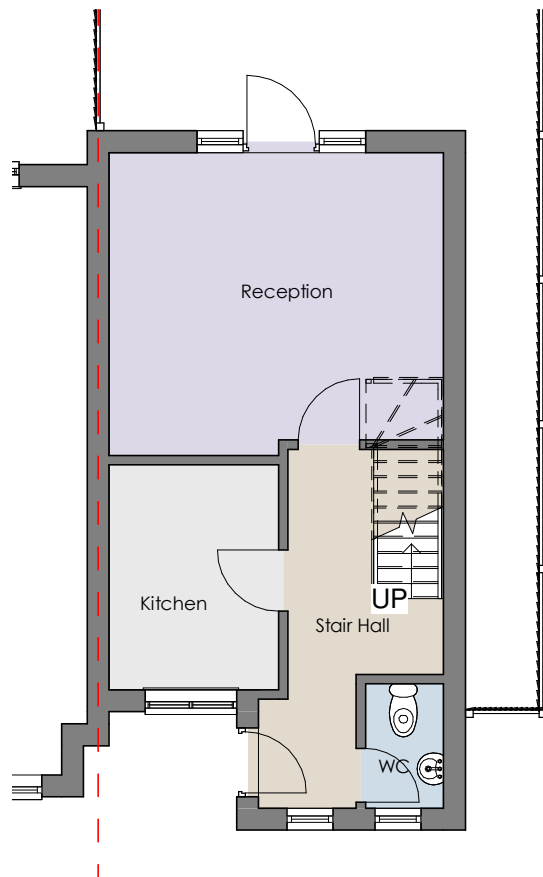

4 Proposed Ground Floor
2422-A-200 1 : 100

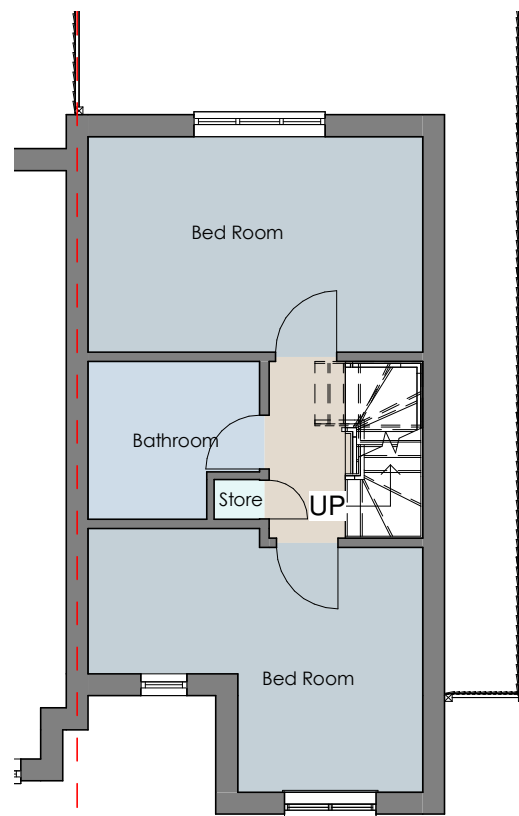

5 Proposed First Floor
2422-A-200 1 : 100

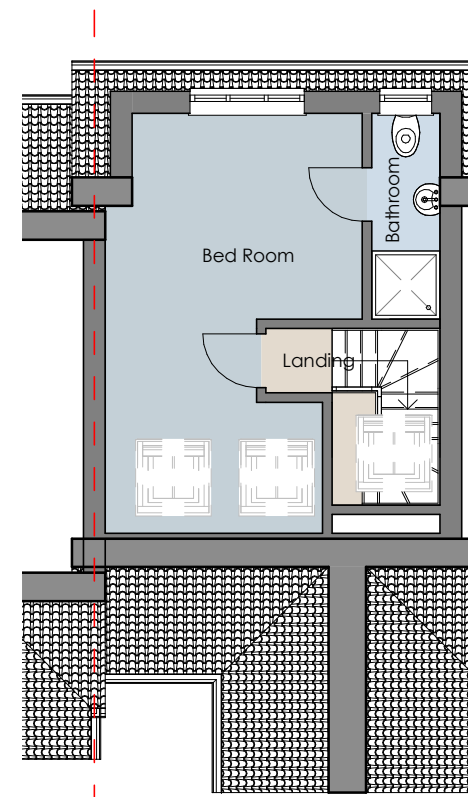

6 Proposed Loft Plan
2422-A-200 1 : 100

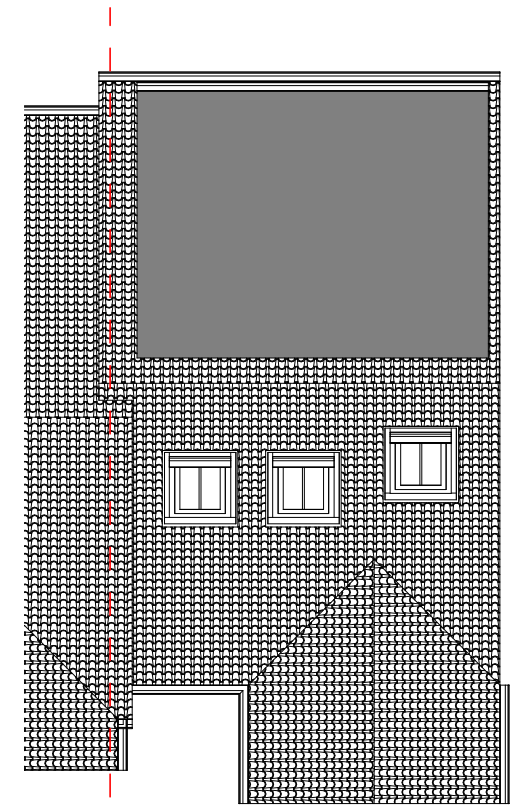

7 Proposed Roof Plan
2422-A-200 1 : 100

Rev. No.

Description

Date

- **Project:** Proposed Loft Conversion and Rear Dormer
- **Address:** 6 Mansfield Avenue, Ruislip HA4 9LX
- **Client:** Munira Valimohamed
- **Title:** Proposed Plans and Elevations
- **Project No:** 24P0511 - 022 • **Drg No:** 2422-A-200 • **Rev:**
- **Scale:** 1 : 100 @A3 • **Date:** 07/2024