

Notes:

The drawings show design intent only, all dimensions to be checked on site
Prior to construction or production. Construction details to be confirmed by contractor/ manufacture by submitting fabrication drawings for Designer's approval

Design/ drawings is not to be scaled for production and construction purpose.

All discrepancies and omission on site must be reported to Designer for comment and/or approval prior to commencement of works.

The designs are subject to approval by Statutory Authorities and any necessary alteration should be made of required to comply with statory requirements and communicated to the Designer.

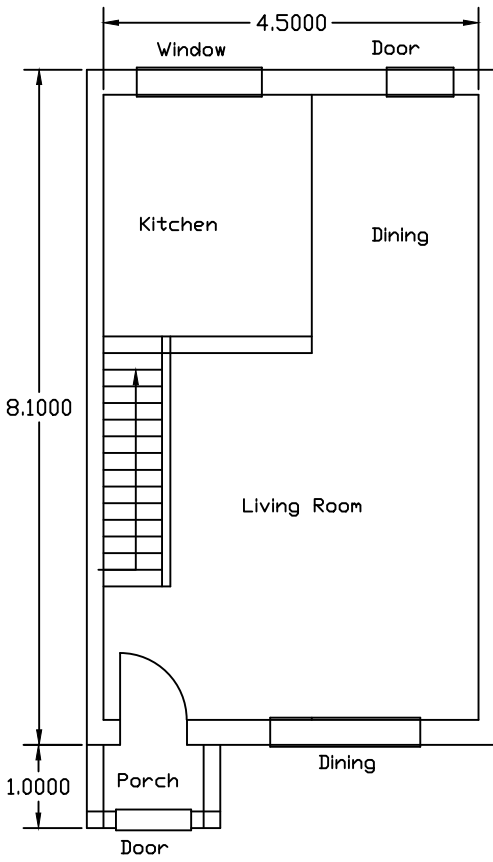

Existing Ground floor Plan

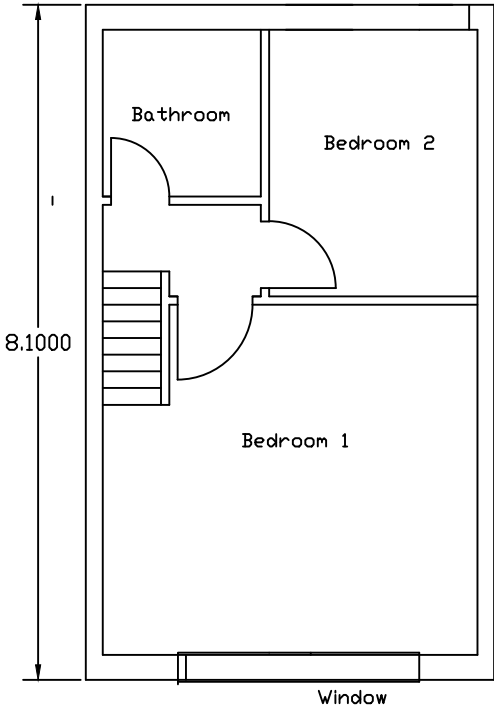

Existing First Floor Plan

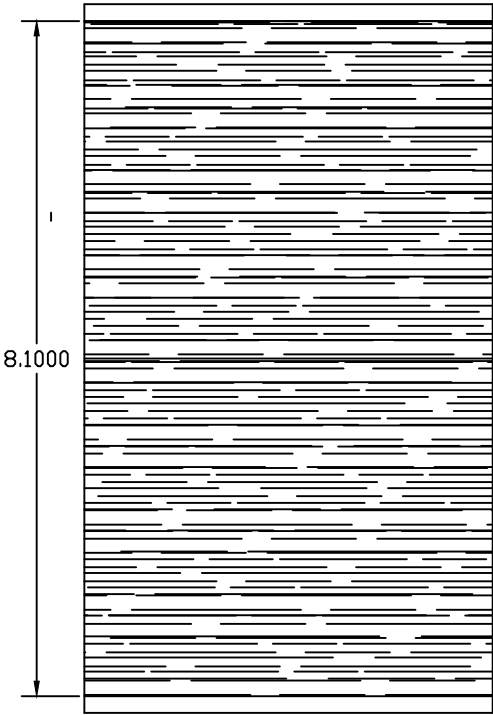

Existing Roof Plan

Client	HARMEET SINGH	Address	250 BALMORAL DRIVE , HAYES ,UB4 8DG	Checked	MI	Scale	As Stated	MKRI CONSTRUCTION Ltd 3 Dunbar close Hayes UB4 0DF Tel : 07886539117
				Drawn	MI	Date	28/06/24	
Title	EXISTING PLANS			HS- P-002			P1	