

THIS DRAWING IS THE PROPERTY OF RRS DESIGNS
- COPYING / REDISTRIBUTION BY CONSENT ONLY

Metric Scale 1:100

A horizontal bar divided into five equal segments. Below the bar, the segments are labeled 0, 1m, 2m, 3m, 4m, and 5m.

NOTES



PROPOSED FRONT
ELEVATION

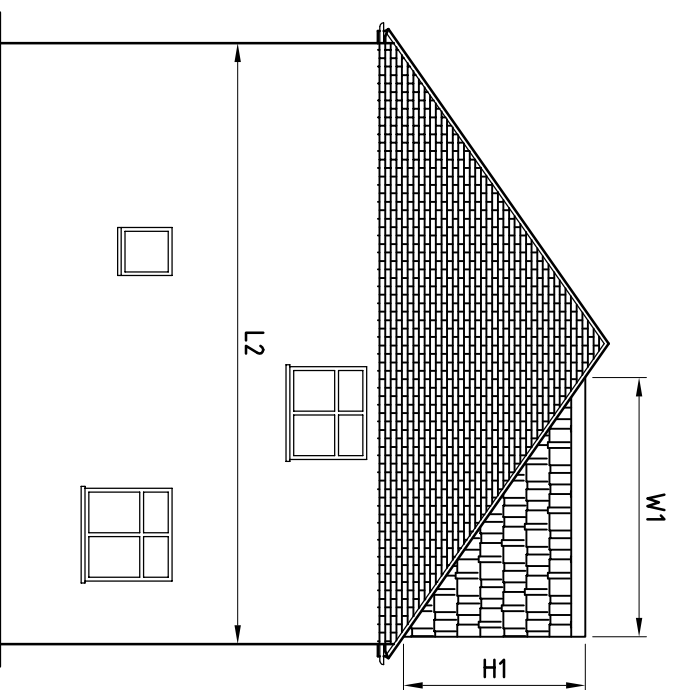

PROPOSED SIDE ELEVATION

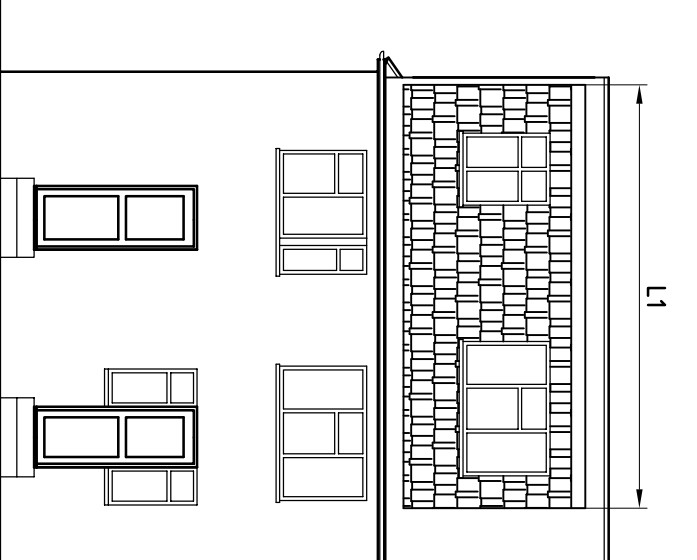

PROPOSED REAR ELEVATION

DORMER VOLUME

9.5-11

W1-3.4

H1-2.5

TOTAL= 47.6

$$\frac{1}{2} \text{ VOLUME} = 23.8$$

HIP TO GABLE END

L2-8

W2-3.9

H2-3

$$= 93.6$$
$$\frac{1}{6} 93.6 = 15.6$$

NEW ROOF VOLUME

$$23.8 + 15.6 = 39.4$$

A	1	1
Rev Date		Amendment

PROJECT
36A LEYBOURNE ROAD
UXBRIDGE
UB10 9HE

TITLE

PROPOSED ELEVATIONS

RRS Designs

Architectural & Planning Services

Mobile- 07964326643

Email-amar@rrsdesigns.co.uk

Website- www.rrsdesigns.co.uk

DRAWN	SCALE @ A3
AS	
DATE	1:100
AUG 24	

DRAWING NO.	REV.
-------------	------

AS02324-03

A	
B	
C	