

Metric Scale 1:100

A horizontal bar divided into five equal segments. Below the bar, the segments are labeled 0, 1m, 2m, 3m, 4m, and 5m.

THIS DRAWING IS THE PROPERTY OF RRS DESIGNS
- COPYING / REDISTRIBUTION BY CONSENT ONLY

NOTES

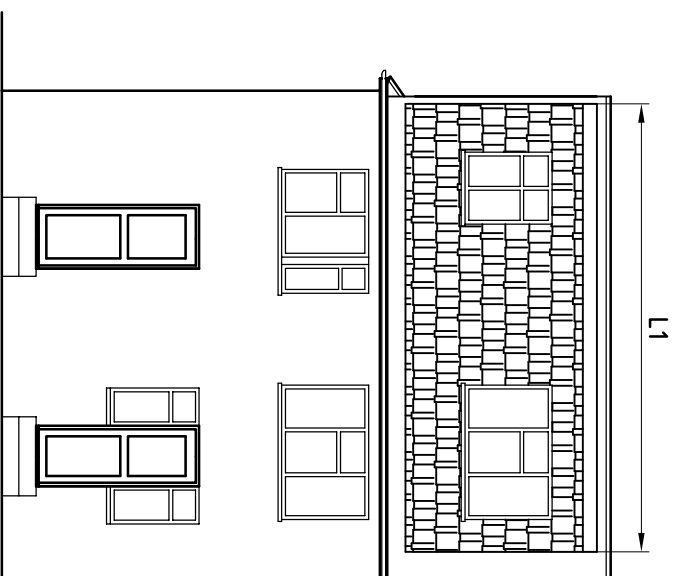
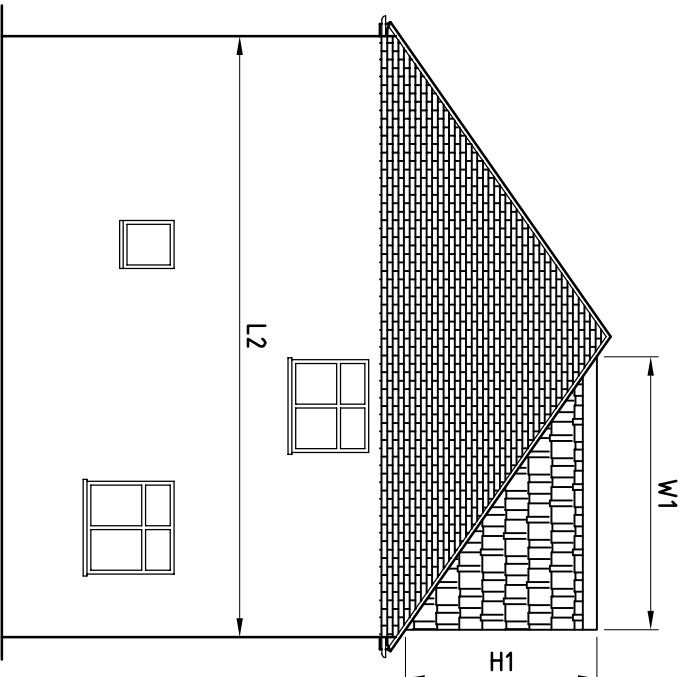
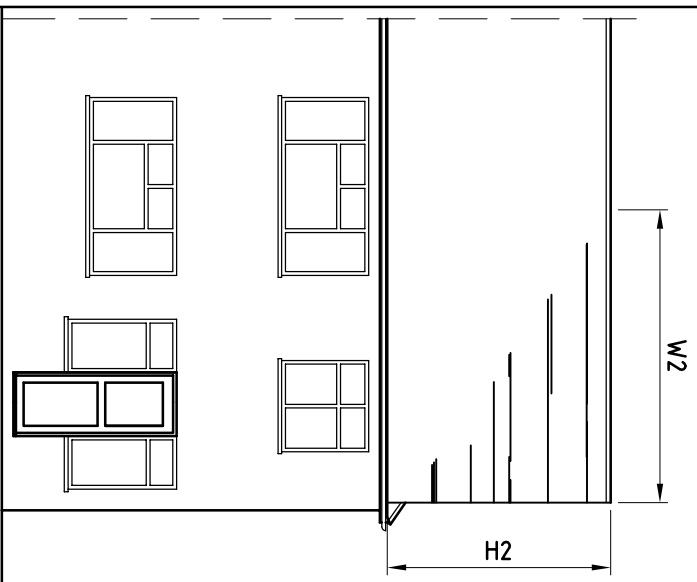

DORMER VOLUME

L1-5.9

W1-3.6

H1-2.5

TOTAL= 53.1

$$\frac{1}{2} \text{ VOLUME} = 26.6$$

HIP TO GABLE END

L2-8

W2-3.9

H2-3

$$= 93.6$$
$$\frac{1}{6} 93.6 = 15.6$$

NEW ROOF VOLUME

$$26.6 + 15.6 = 42.2$$

A	1	
Rev/Date		Amendment

PROJECT
36A LEYBOURNE ROAD
UXBRIDGE
UB10 9HE

TITLE

PROPOSED ELEVATIONS

RRS Designs

Architectural & Planning Services

Mobile- 07964326643
Email- amar@rrsdesigns.co.uk
Website- www.rrsdesigns.co.uk

DRAWN

5A

SCALE@A3

1:100

DATE _____

AUG 24

DRAWING NO.

REV.

AS02324-03

A