

PROPOSED SOUTH ELEVATION 1:100 at A1

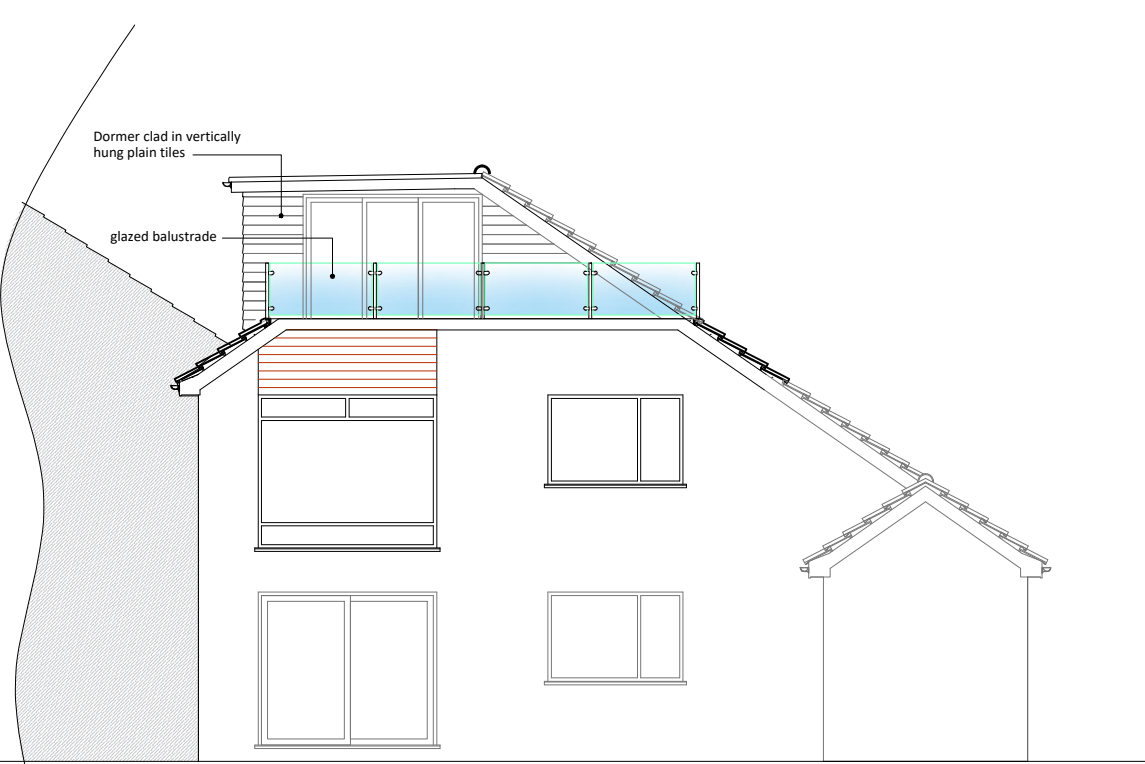

PROPOSED EAST ELEVATION 1:100 at A1



PROPOSED WEST ELEVATION 1:100 at A1

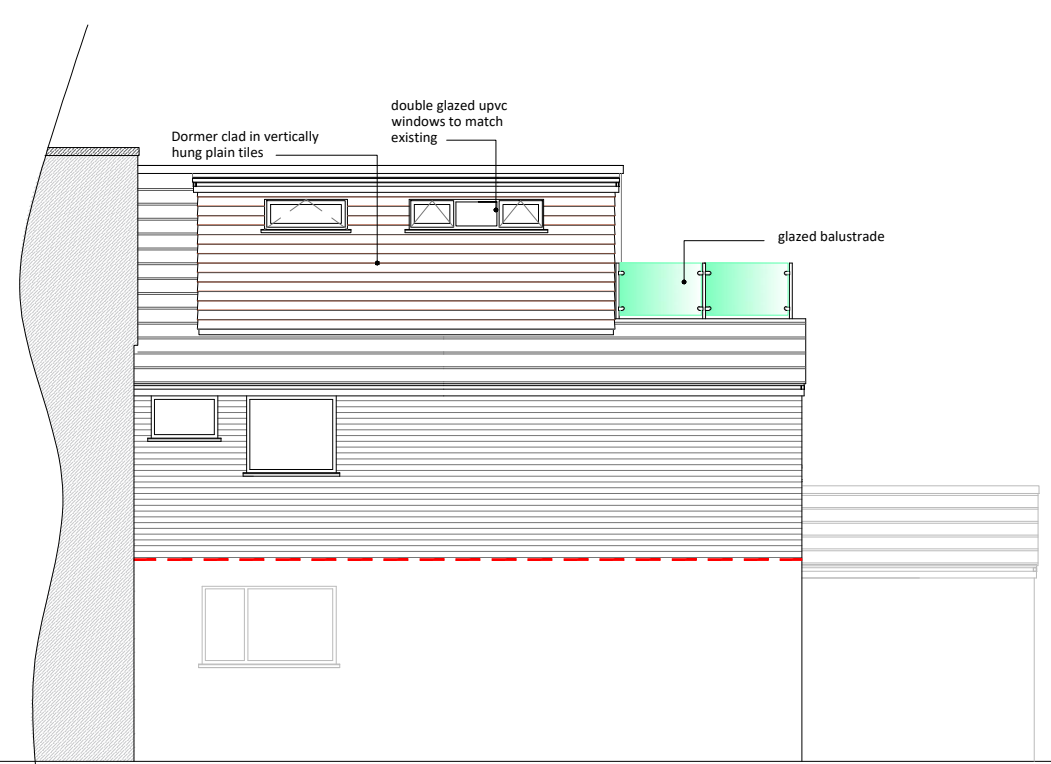

PROPOSED NORTH ELEVATION 1:100 at A1

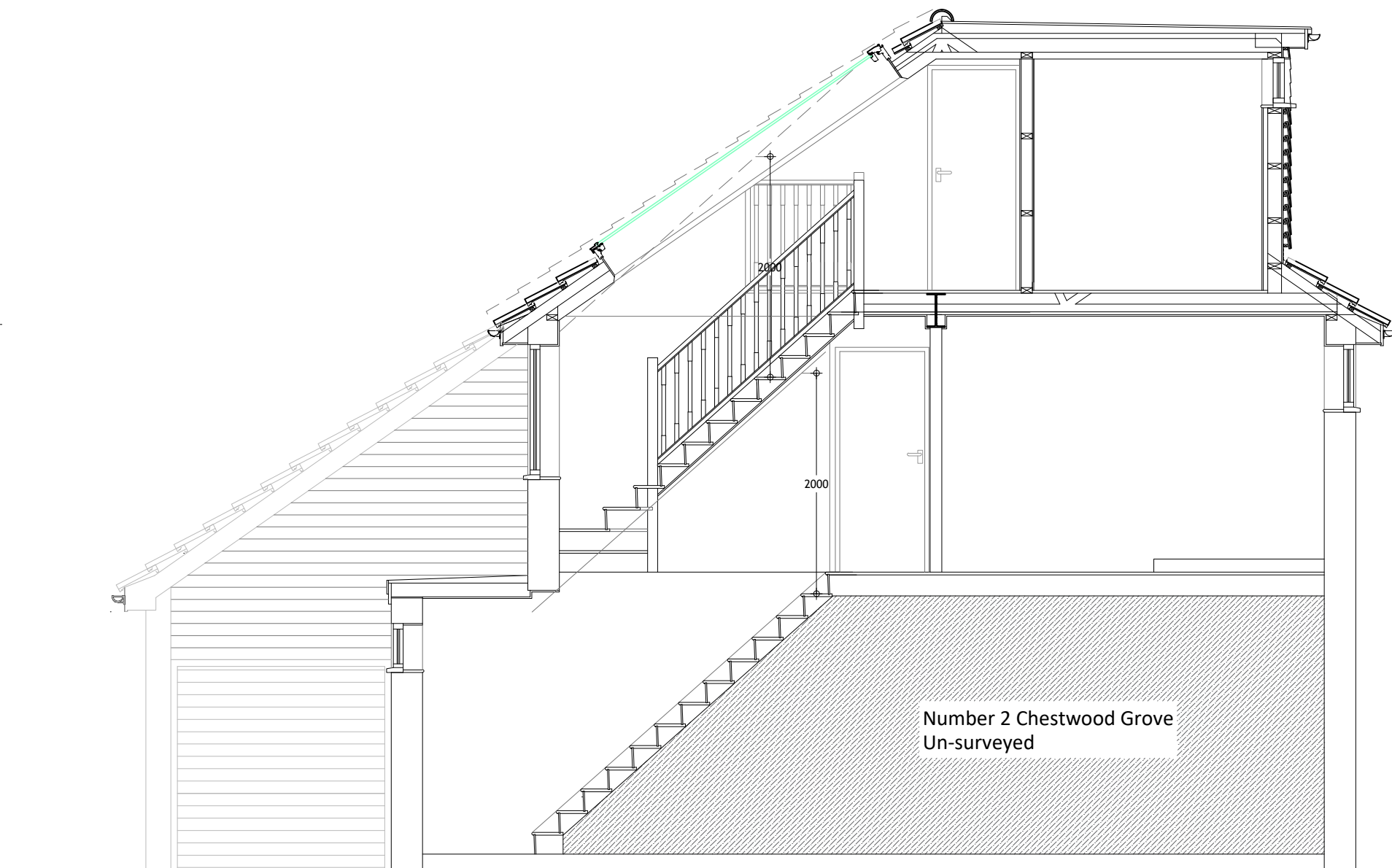

PROPOSED SECTION A-A scale 1:50 at A1

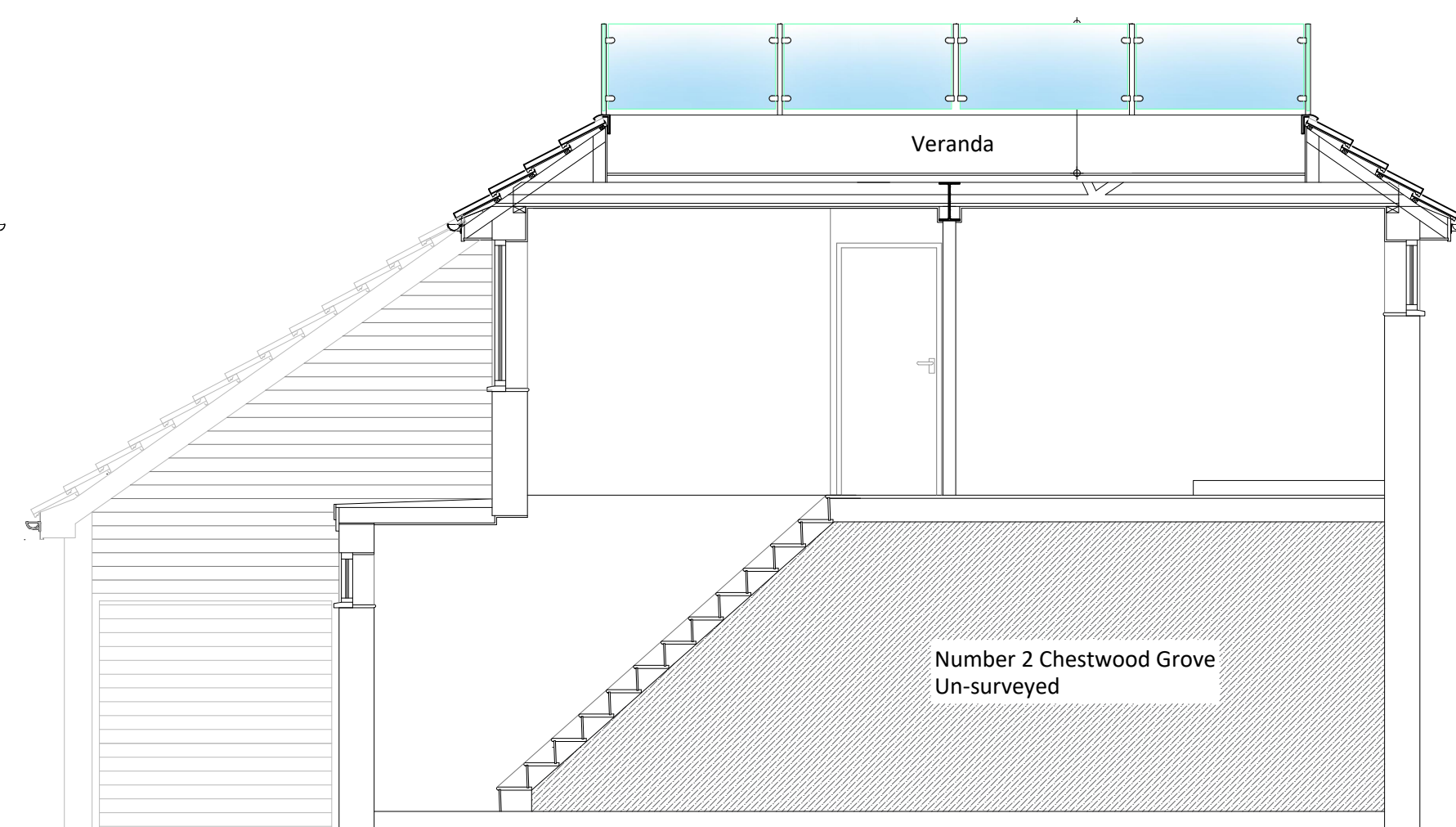

PROPOSED SECTION B-B scale 1:50 at A1

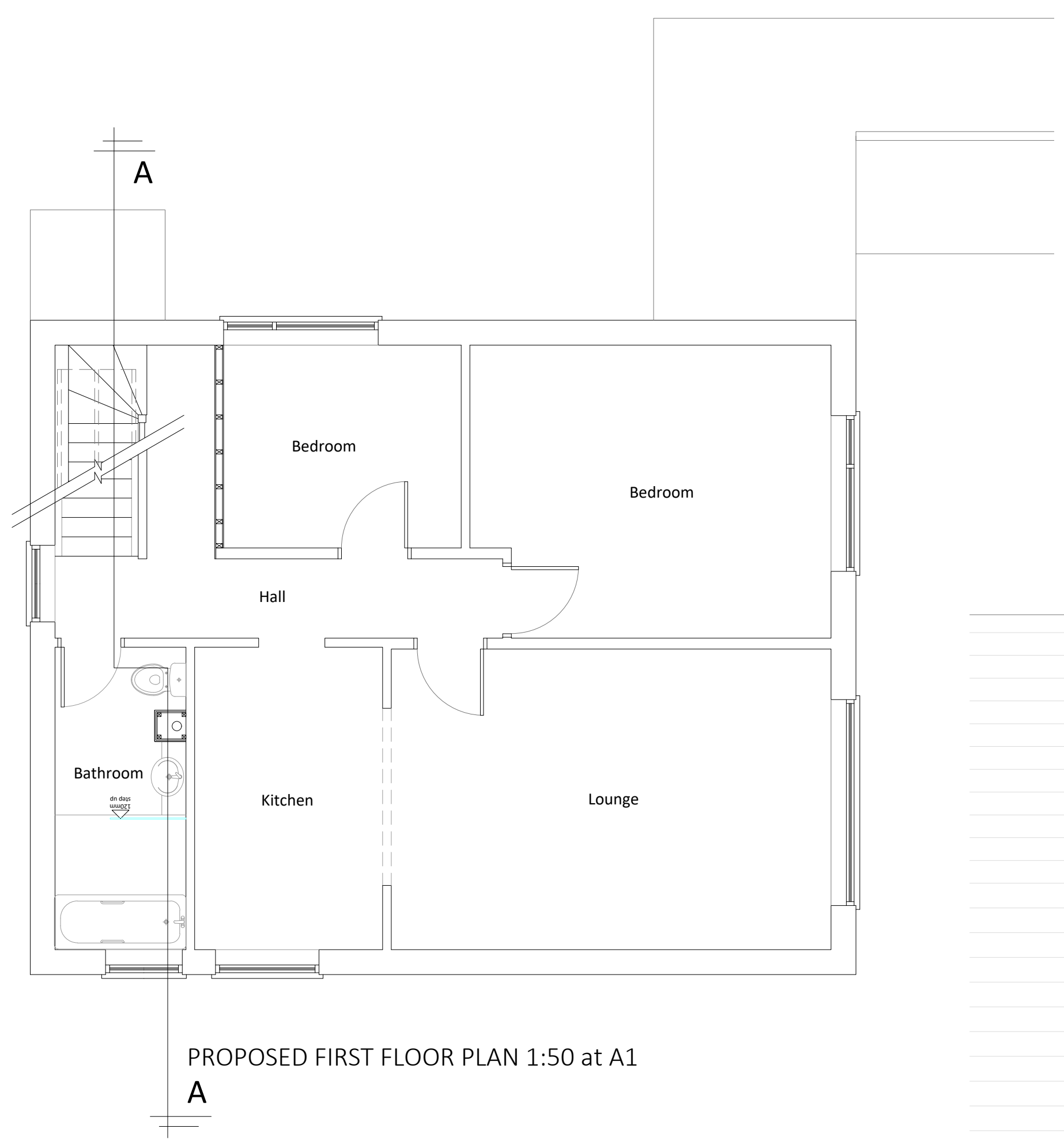

PROPOSED FIRST FLOOR PLAN 1:50 at A1

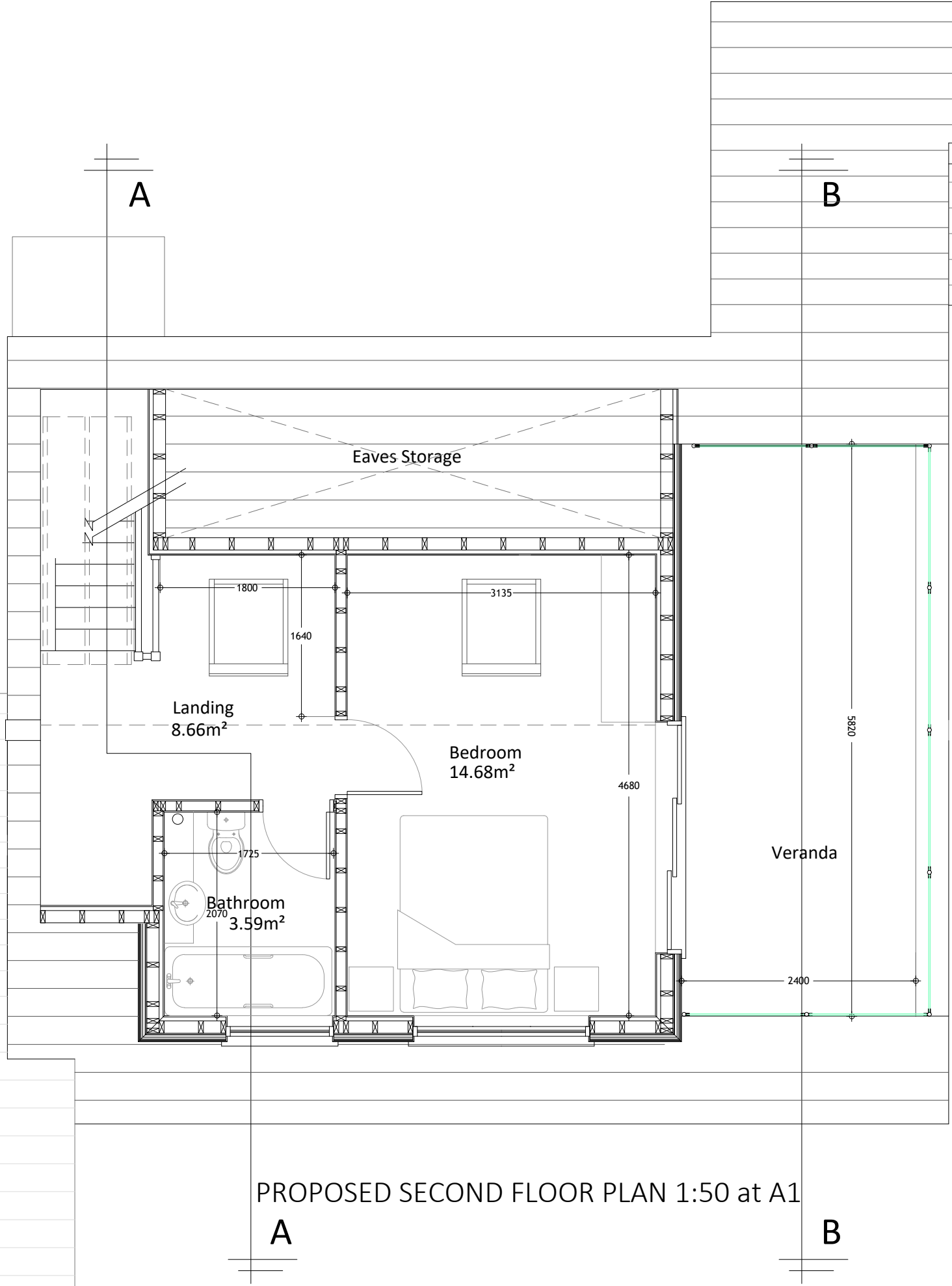

PROPOSED SECOND FLOOR PLAN 1:50 at A1

TOTAL GROSS ADDITIONAL
INTERNAL FLOOR AREA
 $14.68 + 8.66 + 3.59 = 26.93\text{m}^2$

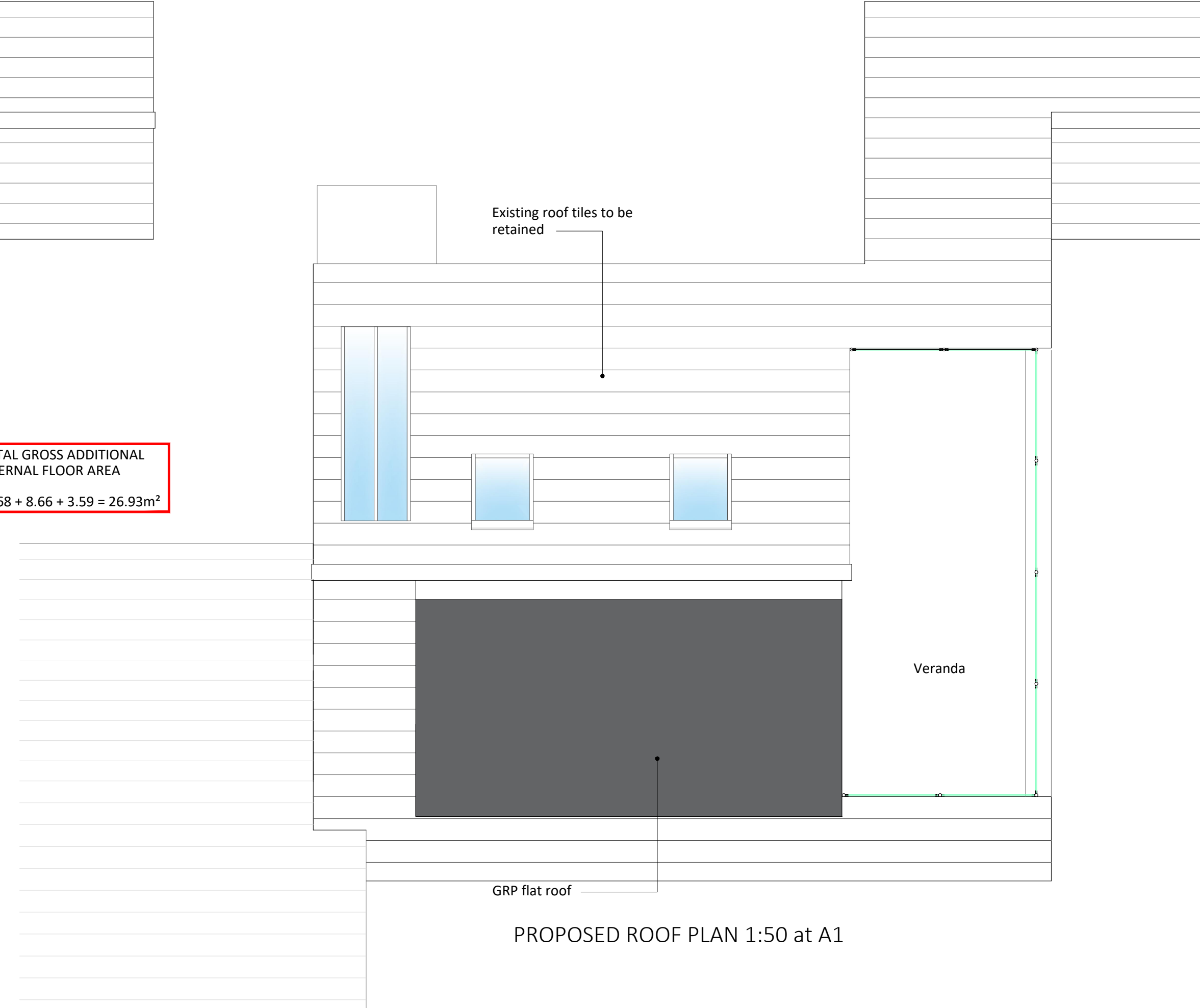

PROPOSED ROOF PLAN 1:50 at A1

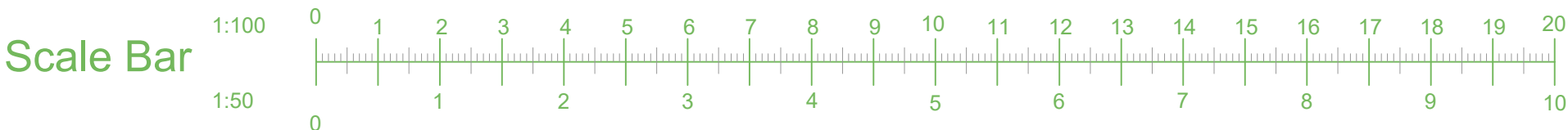

All dimensions to be confirmed on site before any work commences. Godden & Grimshaw Ltd. retain copyright of design, scheme & ownership of drawings. Drawing to be read in conjunction with the specification and all relevant drawings. We recommend approvals obtained from all statutory bodies prior to commencement of works. Any works undertaken without approval is done so at owners risk.

4 Chestwood Grove Uxbridge UB10 0EN	Proposed Loft Conversion, providing bedroom, bathroom and veranda, including 2 small dormers to rear roof slope and 4 velux windows and full length rooflight to front slope. Proposed Plans, Sections & Elevations	Scale: 1:50, 1:100, 1:1250 Client: Mrs Emily Ellington	At A1 Date: May 2024 Drawng No: UB10 0EN-04-02H
---	---	---	---

