

EXISTING SOUTH ELEVATION 1:100 at A1

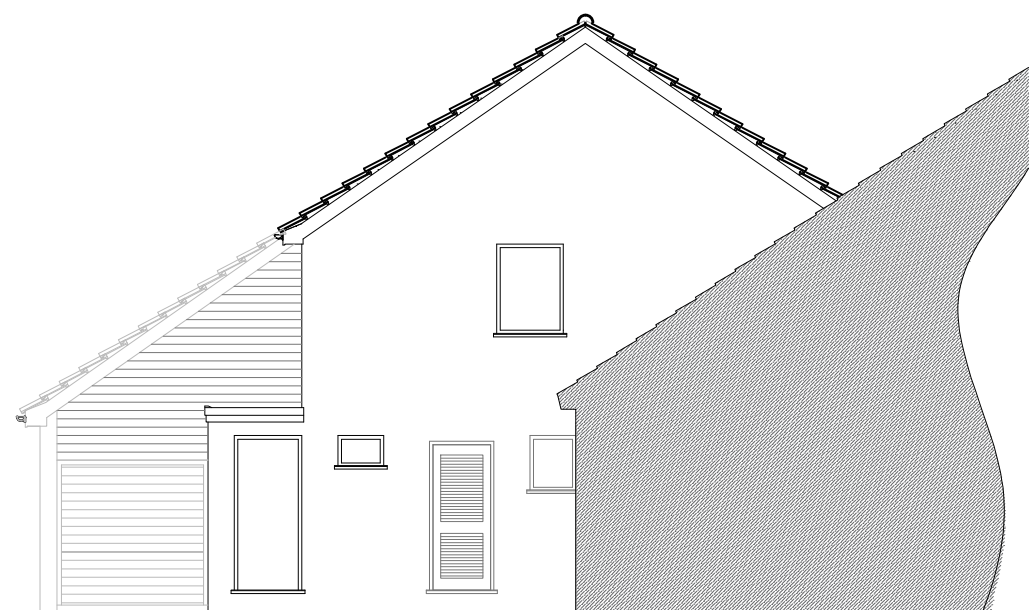

EXISTING EAST ELEVATION 1:100 at A1

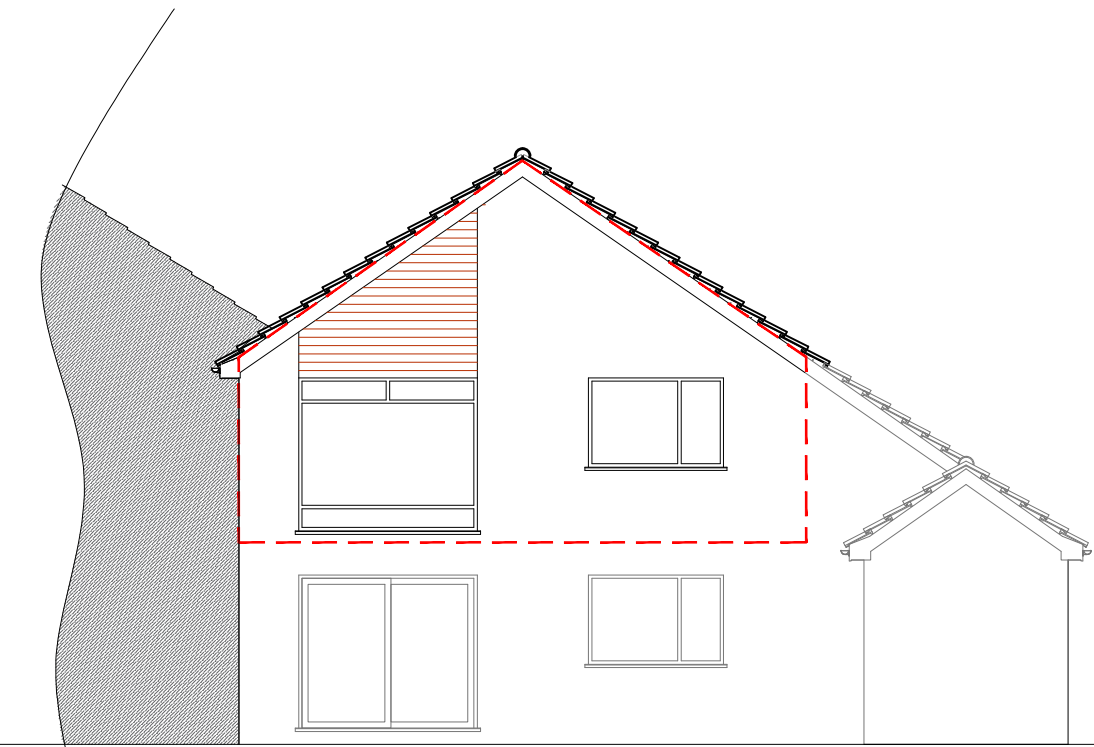

EXISTING WEST ELEVATION 1:100 at A1

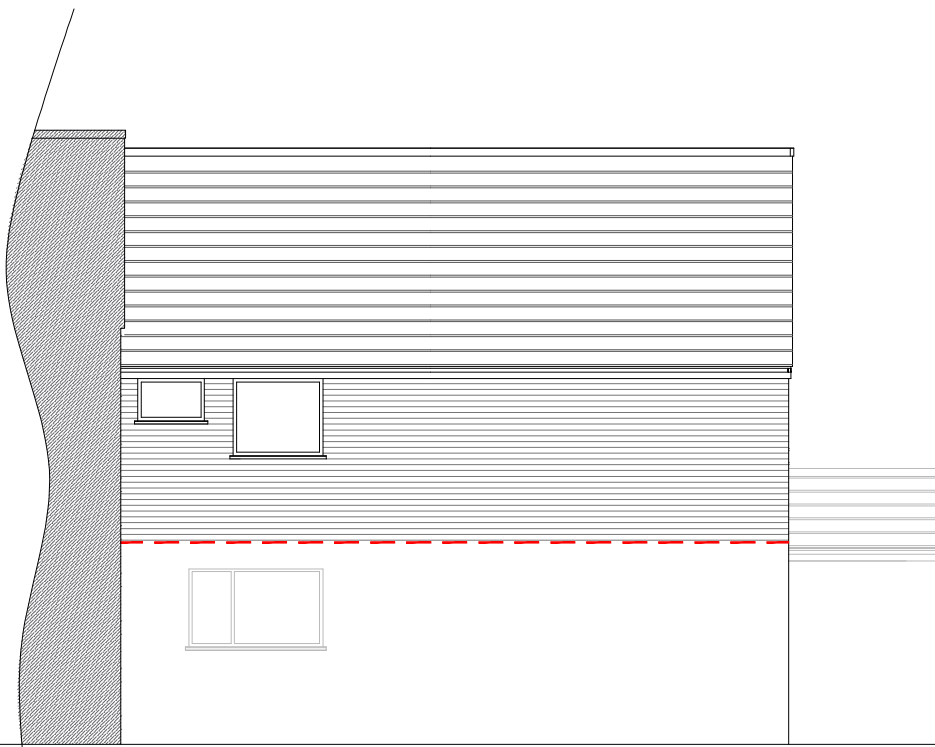

EXISTING NORTH ELEVATION 1:100 at A1

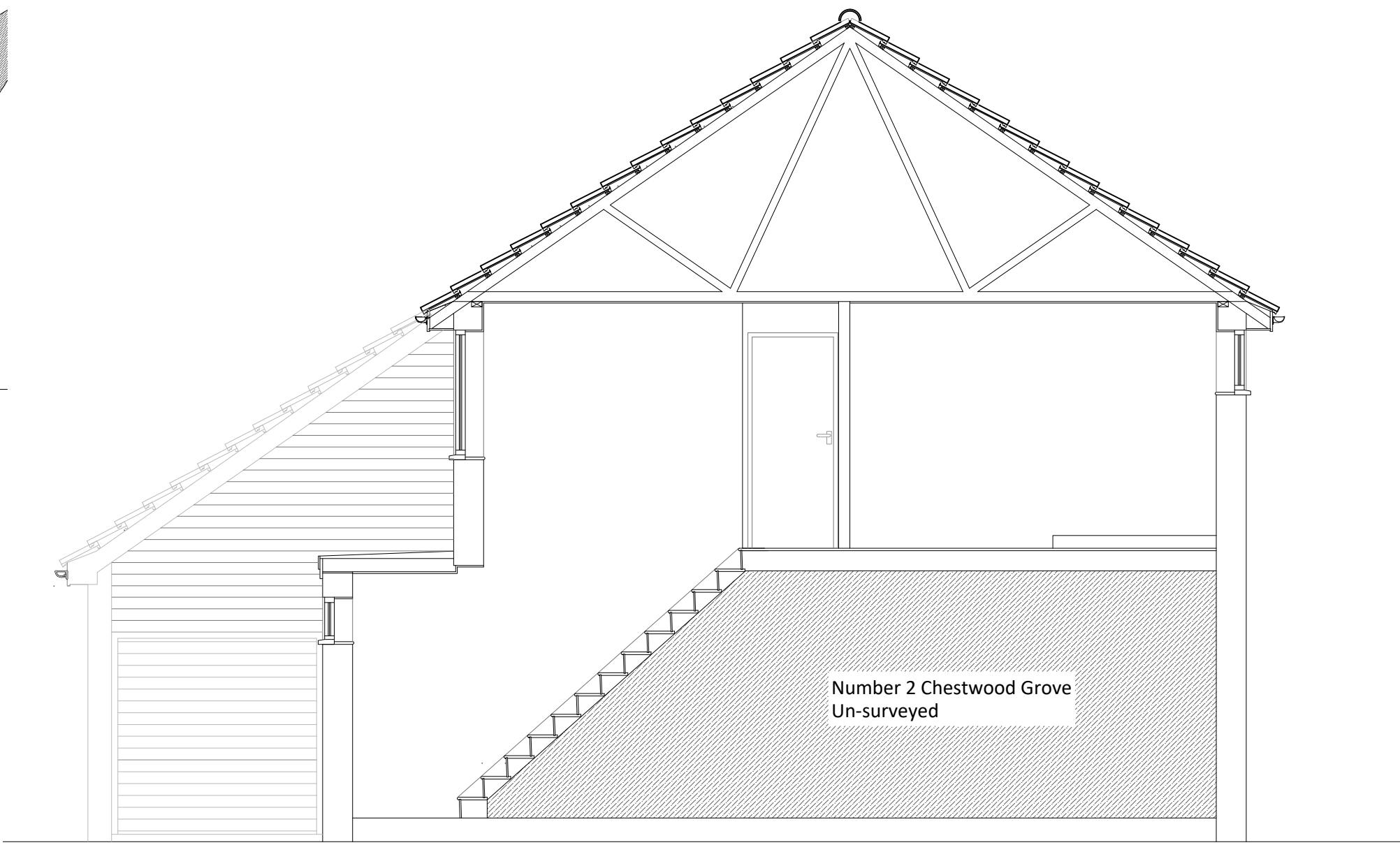

EXISTING SECTION A-A scale 1:50 at A1

LOCATION PLAN 1:1250 at A1

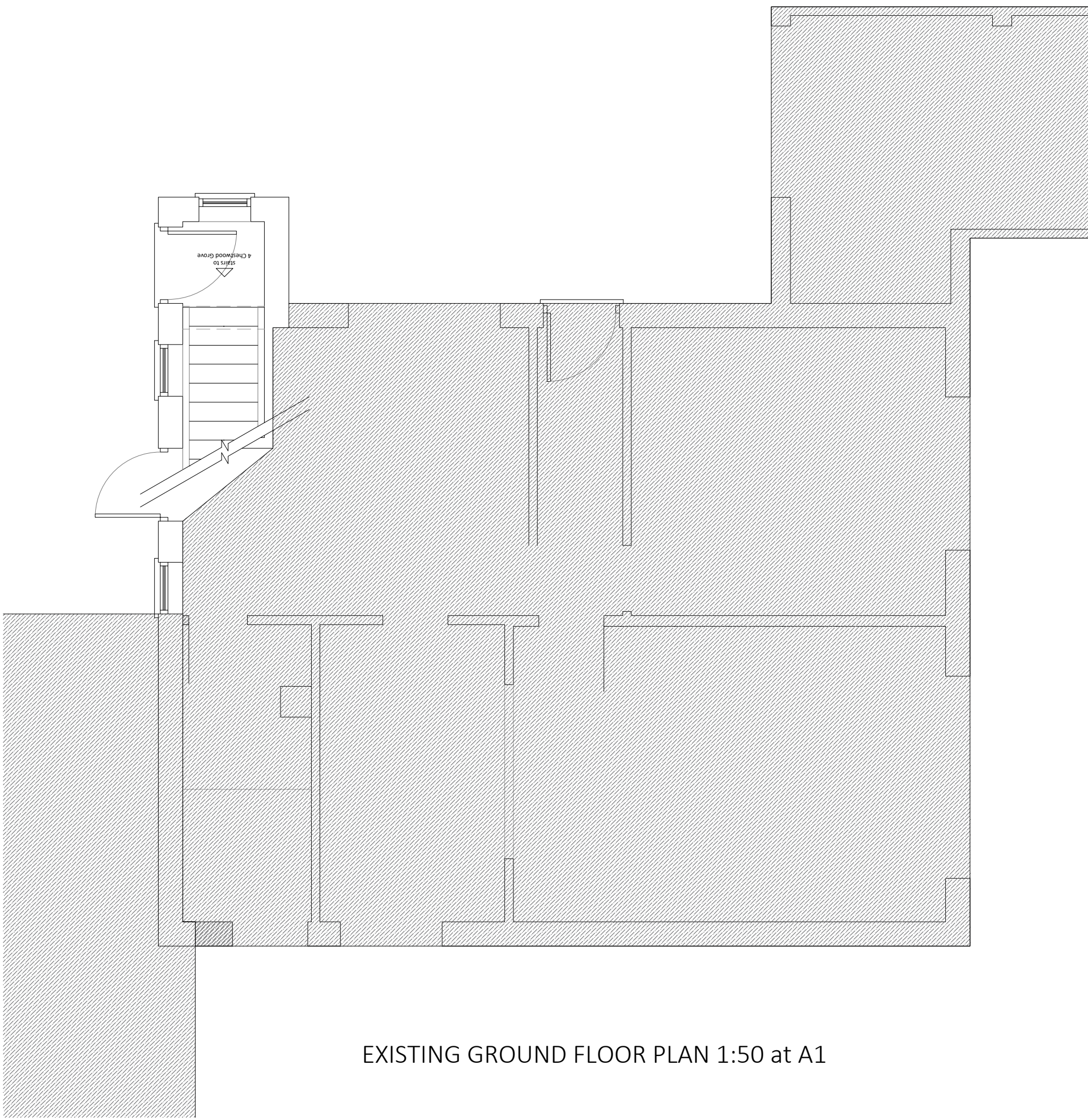

EXISTING GROUND FLOOR PLAN 1:50 at A1

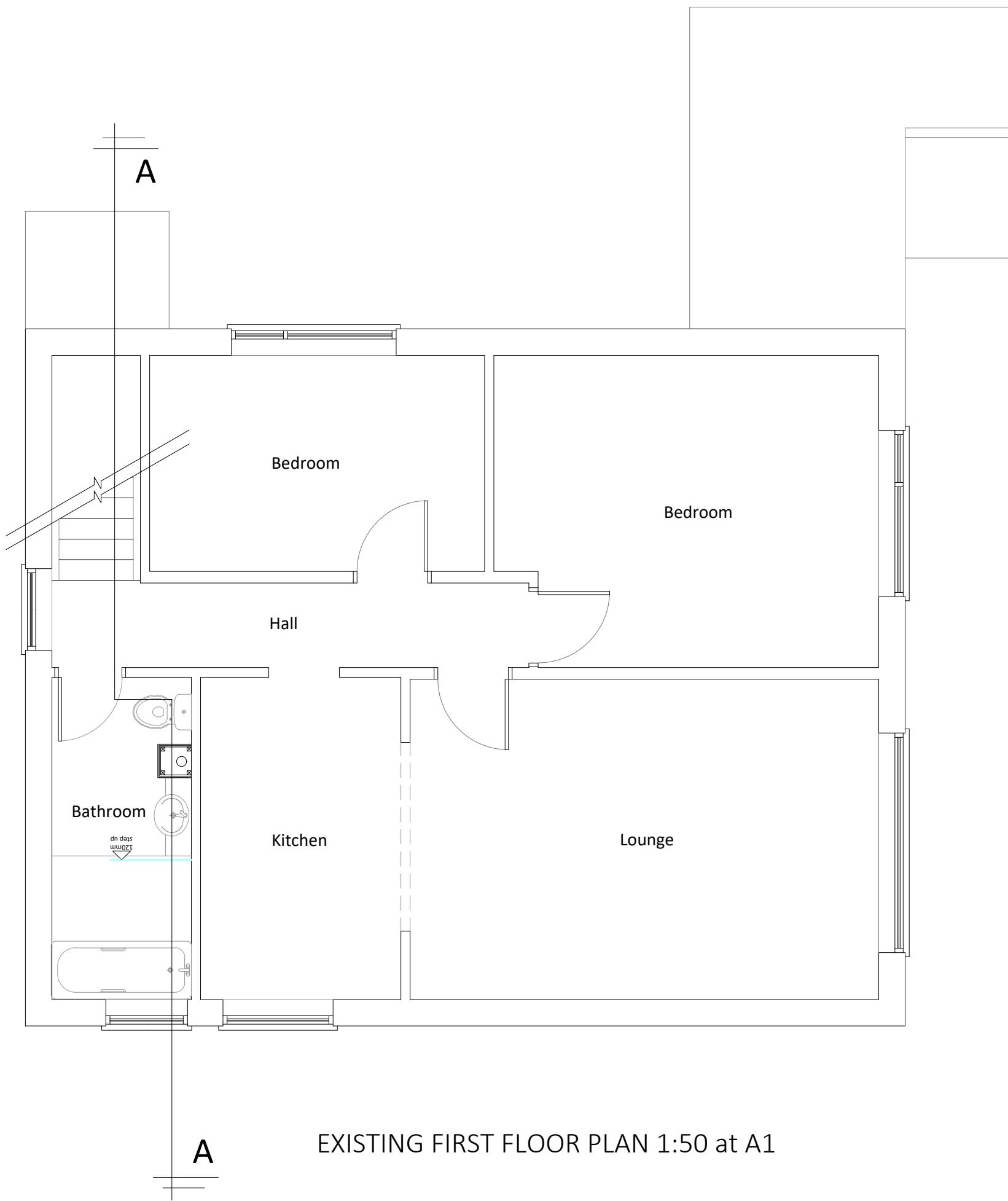

EXISTING FIRST FLOOR PLAN 1:50 at A1

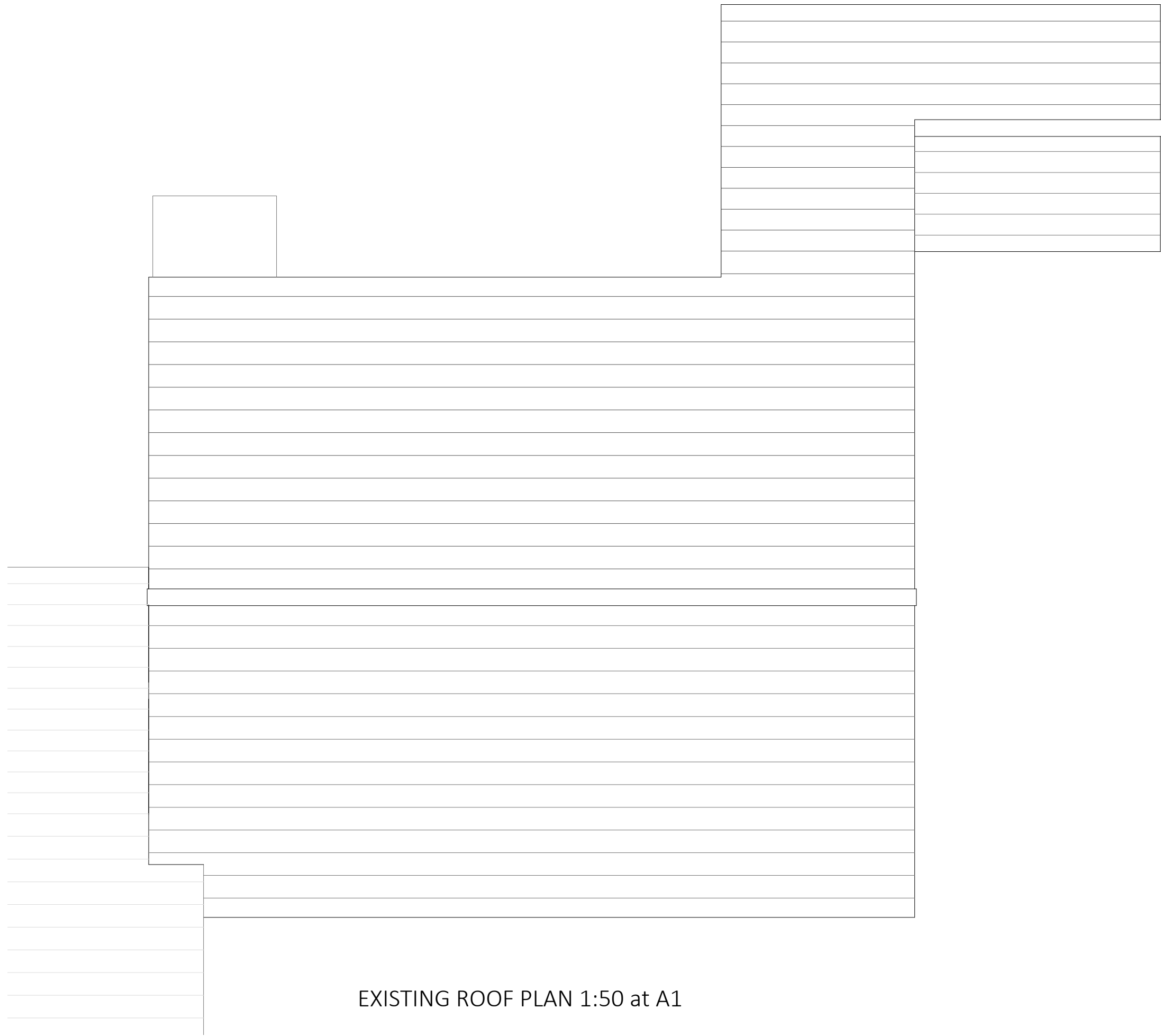

EXISTING ROOF PLAN 1:50 at A1

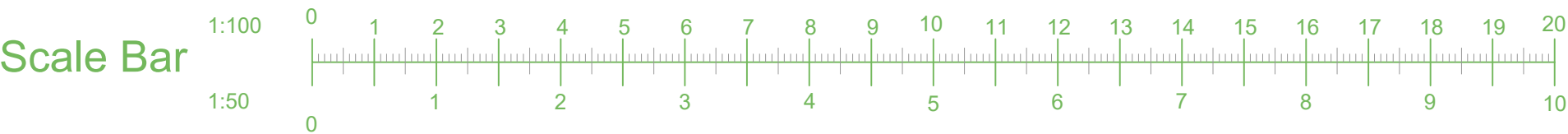

All dimensions to be confirmed on site before any work commences. Godden & Grimshaw Ltd. retain copyright of design, scheme & ownership of drawings. Drawing to be read in conjunction with the specification and all relevant drawings. We recommend approvals obtained from all statutory bodies prior to commencement of works. Any works undertaken without approval is done so at owners risk.

4 Chestwood Grove	Proposed Loft Conversion, providing bedroom, bathroom and veranda, including 2 small dormers to rear roof slope and 4 velux windows and full length rooflight to front slope.	Scale: 1:50, 1:100, 1:1250	Date: May 2024
Uxbridge	Existing Plans, Sections & Elevations	Client: Mr & Mrs Ellington	Drawng No: UB10 OEN-04-01
UB10 OEN			

