

1 Ground Floor Plan

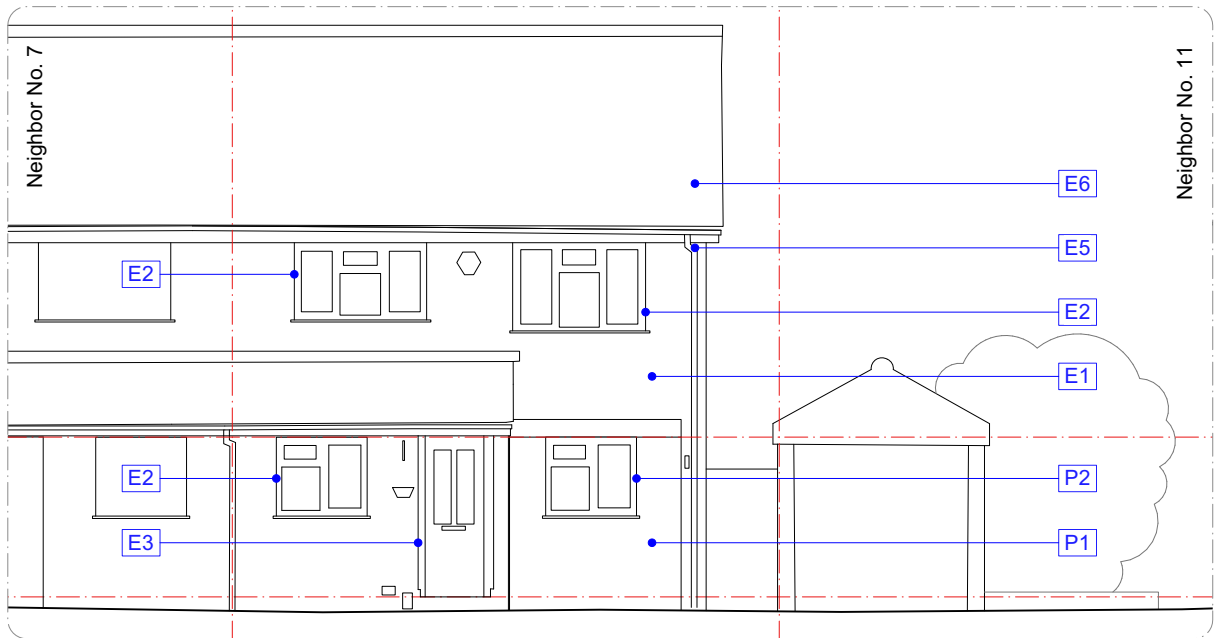

2 Front Elevation

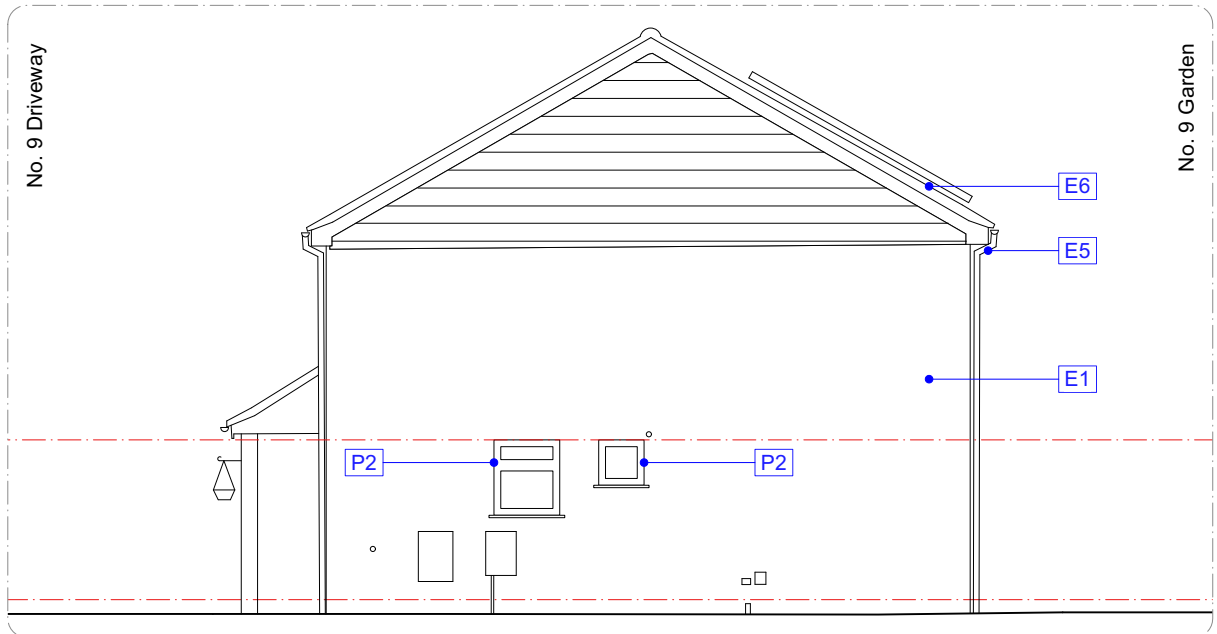

3 Side Elevation

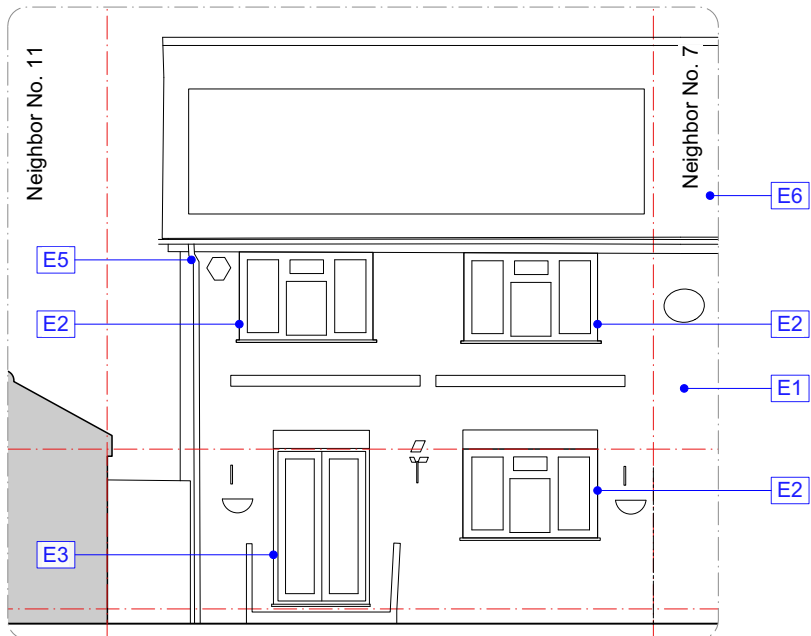

4 Rear Elevation

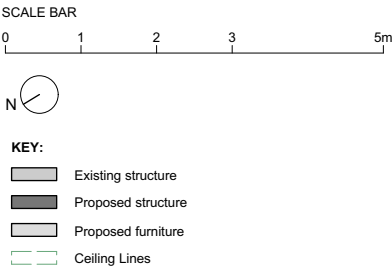

Existing Materials:

E1: Facing Brickwork (Brown Mix)
E2: uPVC Windows (White)
E3: uPVC Entrance Door
E4: Garage Door
E5: uPVC Rainwater Goods (Black)
E6: Roof Tiles

Proposed Materials:

P1: Facing Brickwork (to match existing)
P2: uPVC Windows (White; style & proportion to match existing)

-	25.06.24	Planning	MN / SJ
Rev	Issued	Status & Description	Drawn / Checked

Notes:

All dimensions to be checked on site prior to construction or fabrication of any element. Any discrepancies between figure dimensions reported to Architect for clarification prior to commencing work.

This drawing is to be read in conjunction with all consultants' information.

Elements of services are indicated for coordination purposes. For full services layouts refer to Services Engineer's drawings and specification.

Elements of structure are indicated for coordination purposes. For full structural layouts refer to Structural Engineer's drawings and specification.

(C) Kre.o AND Studio MN&A. All rights described in chapter IV of the Copyright Designs and Patents Act 1988 have been asserted as per UK law.

mn&a

Job
24_14 West Drayton Garage Conversion

Address
9 Frays Cl., West Drayton, UB7 7NH

Status
Planning

Drawing title
Proposed Floor Plan & Elevations

Scale
1:100@A3

Drawing number
A_101

Revision
-

studiomn&a
www.studiomn&a.com
+255 688 947 273
Dar es Salaam, Tanzania