

1 Ground Floor Plan

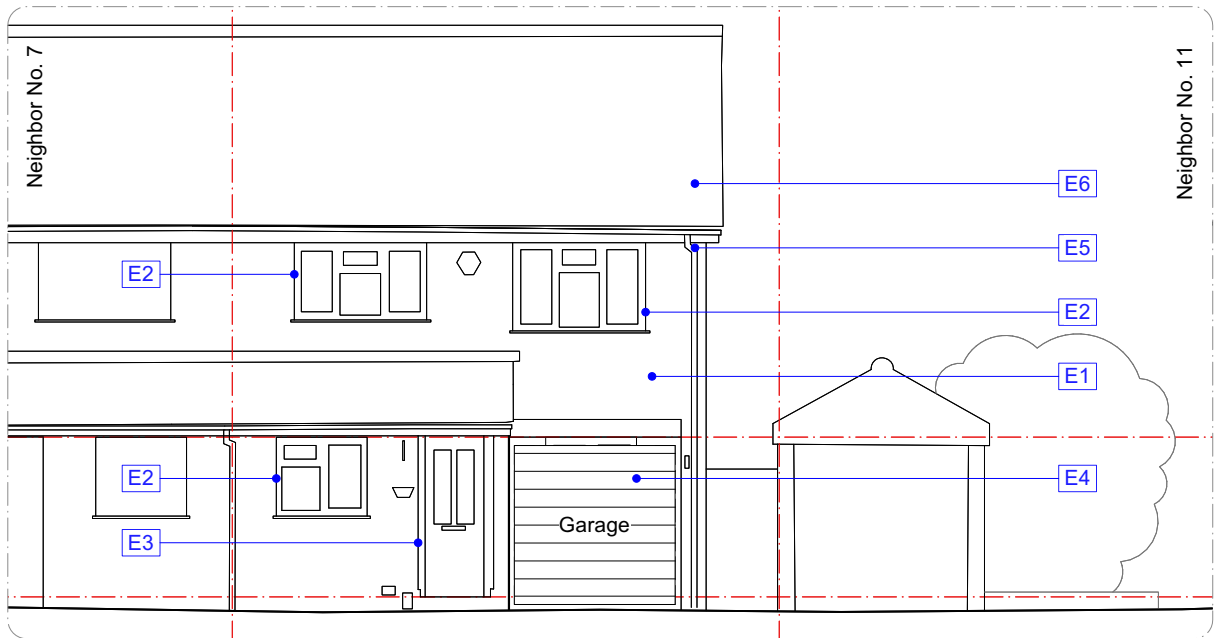

2 Front Elevation

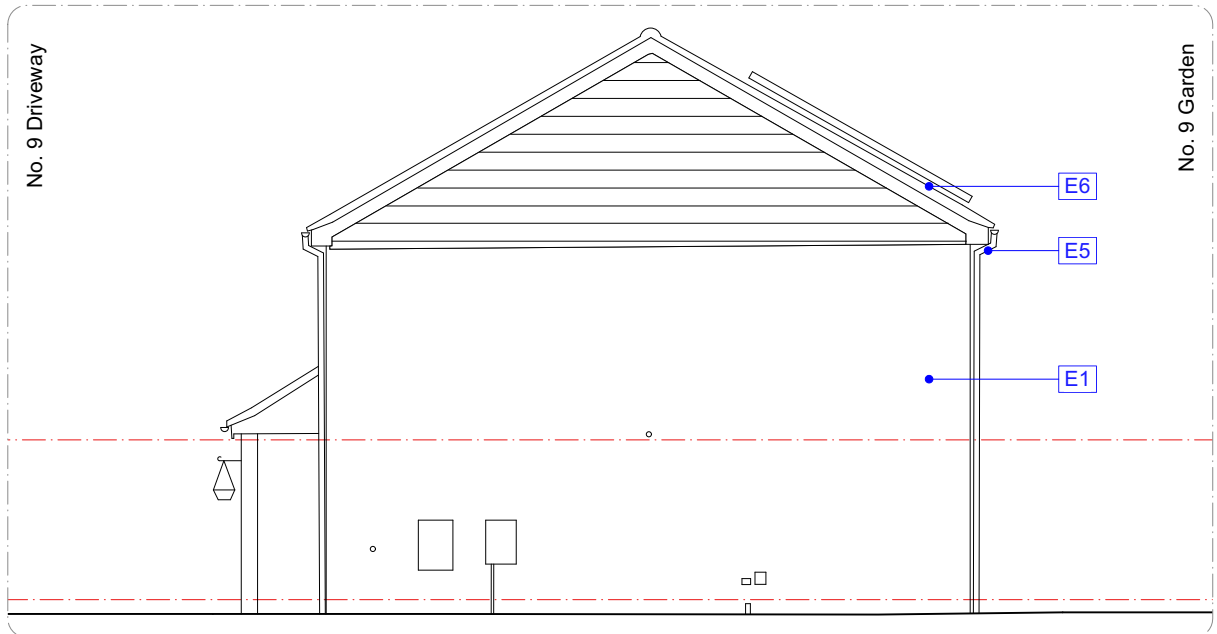

3 Side Elevation

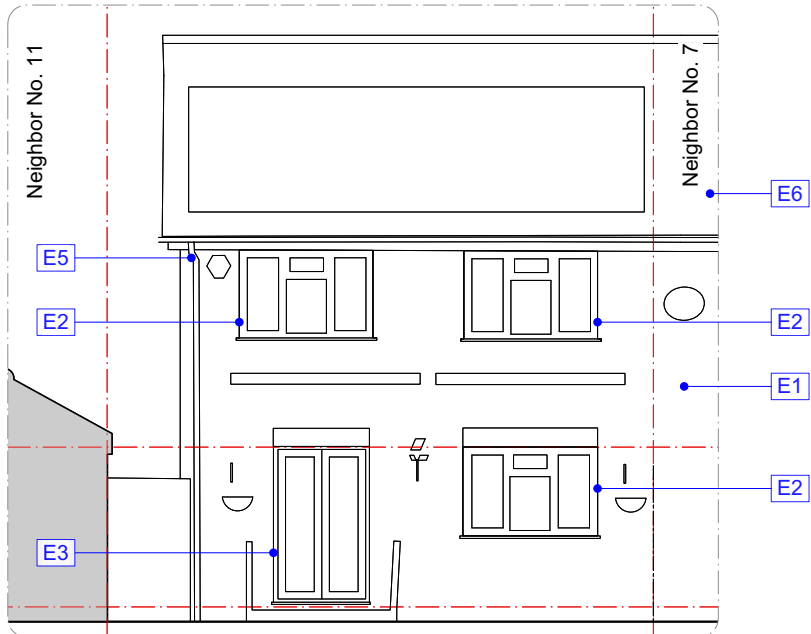

4 Rear Elevation

SCALE BAR
0 1 2 3 5m



KEY:

- Existing structure
- Proposed structure
- Proposed furniture
- Ceiling Lines

Existing Materials:

- E1: Facing Brickwork (Brown Mix)
- E2: uPVC Windows (White)
- E3: uPVC Entrance Door
- E4: Garage Door
- E5: uPVC Rainwater Goods (Black)
- E6: Roof Tiles

-	25.06.24	Planning	MN / SJ
Rev	Issued	Status & Description	Drawn / Checked

Notes:

All dimensions to be checked on site prior to construction or fabrication of any element. Any discrepancies between figure dimensions reported to Architect for clarification prior to commencing work.

This drawing is to be read in conjunction with all consultants' information.

Elements of services are indicated for coordination purposes. For full services layouts refer to Services Engineer's drawings and specification.

Elements of structure are indicated for coordination purposes. For full structural layouts refer to Structural Engineer's drawings and specification.

(C) Kre.o AND Studio MN&A. All rights described in chapter IV of the Copyright Designs and Patents Act 1988 have been asserted as per UK law.

mn&a

Job
24_14 West Drayton Garage Conversion

Address
9 Frays Cl., West Drayton, UB7 7NH

Status

Planning

Drawing title

Existing Floor Plan & Elevations

Scale

1:100@A3

Drawing number

A_001

Revision

-

studiomn&a

www.studiomn&a.com

+255 688 947 273

Dar es Salaam, Tanzania