

CLIENT:
Dwight Daniel

ADDRESS:
50 Appletree Avenue West Drayton London UB7 8BY

DATE:
07/06/2024

DRAWING SHEET SIZE:
A3

DRAWING NUMBER:
1514 REV F - 01

REVISION: F
24/10/2024
Ivan Sapov

This drawing is confidential and is property of
Practical Foundations.
© Copyright
All dims. are in millimeters unless otherwise stated.

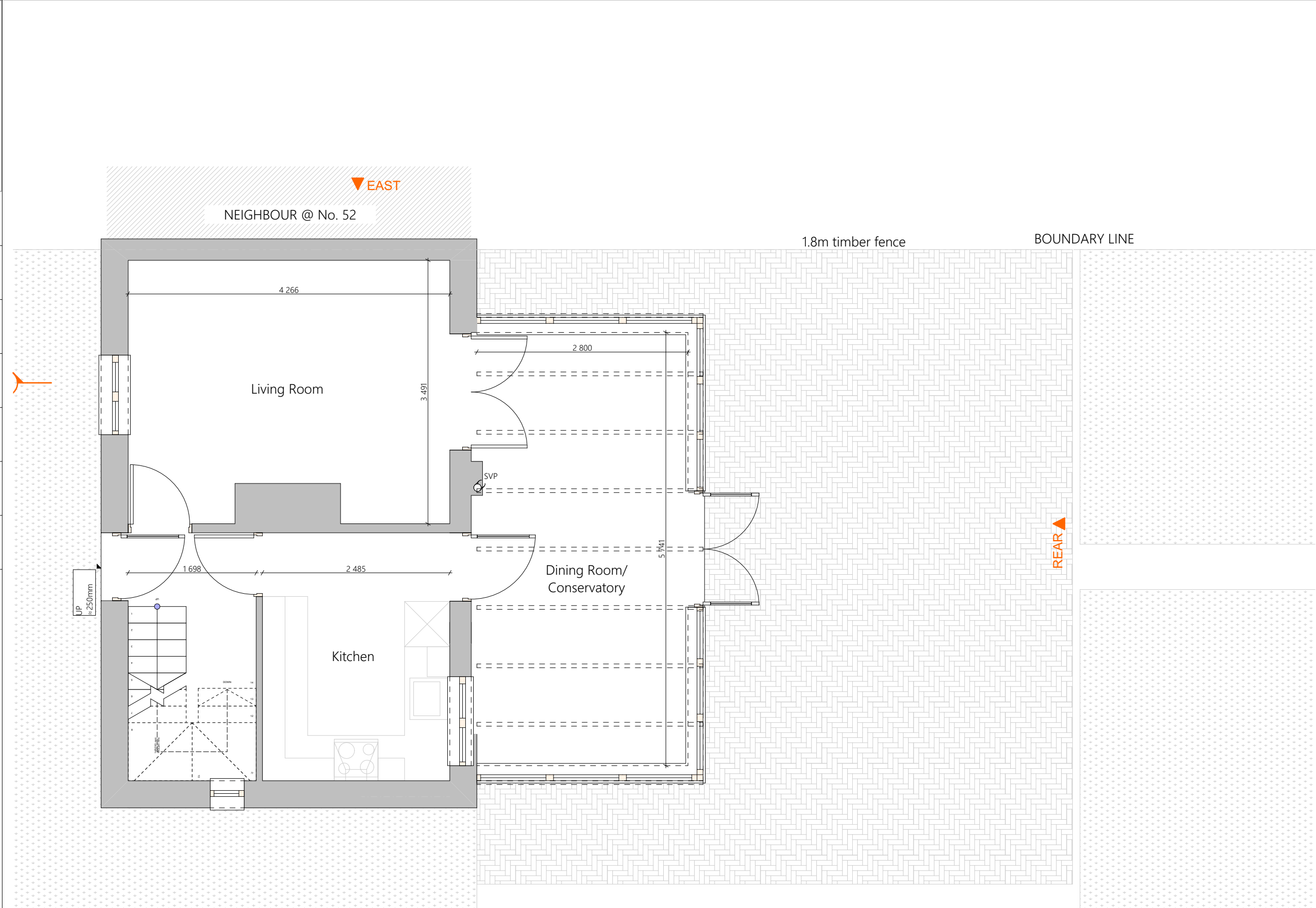
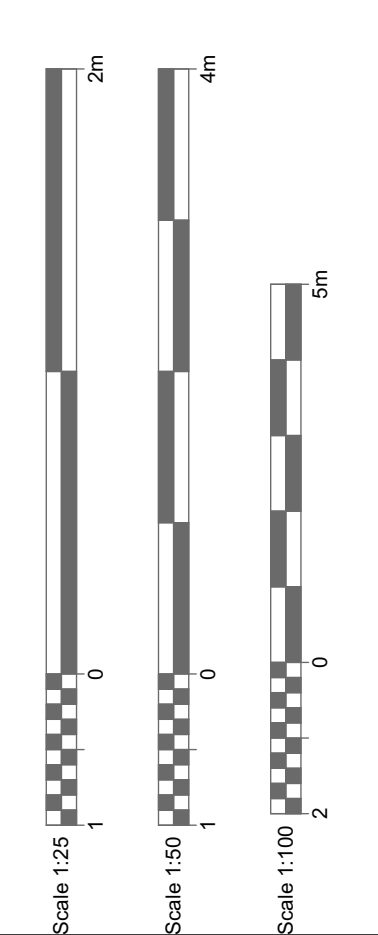

Existing Ground Floor Plan
1:50

Dimensions to be checked on site by builder.

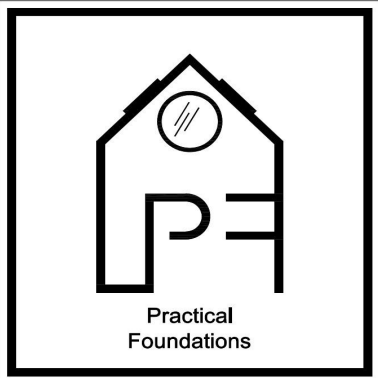

CLIENT:
Dwight Daniel

ADDRESS:
50 Appletree Avenue West Drayton London UB7 8BY

DATE:
07/06/2024

DRAWING SHEET SIZE:
A3

DRAWING NUMBER:
1514 REV F - 02

REVISION: F
24/10/2024
Ivan Sapov

This drawing is confidential and is property of
Practical Foundations.
© Copyright
All dims. are in millimeters unless otherwise stated.

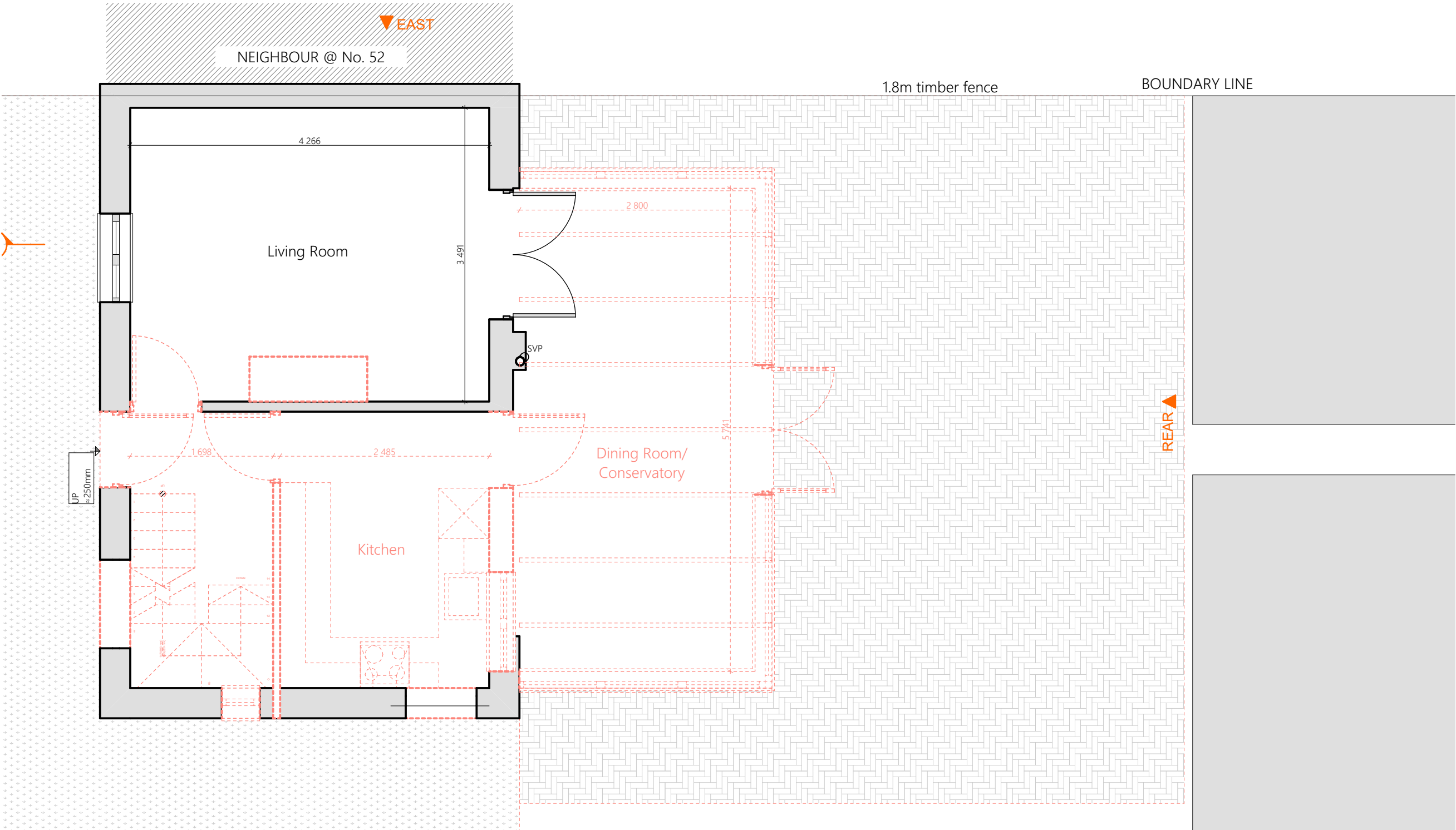
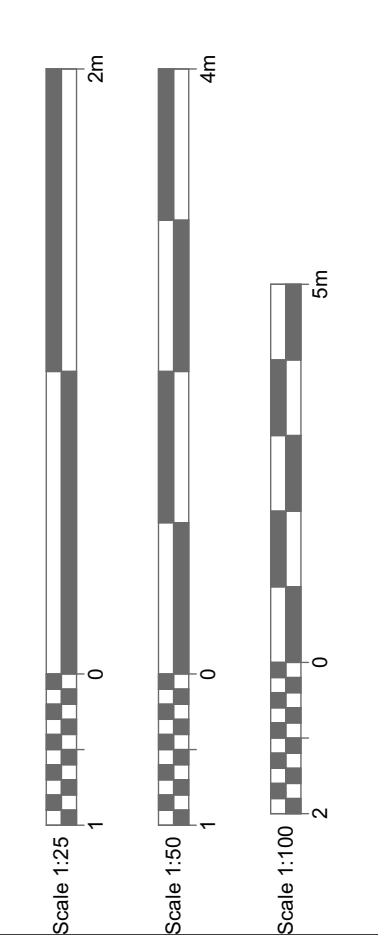

Demolished Ground Floor Plan
1:50

Dimensions to be checked on site by builder.

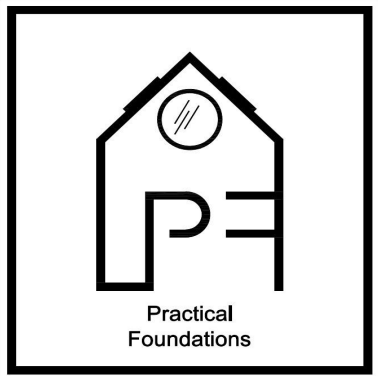

CLIENT:
Dwight Daniel

ADDRESS:
50 Appletree Avenue West Drayton London UB7 8BY

DATE:
07/06/2024

DRAWING SHEET SIZE:
A3

DRAWING NUMBER:
1514 REV F - 03

REVISION: F
24/10/2024
Ivan Sapov

This drawing is confidential and is property of Practical Foundations.
© Copyright

All dims. are in millimeters unless otherwise stated.

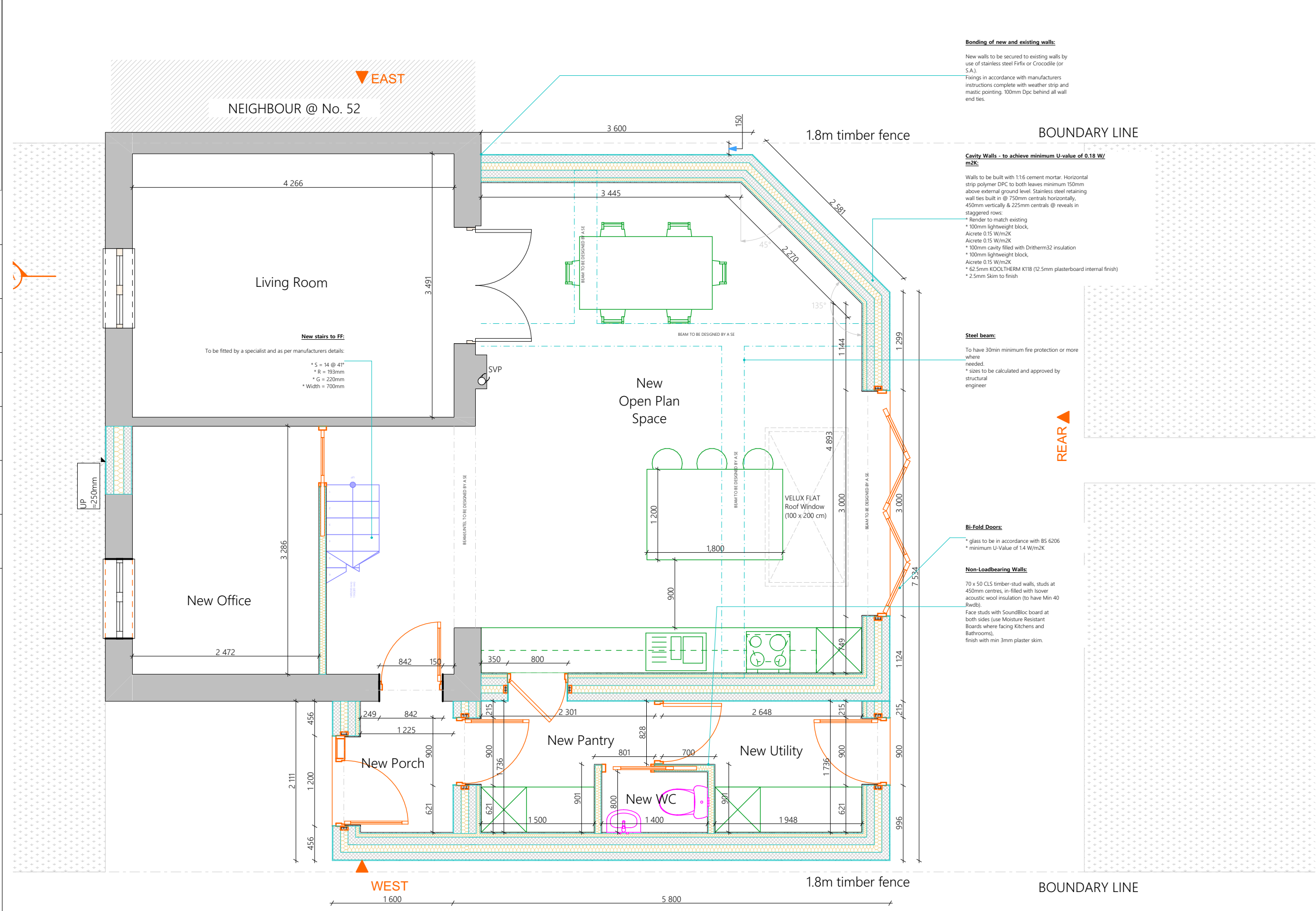
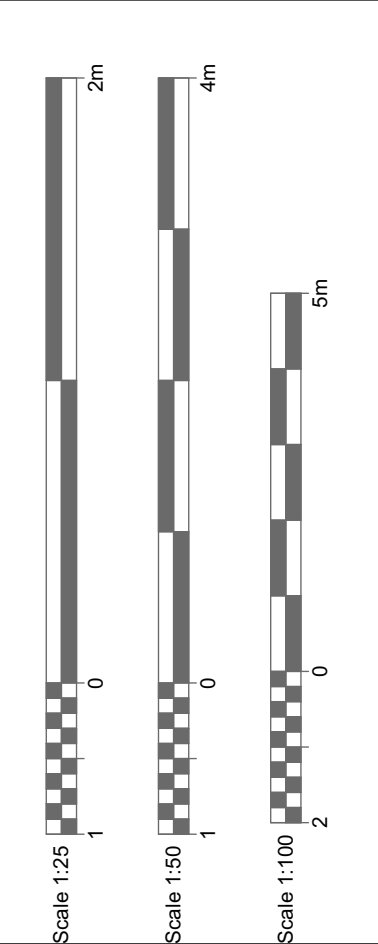

Bonding of new and existing walls:
New walls to be secured to existing walls by use of stainless steel Firfix or Crocodile (or S.A.).
Fittings in accordance with manufacturers instructions complete with weather strip and mastic pointing, 100mm Dpc behind all wall end ties.

Cavity Walls - to achieve minimum U-value of 0.18 W/m²K:
Walls to be built with 1:1.5 cement mortar. Horizontal strip polymer DPC to both leaves minimum 150mm above external ground level. Stainless steel retaining wall ties built in @ 750mm horizontally, 450mm vertically & 225mm centrals @ reveals in staggered rows.
* Render to match existing
* 100mm lightweight block, Aicrete 0.15 W/m²K
* 100mm cavity filled with Dritherm32 insulation
* 100mm lightweight block, Aicrete 0.15 W/m²K
* 62.5mm KOOLTHERM K118 (12.5mm plasterboard internal finish)
* 2.5mm Skim to finish

Steel beam:
To have 30min minimum fire protection or more where needed.
* sizes to be calculated and approved by structural engineer

Bi-Fold Doors:
* glass to be in accordance with BS 6206
* minimum U-Value of 1.4 W/m²K

Non-Loadbearing Walls:
70 x 50 CLS timber-stud walls, studs at 450mm centres, in-filled with Isover acoustic wool insulation (to have Min 40 RwdB).
Face studs with SoundBloc board at both sides (use Moisture Resistant Boards where facing Kitchens and Bathrooms), finish with min 3mm plaster skim.

REAR

BOUNDARY LINE

Proposed Ground Floor Plan
1:50

Dimensions to be checked on site by builder.

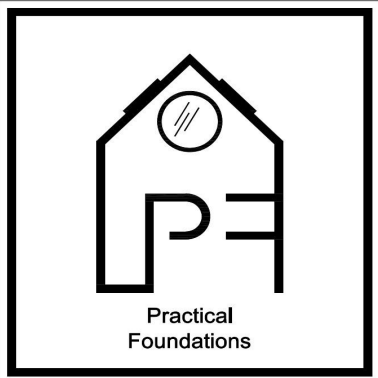

CLIENT:
Dwight Daniel

ADDRESS:
50 Appletree Avenue West Drayton London UB7 8BY

DATE:
07/06/2024

DRAWING SHEET SIZE:
A3

DRAWING NUMBER:
1514 REV F - 04

REVISION: F
24/10/2024
Ivan Sapov

This drawing is confidential and is property of Practical Foundations.
© Copyright
All dims. are in millimeters unless otherwise stated.

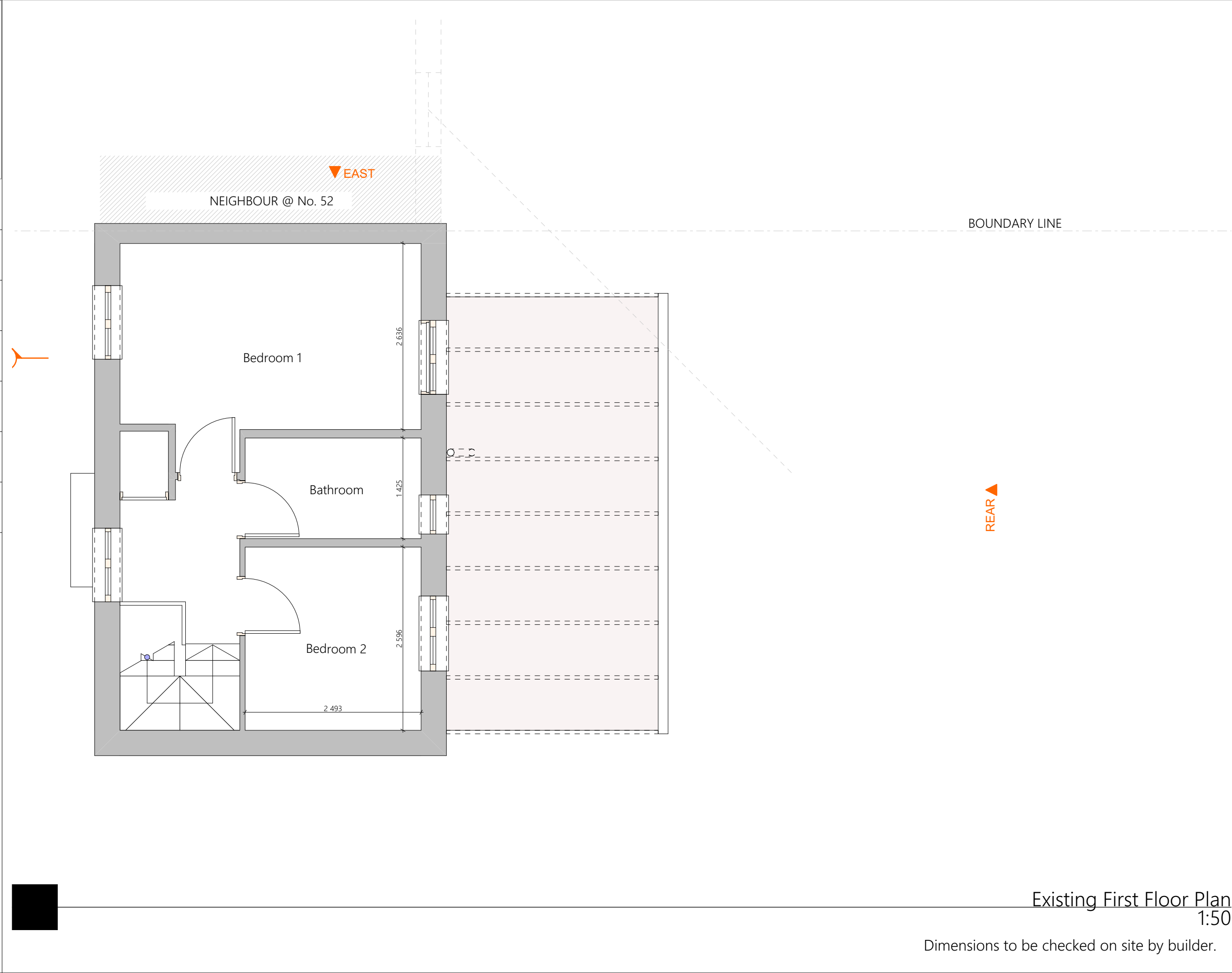
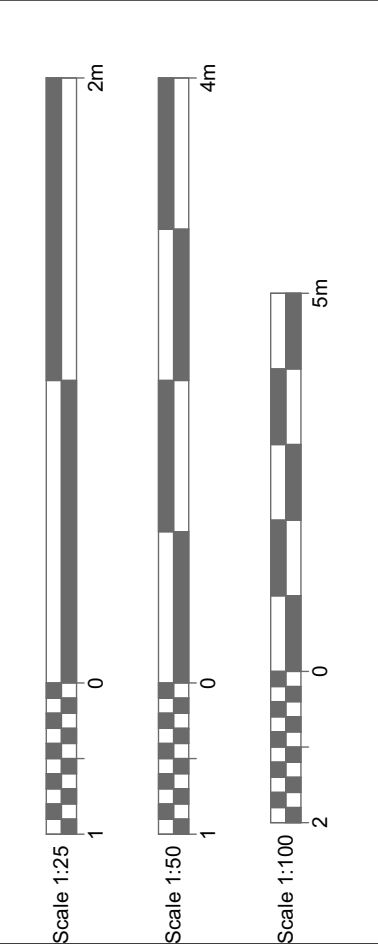

Existing First Floor Plan
1:50

Dimensions to be checked on site by builder.

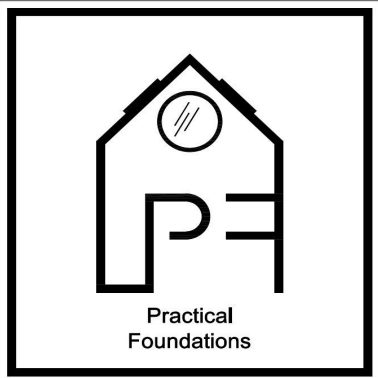

CLIENT:
Dwight Daniel

ADDRESS:
50 Appletree Avenue West Drayton London UB7 8BY

DATE:
07/06/2024

DRAWING SHEET SIZE:
A3

DRAWING NUMBER:
1514 REV F - 05

REVISION: F
24/10/2024
Ivan Sapov

This drawing is confidential and is property of Practical Foundations.
© Copyright
All dims. are in millimeters unless otherwise stated.

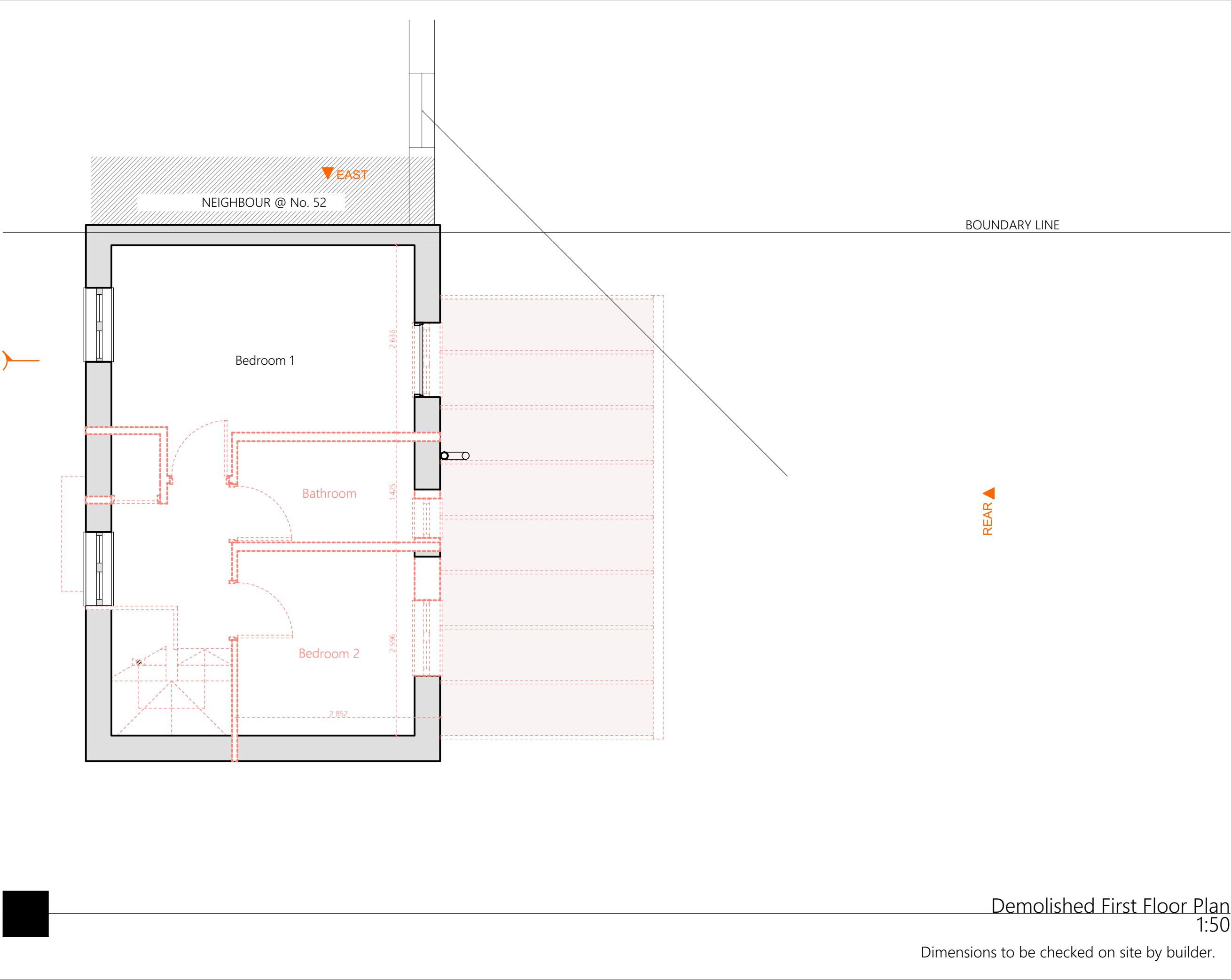
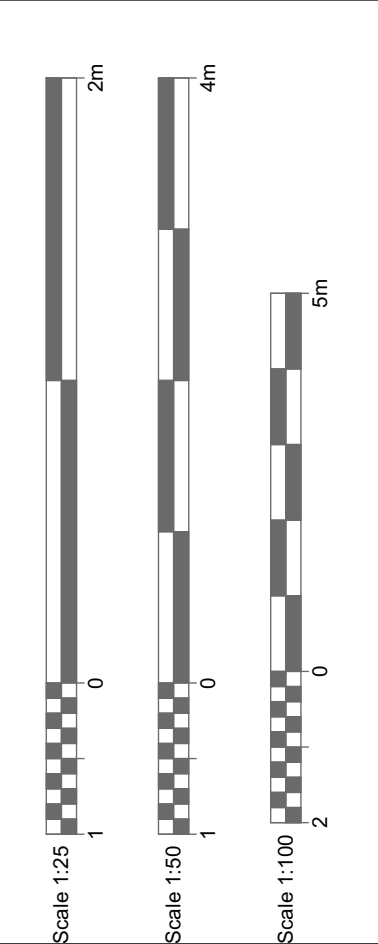

Demolished First Floor Plan
1:50

Dimensions to be checked on site by builder.

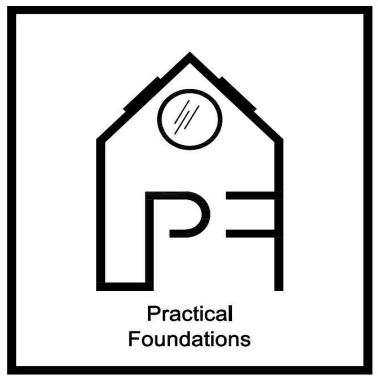

CLIENT:
Dwight Daniel

ADDRESS:
50 Appletree Avenue West Drayton London UB7 8BY

DATE:
07/06/2024

DRAWING SHEET SIZE:
A3

DRAWING NUMBER:
1514 REV F - 06

REVISION: F
24/10/2024
Ivan Sapov

This drawing is confidential and is property of Practical Foundations.
© Copyright

All dims. are in millimeters unless otherwise stated.

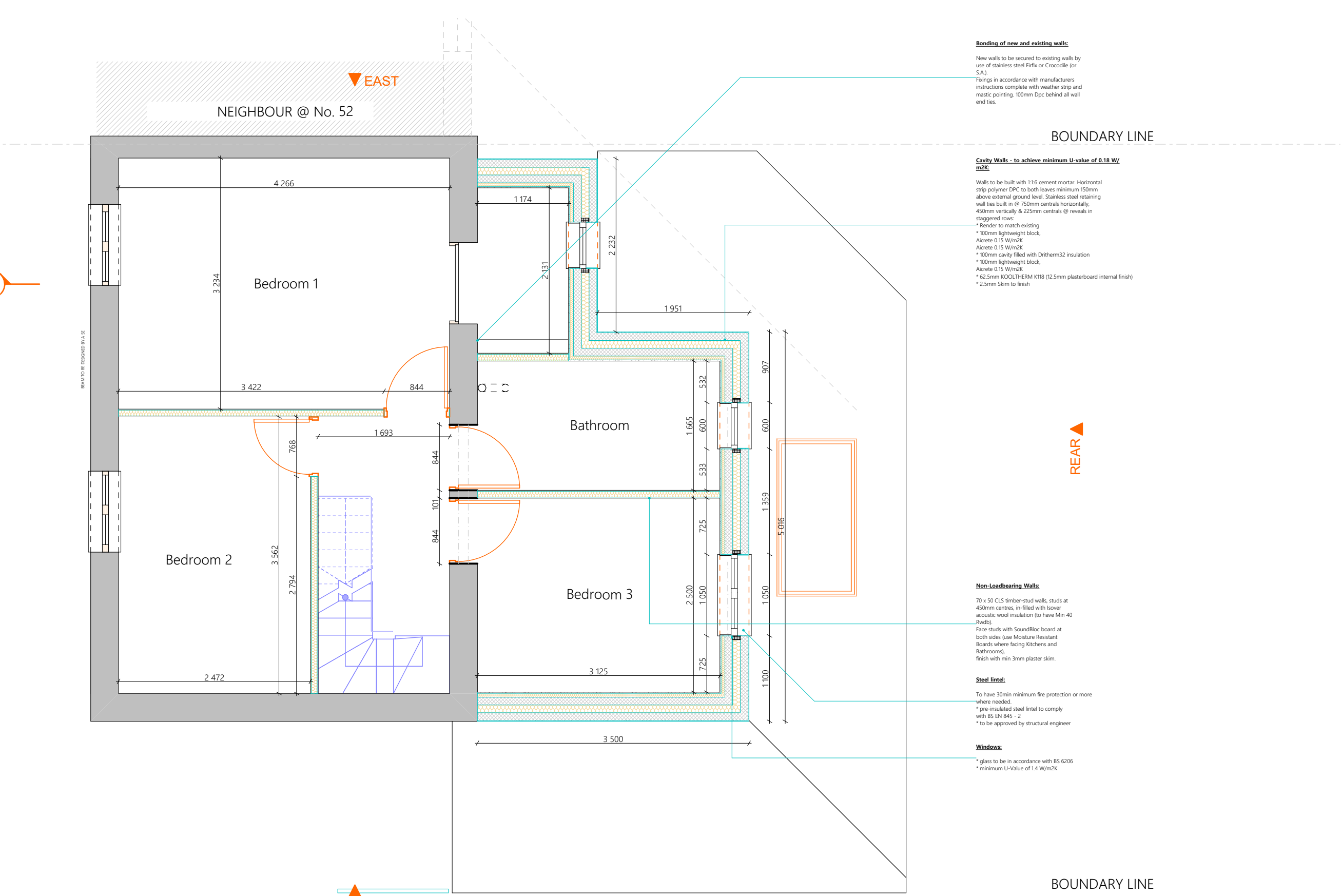
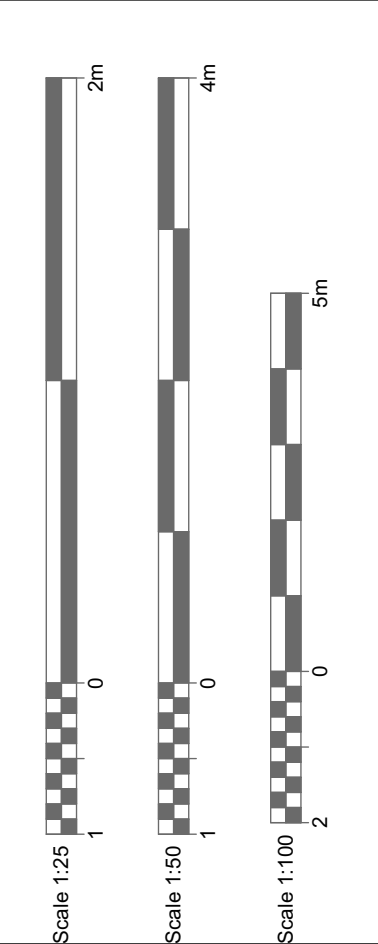

Bonding of new and existing walls:
New walls to be secured to existing walls by use of stainless steel Firfix or Crocodile (or S.A.).
Fixings in accordance with manufacturers instructions complete with weather strip and mastic pointing. 100mm Dpc behind all wall end ties.

Cavity Walls - to achieve minimum U-value of 0.18 W/m²K:
Walls to be built with 1:16 cement mortar. Horizontal strip polymer DPC to both leaves minimum 150mm above external ground level. Stainless steel retaining wall ties built in @ 750mm centrals horizontally, 450mm vertically & 225mm centrals @ reveals in staggered rows:
* Render to match existing
* 100mm lightweight block
* Acirete 0.15 W/m²K
* Acirete 0.15 W/m²K
* 100mm cavity filled with Dritherm32 insulation
* 100mm lightweight block
* Acirete 0.15 W/m²K
* 62.5mm KOOLTHERM K118 (12.5mm plasterboard internal finish)
* 2.5mm Skim to finish

Non-Loadbearing Walls:
70 x 50 CLS timber-stud walls, studs at 450mm centres, in-filled with Isover acoustic wool insulation (to have Min 40 Rwdt).
Face studs with SoundBloc board at both sides (use Moisture Resistant Boards where facing Kitchens and Bathrooms), finish with min 3mm plaster skim.

Steel lintel:
To have 30min minimum fire protection or more where needed.
* pre-insulated steel lintel to comply with BS EN 845 - 2
* to be approved by structural engineer

Windows:
* glass to be in accordance with BS 6206
* minimum U-Value of 1.4 W/m²K

Proposed First Floor Plan
1:50

Dimensions to be checked on site by builder.

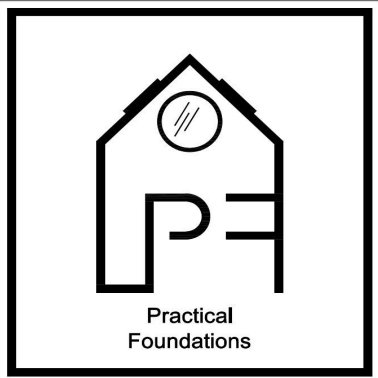

CLIENT:
Dwight Daniel

ADDRESS:
50 Appletree Avenue West Drayton London UB7 8BY

DATE:
07/06/2024

DRAWING SHEET SIZE:
A3

DRAWING NUMBER:
1514 REV F - 07

REVISION: F
24/10/2024
Ivan Sapov

This drawing is confidential and is property of Practical Foundations.
© Copyright

All dims. are in millimeters unless otherwise stated.

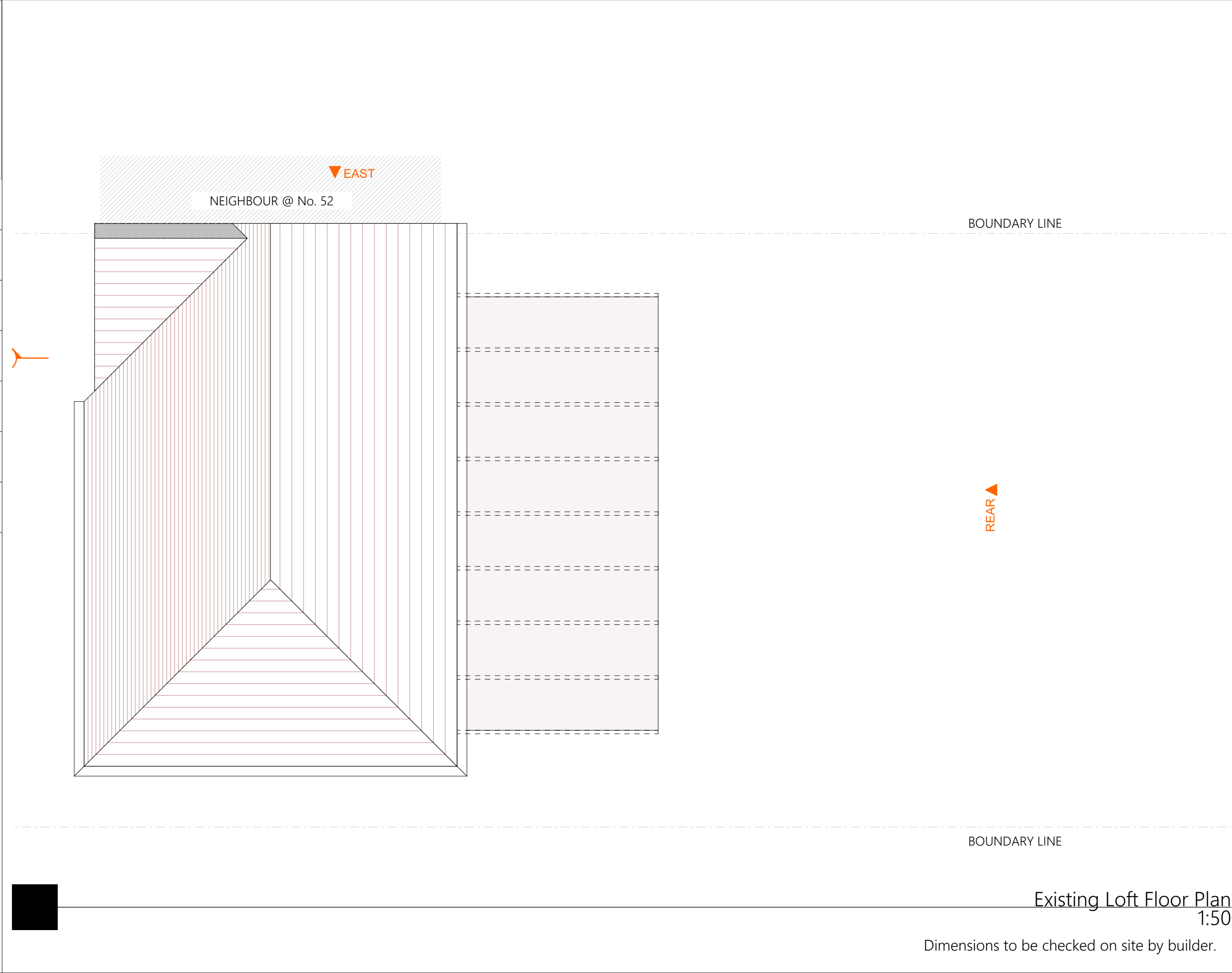
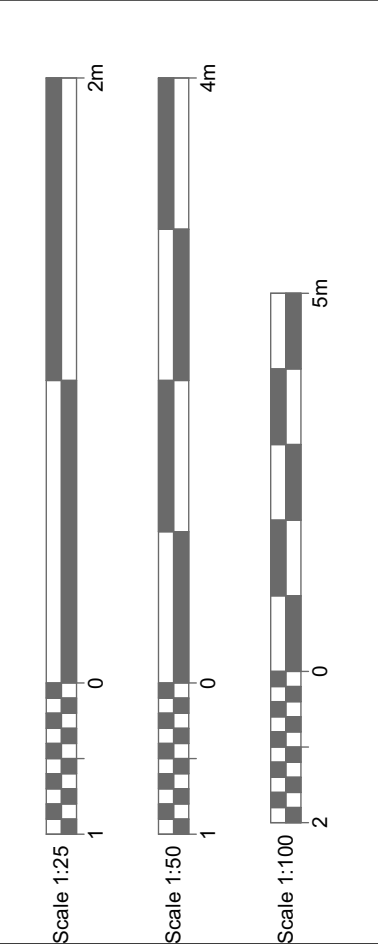

Existing Loft Floor Plan
1:50
Dimensions to be checked on site by builder.

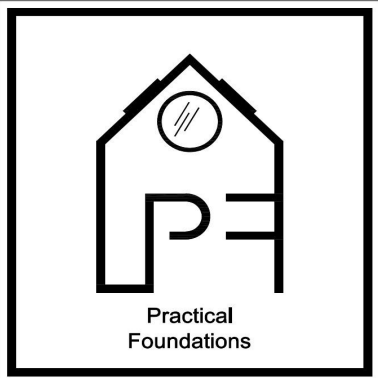

CLIENT:
Dwight Daniel

ADDRESS:
50 Appletree Avenue West Drayton London UB7 8BY

DATE:
07/06/2024

DRAWING SHEET SIZE:
A3

DRAWING NUMBER:
1514 REV F - 08

REVISION: F
24/10/2024
Ivan Sapov

This drawing is confidential and is property of Practical Foundations.
© Copyright
All dims. are in millimeters unless otherwise stated.

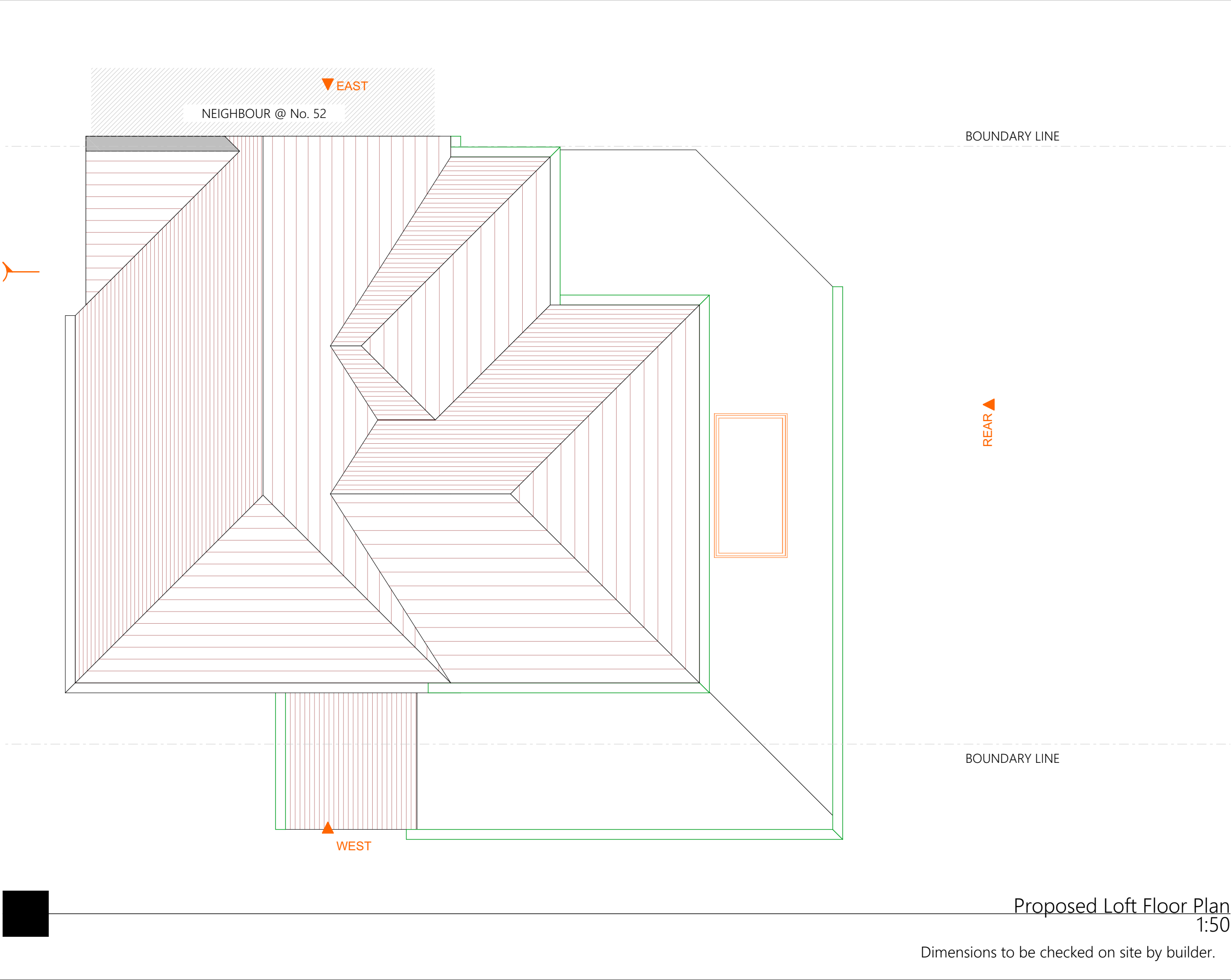
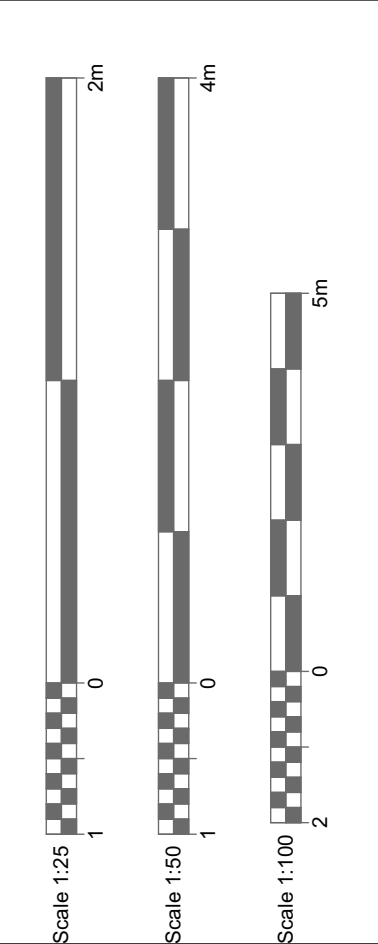

Proposed Loft Floor Plan
1:50

Dimensions to be checked on site by builder.

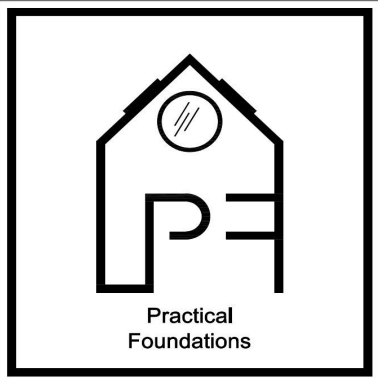

CLIENT:
Dwight Daniel

ADDRESS:
50 Appletree Avenue West Drayton London UB7 8BY

DATE:
07/06/2024

DRAWING SHEET SIZE:
A3

DRAWING NUMBER:
1514 REV F - 09

REVISION: F
24/10/2024
Ivan Sapov

This drawing is confidential and is property of Practical Foundations.
© Copyright
All dims. are in millimeters unless otherwise stated.



Existing Front Elevation
1:100



Existing Side Elevation
1:100



Existing Rear Elevation
1:100

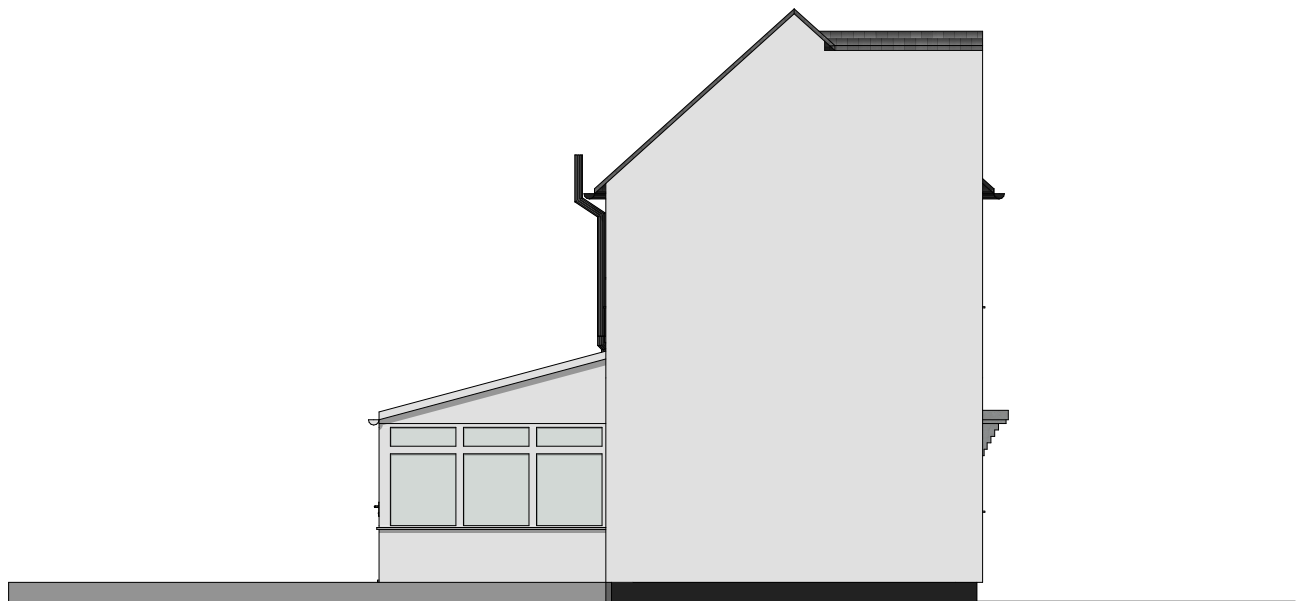

Existing Side Elevation
1:100

Dimensions to be checked on site by builder.

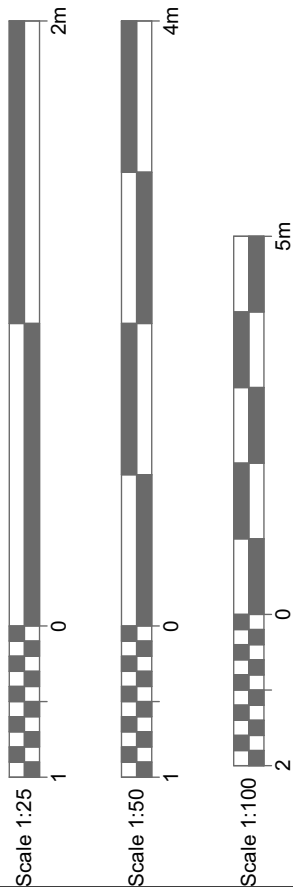

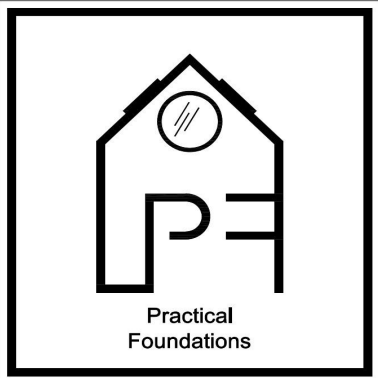

CLIENT:
Dwight Daniel

ADDRESS:
50 Appletree Avenue West Drayton London UB7 8BY

DATE:
07/06/2024

DRAWING SHEET SIZE:
A3

DRAWING NUMBER:
1514 REV F - 10

REVISION: F
24/10/2024
Ivan Sapov

This drawing is confidential and is property of Practical Foundations.
© Copyright
All dims. are in millimeters unless otherwise stated.

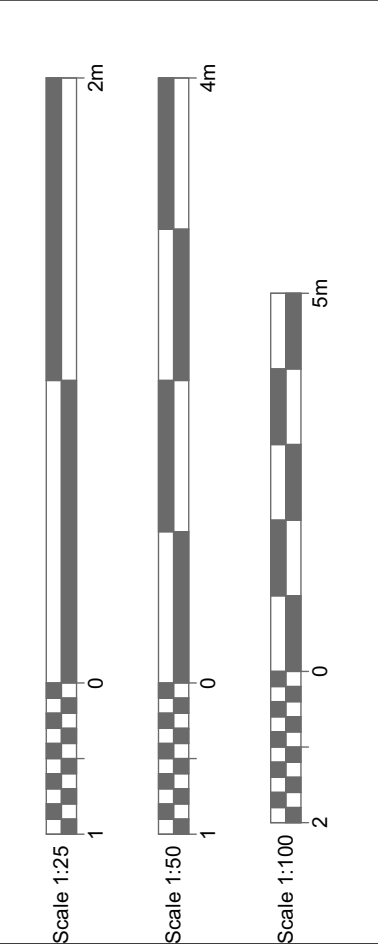

Proposed Front Elevation
1:100

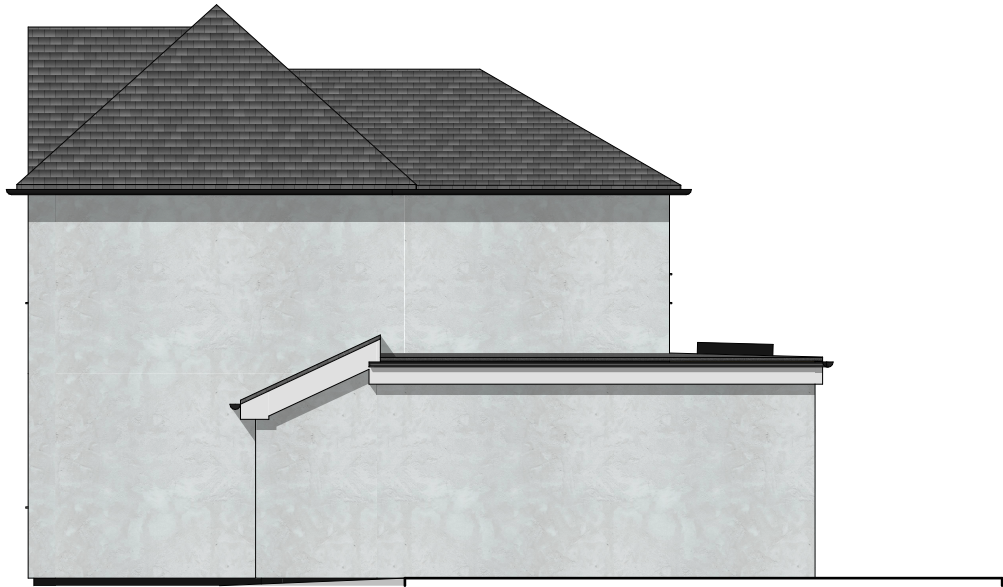

Proposed Side Elevation
1:100



Proposed Rear Elevation
1:100

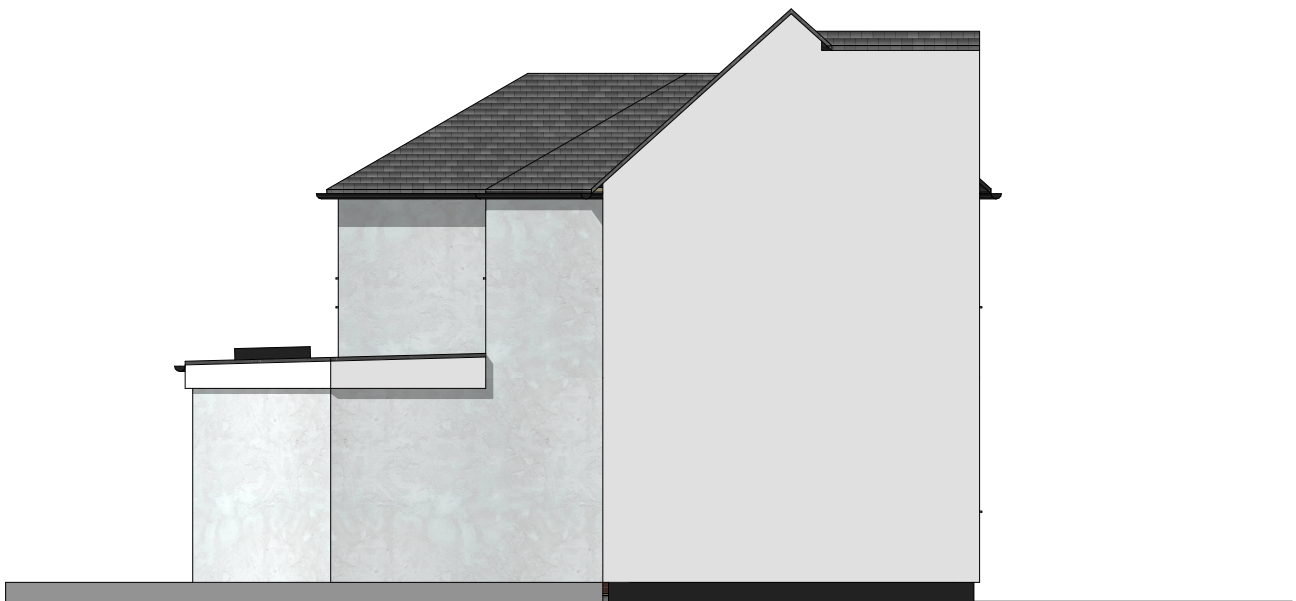

Proposed Side Elevation
1:100

Dimensions to be checked on site by builder.

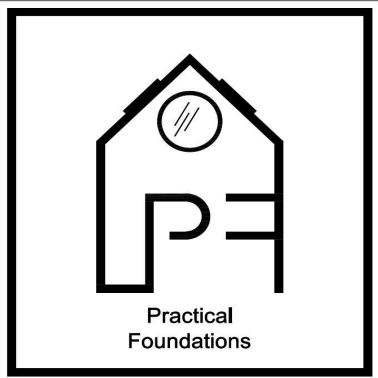

CLIENT:
Dwight Daniel

ADDRESS:
50 Appletree Avenue West Drayton London UB7 8BY

DATE:
07/06/2024

DRAWING SHEET SIZE:
A3

DRAWING NUMBER:
1514 REV F - 12

REVISION: F
24/10/2024
Ivan Sapov

This drawing is confidential and is property of Practical Foundations.
© Copyright
All dims. are in millimeters unless otherwise stated.

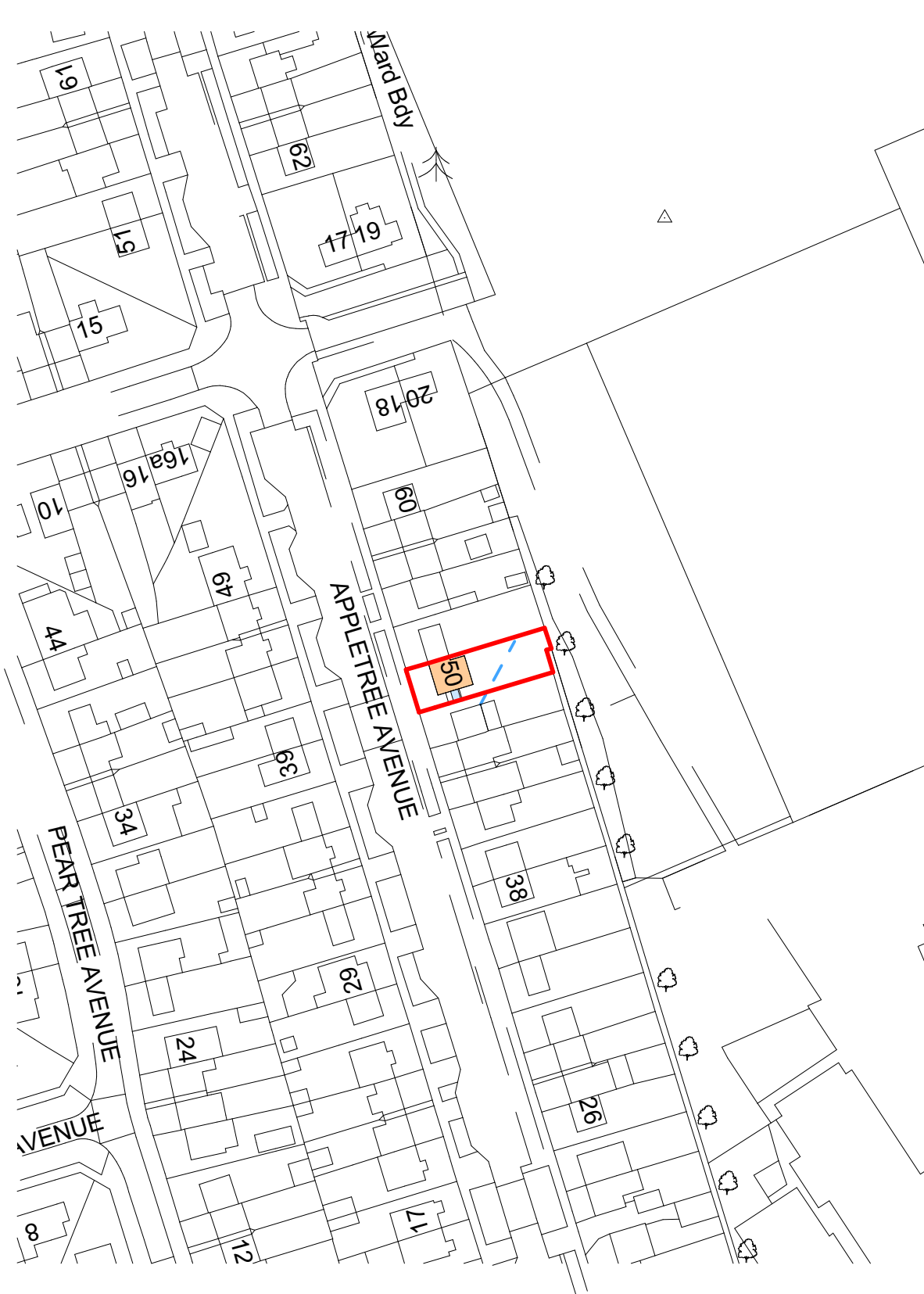
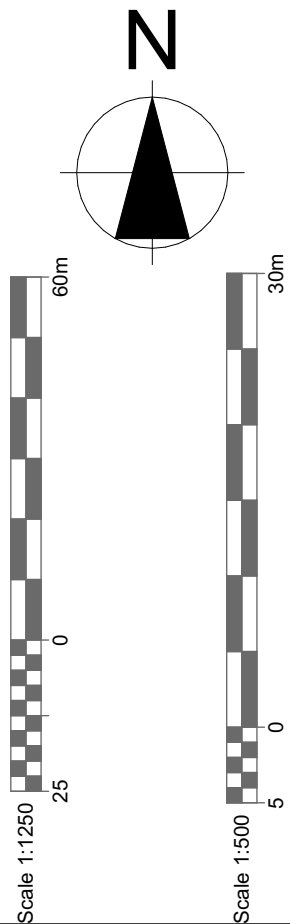

Site Location
1:1250

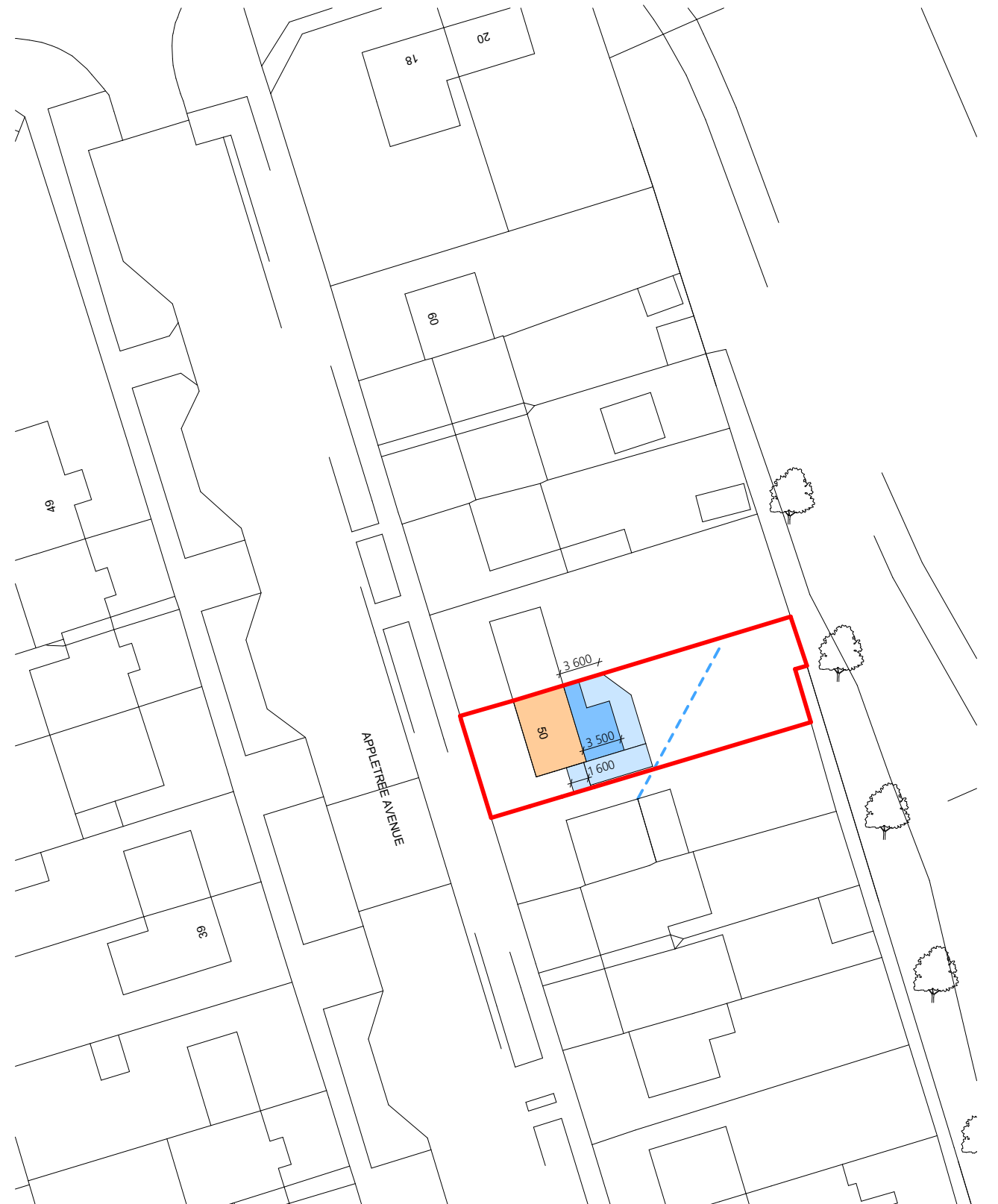

Proposed Site Layout
1:500