

Ground floor	
Room	Area [m2]
Bedroom 1	9.16
Kitchen	15.73
Living/Dining room	24.80
Bathroom/Laundry	7.86
Storage	1.00
	58.55

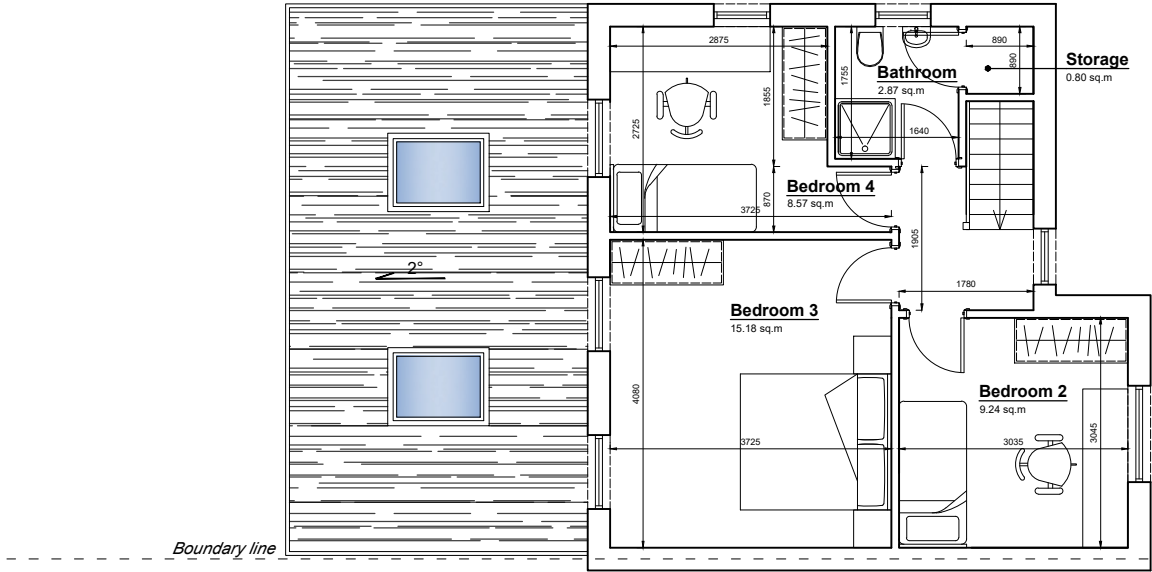

First floor	
Room	Area [m2]
Bedroom 2	9.24
Bedroom 3	15.18
Bedroom 4	8.57
Bathroom	2.87
Storage	0.80
	36.66

PROPOSED GROUND FLOOR PLAN

1: 100 @A3

PROPOSED FIRST FLOOR PLAN

1: 100 @A3

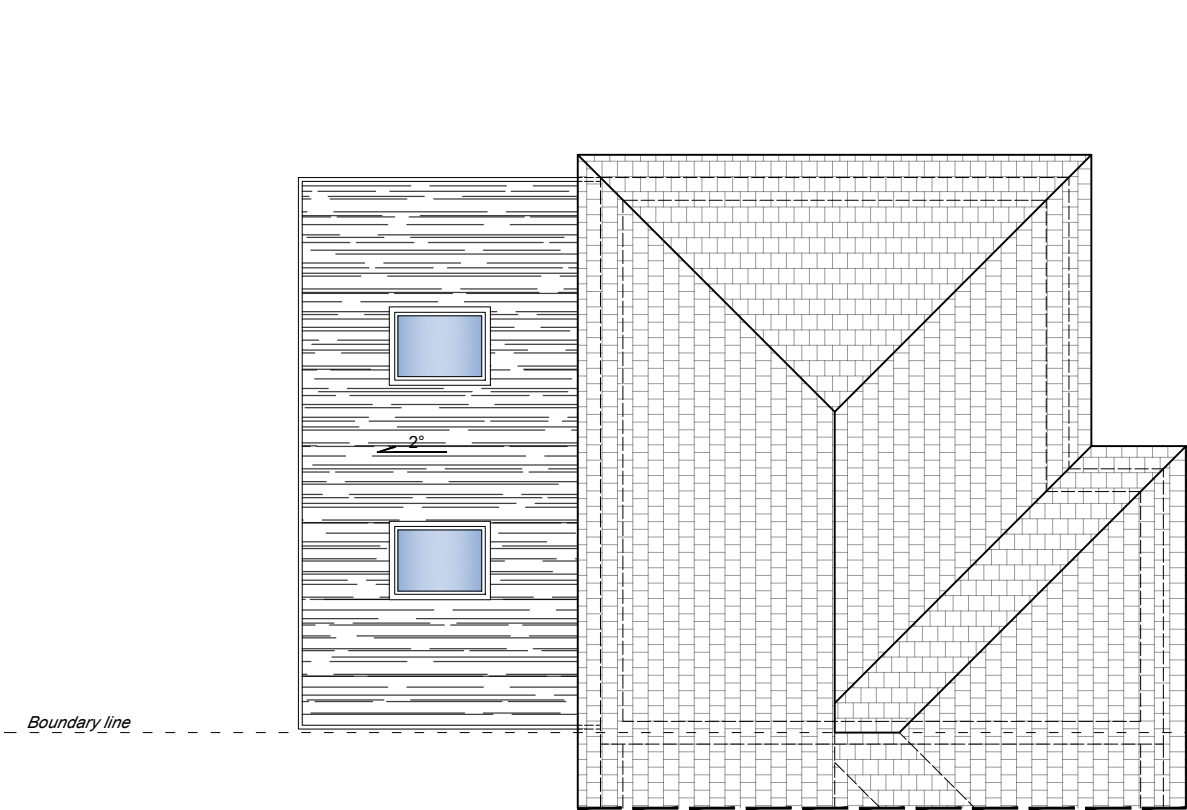

PROPOSED ROOF PLAN

1: 100 @A3

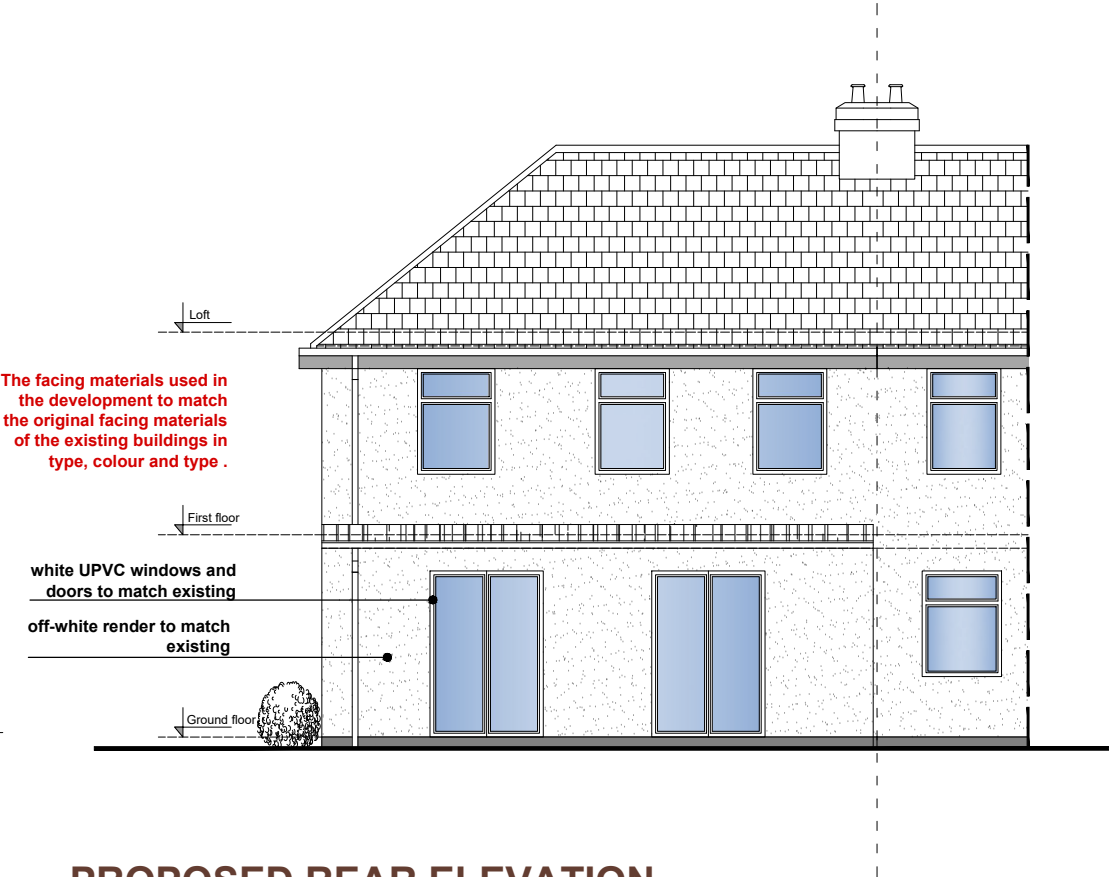

PROPOSED REAR ELEVATION

1: 100 @A3

office@a-i-design.co.uk

1. The copyright of this drawing is vested in AL Design. It may not be reproduced in whole or part, nor used for the manufacture of any article without the express permission of the copyright holders.

2. Work to figured dimensions only.

3. Do not scale from drawings.

4. Any inconsistencies are to be reported to AL Design immediately.

5. This drawing is to be read in conjunction with all relevant structural engineer's and AL Design drawings and specifications.

Revisions:
X.

Date:

By:
X

Status drawing:

PLANNING

Drawing Title:

PROPOSED FLOOR PLANS ROOF PLAN AND ELEVATION

Client:

7 Hunters Grove,
Hayes, Middlesex, UB3 3JD

Scale:

1:100 @A3

Date creation:

May 2024

Drawn by:

AL

Checked by:

Drg. No.:

P01

Rev.: