

EXISTING ROOF PLAN

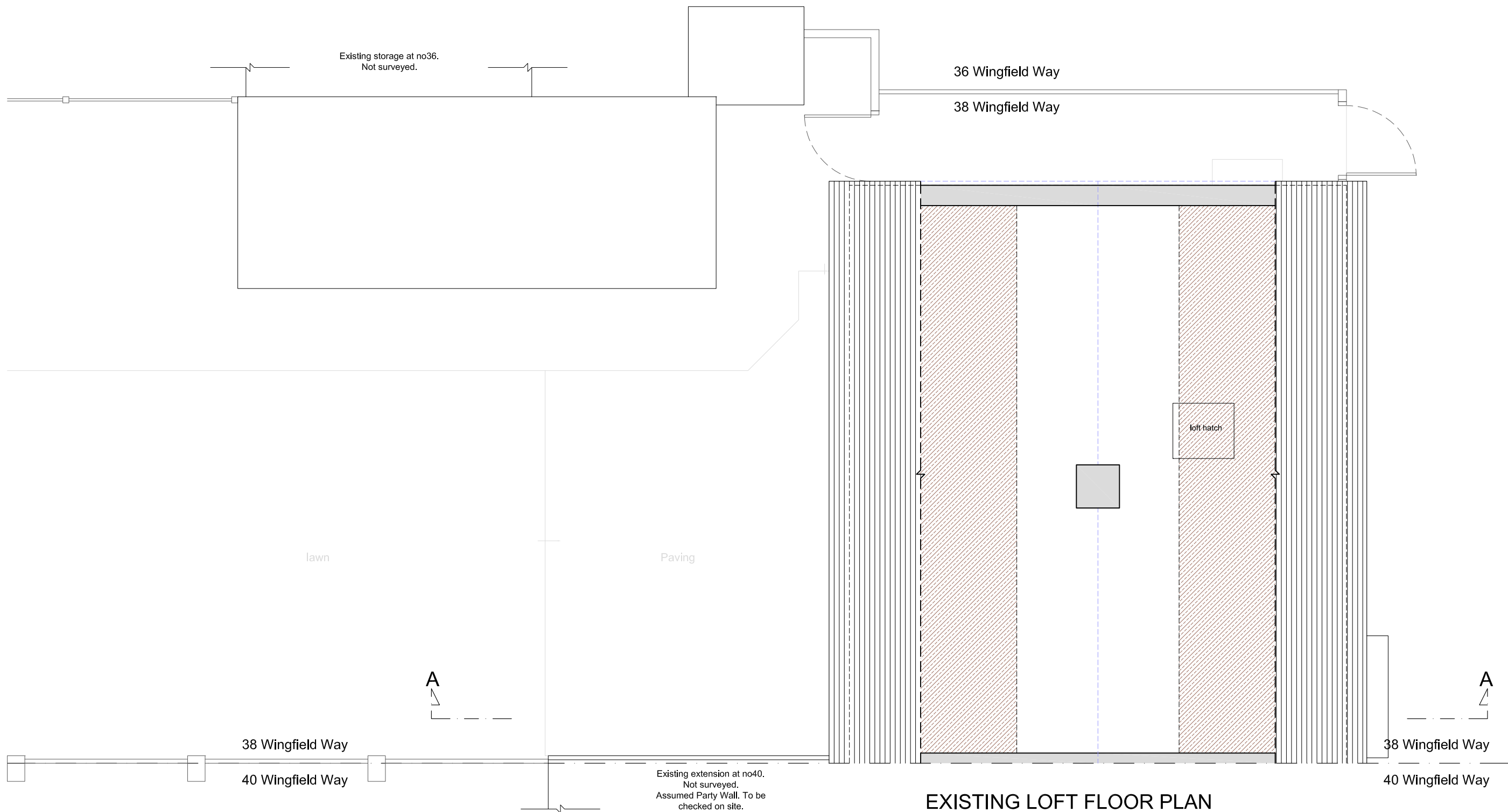

EXISTING LOFT FLOOR PLAN

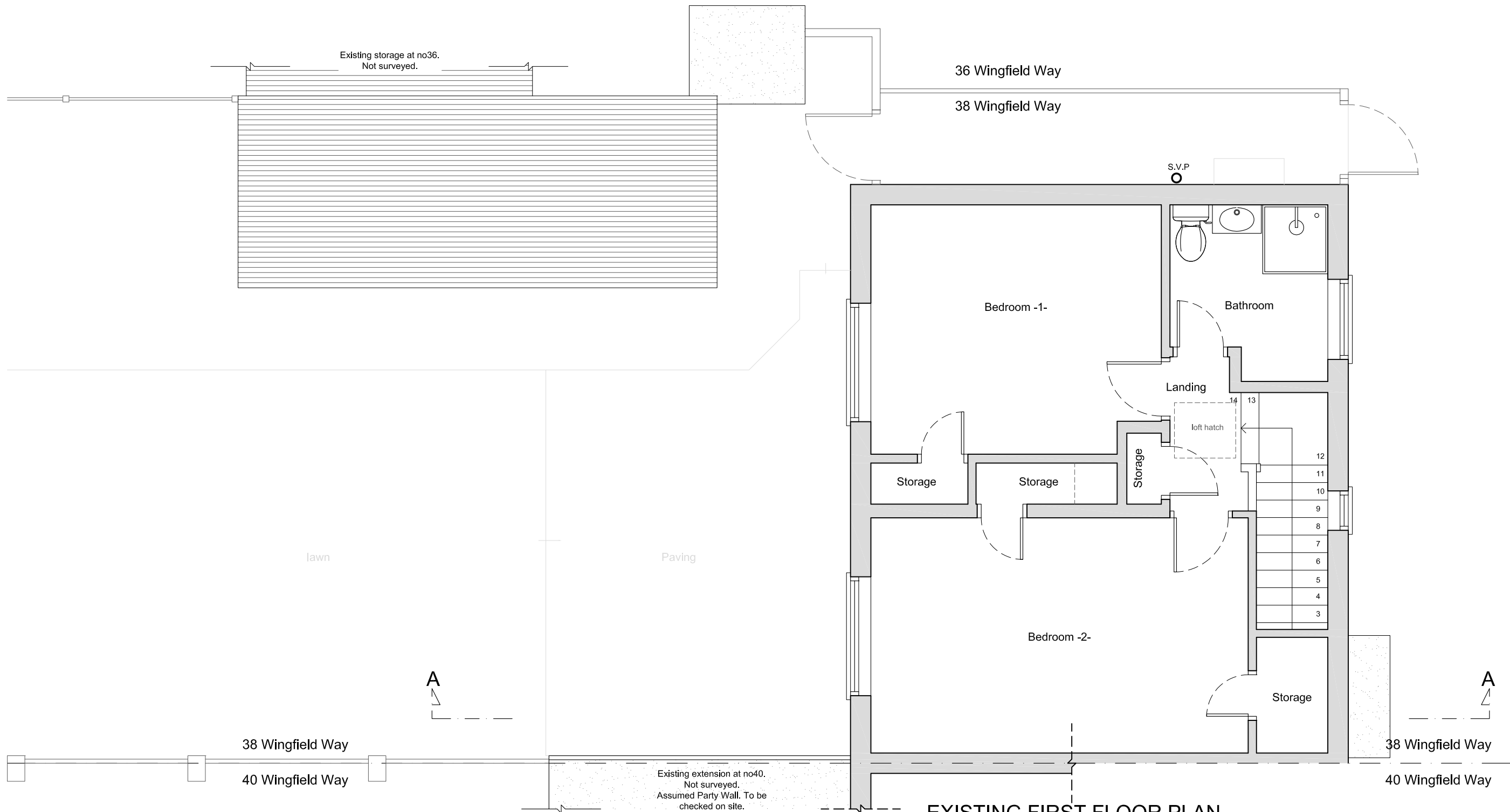

EXISTING FIRST FLOOR PLAN

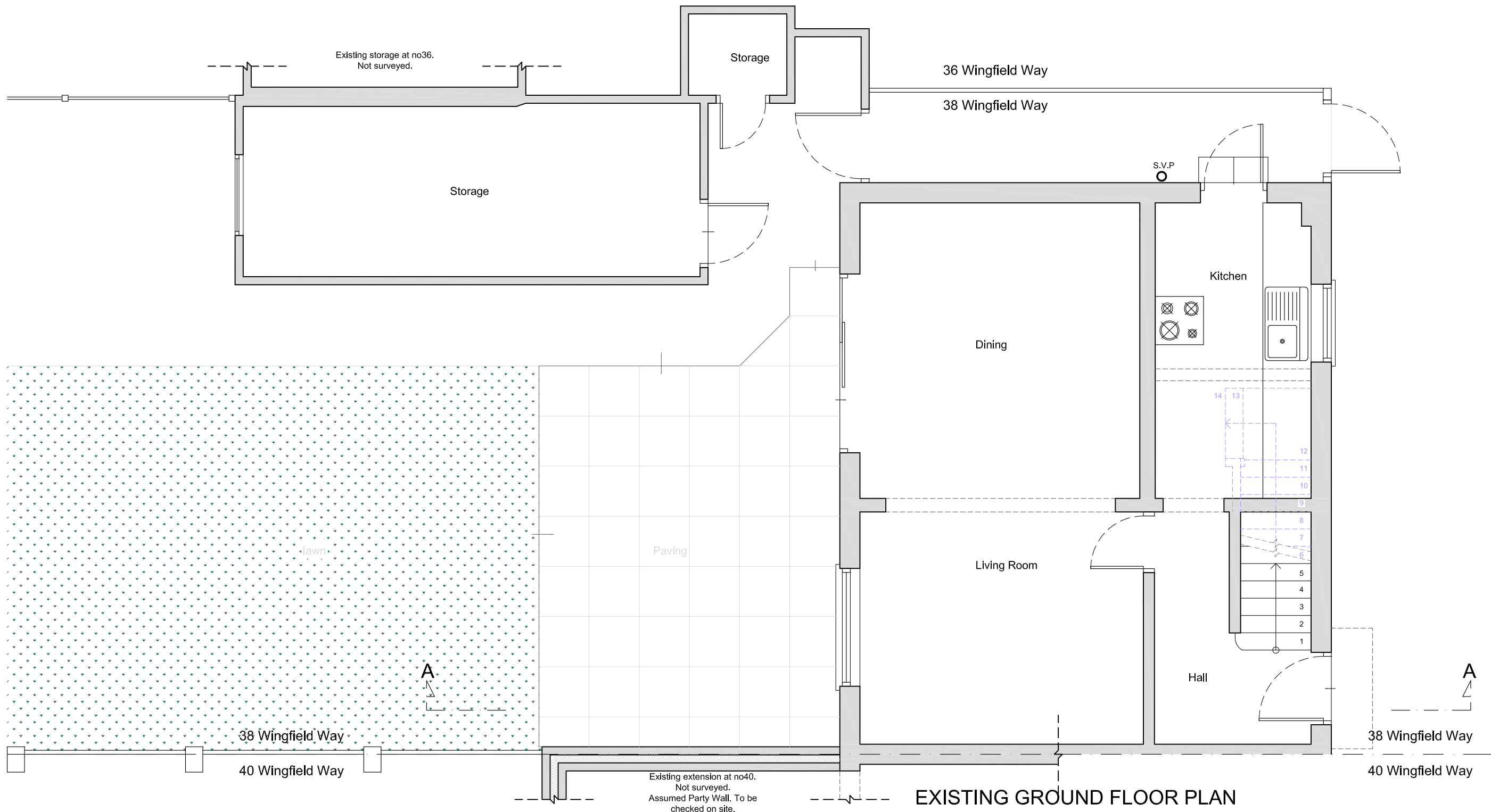

EXISTING GROUND FLOOR PLAN

Existing Floor Plans

scale 1:50 @ A1

Copyright © Studio136 Architects Ltd

This drawing which is the property of Studio136 Architects Ltd is the subject of Intellectual Property Rights including copyright and design right and shall not be reproduced, copied, loaned or submitted to any other party without the written consent of Studio136 Architects Ltd.

Any discrepancies to be reported to Studio136 Architects Ltd prior to setting out or ordering of any materials.

Notes:

All new materials to match existing.

All new side windows to be obscure-glazed and fixed shut up to 1.7m above internal floor level.

All roof lights placed on the existing roof slope should not project by more than 150mm.

Proposed staircase is shown as a guide. Exact layout and dimensions is to be confirmed by the staircase company and the Building Control on site.

New casement window sizes to be confirmed with client on site.

Plans may change after Contract is Signed subject to Final Design and Specific Structural Engineer Specifications.

The Contractor should check all dimensions on site prior to ordering materials or fitting any steel beams/timber joists.

Exact position and size of all chimney stacks/breasts to be confirmed on site prior to ordering materials. In case the proposed structure is affected, the Contractor should seek report back to the Engineer or Architect.

General Notes on Layout and Furniture:

Please note furniture, beds, kitchens and cupboard shown are for illustration purposes only and are Not Included in the Contract UNLESS PREVIOUSLY AGREED and/or OTHERWISE SPECIFIED on plans.

KEYS

	Head height < 1.8m
	demolition
	Cavity Walls
	Proposed
	Original

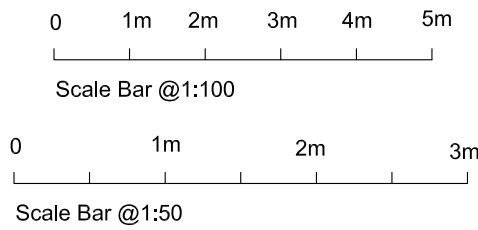

studio

136

architects

6 The Broadway, Wembley, Middlesex, HA9 8JT

Tel/Fax: 020 8907 7131

e-mail: info@studio136.co.uk

Project

SINGLE STOREY REAR EXTENSION, FRONT PORCH,
CHIMNEY REMOVAL AND WINDOWS REPLACEMENT A
38 WINGFIELD WAY
RUISLIP
HA4 6RH

Client
Sairam Koprappu
38 WINGFIELD WAY
RUISLIP
HA4 6RH

Drawing Title
EXISTING FLOOR PLANS

Scale	Drawn	Checked	Authorised	Rev
1:50@A1	3rd June 2024	-	-	
Drawing Number				Rev
ST_24_38WINGFIELD_plan_01				C

Existing Front & Side Elevation -B- _ scale 1:50 @ A1



EXISTING FRONT ELEVATION

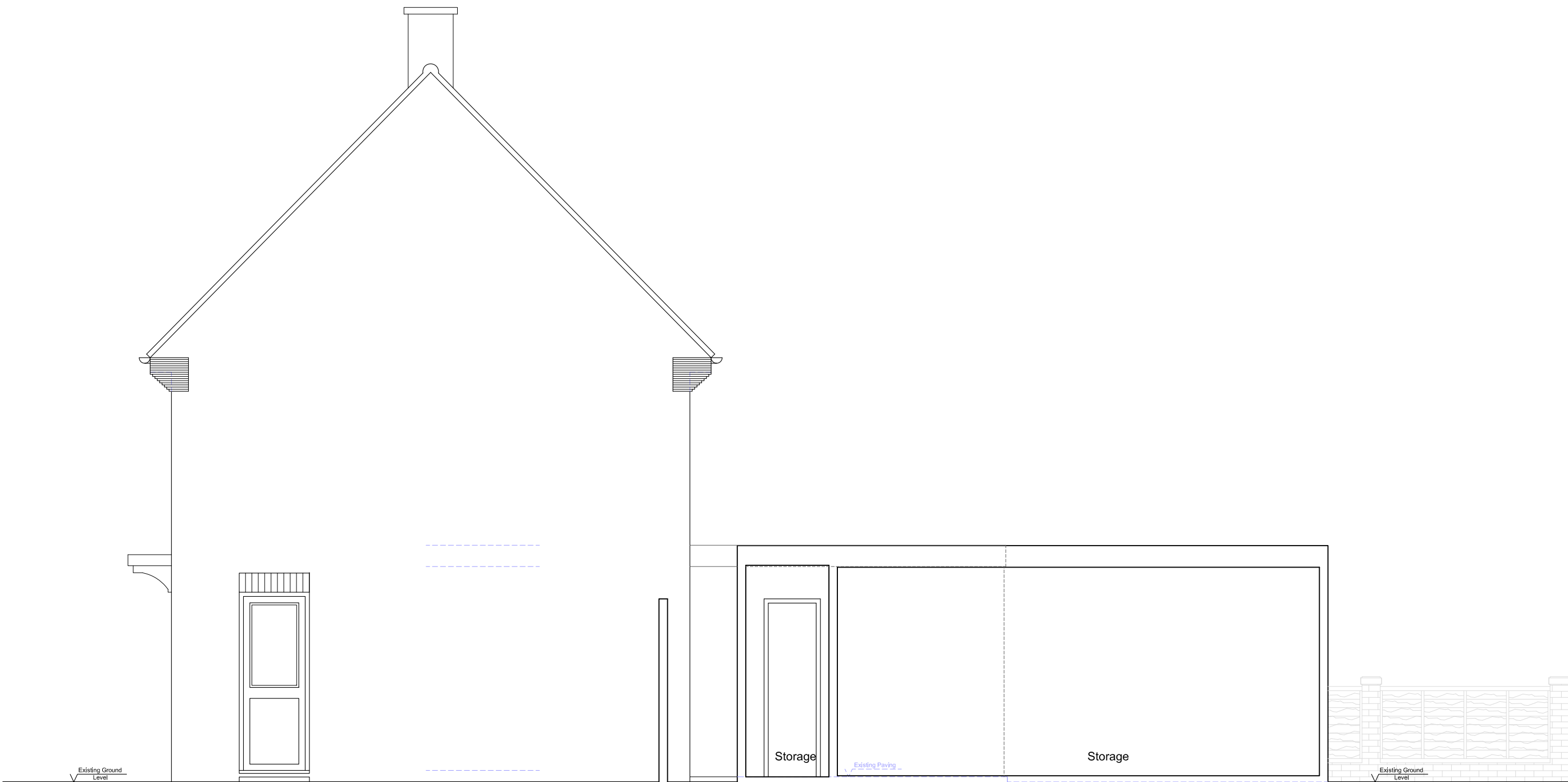

EXISTING SIDE ELEVATION -B-

Existing Rear & Side Elevation -A- _ scale 1:50 @ A1



EXISTING REAR ELEVATION

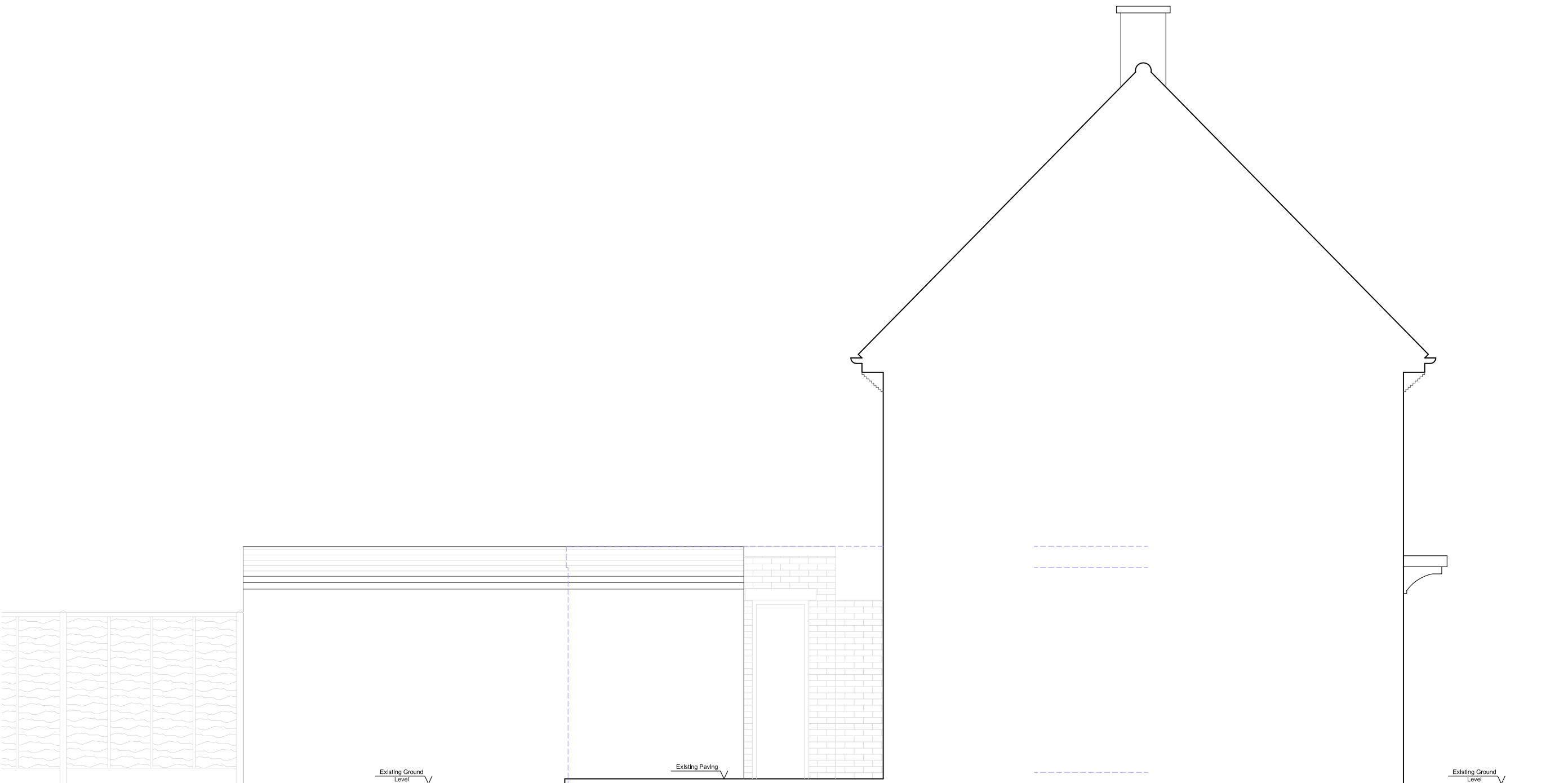

EXISTING SIDE ELEVATION -A-

Copyright © Studio136 Architects Ltd

This drawing which is the property of Studio136 Architects Ltd is the subject of Intellectual Property Rights including copyright and design right and shall not be reproduced, copied, loaned or submitted to any other party without the written consent of Studio136 Architects Ltd.

Any discrepancies to be reported to Studio136 Architects Ltd prior to setting out or ordering of any materials.

Notes:

All new materials to match existing.

All new side windows to be obscure-glazed and fixed shut up to 1.7m above internal floor level.

All roof lights placed on the existing roof slope should not project by more than 150mm.

Proposed staircase is shown as a guide. Exact layout and dimensions is to be confirmed by the staircase company and the Building Control on site.

New casement window sizes to be confirmed with client on site.

Plans may change after Contract is Signed subject to Final Design and Specific Structural Engineer Specifications.

The Contractor should check all dimensions on site prior to ordering materials or fitting any steel beams/timber joists.

Exact position and size of all chimney stacks/breasts to be confirmed on site prior to ordering materials. In case the proposed structure is affected, the Contractor should seek report back to the Engineer or Architect.

General Notes on Layout and Furniture:

Please note furniture, beds, kitchens and cupboard shown are for illustration purposes only and are Not Included in the Contract UNLESS PREVIOUSLY AGREED and/or OTHERWISE SPECIFIED on plans.

KEYS

	Head height < 1.8m
	demolition
	Cavity Walls
	Proposed
	Original

0 1m 2m 3m 4m 5m

Scale Bar @1:100

0 1m 2m 3m

Scale Bar @1:50



Project

SINGLE STOREY REAR EXTENSION, FRONT PORCH,
CHIMNEY REMOVAL AND WINDOWS REPLACEMENT A
38 WINGFIELD WAY
RUISLIP
HA4 6RH

Client
Sairam Kopprapu
38 WINGFIELD WAY
RUISLIP
HA4 6RH

Drawing Title
EXISTING ELEVATIONS

Scale	Drawn	Checked	Authorised
1:50@A1	—	—	—
	3rd June 2024	—	—

Drawing Number	Rev
ST_24_38WINGFIELD_plan_02	C

Existing Section A-A _ Scale 1:50 @ A2

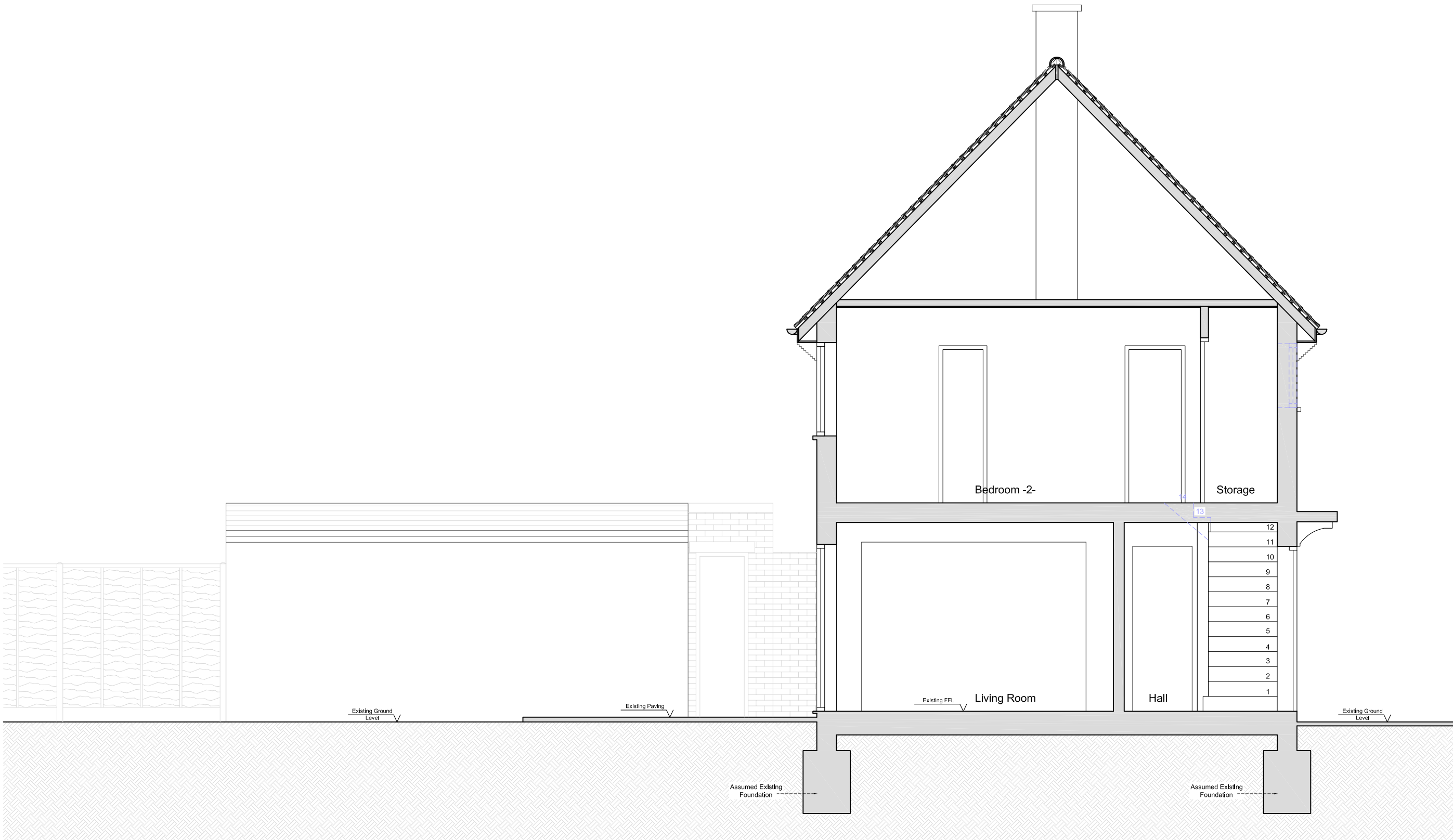

EXISTING SECTION A-A

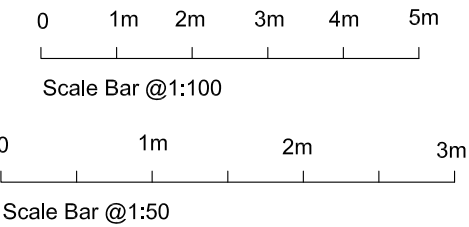

Copyright © Studio136 Architects Ltd

This drawing which is the property of Studio136 Architects Ltd is the subject of Intellectual Property Rights including copyright and design right and shall not be reproduced, copied, loaned or submitted to any other party without the written consent of Studio136 Architects Ltd.

Any discrepancies to be reported to Studio136 Architects Ltd prior to setting out or ordering of any materials.

Notes:

All new materials to match existing.

All new side windows to be obscure-glazed and fixed shut up to 1.7m above internal floor level.

All roof lights placed on the existing roof slope should not project by more than 150mm.

Proposed staircase is shown as a guide. Exact layout and dimensions is to be confirmed by the staircase company and the Building Control on site.

New casement window sizes to be confirmed with client on site.

Plans may change after Contract is Signed subject to Final Design and Specific Structural Engineer Specifications.

The Contractor should check all dimensions on site prior to ordering materials or fitting any steel beams/timber joists.

Exact position and size of all chimney stacks/breasts to be confirmed on site prior to ordering materials. In case the proposed structure is affected, the Contractor should seek report back to the Engineer or Architect.

General Notes on Layout and Furniture:

Please note furniture, beds, kitchens and cupboard shown are for illustration purposes only and are Not Included in the Contract UNLESS PREVIOUSLY AGREED and/or OTHERWISE SPECIFIED on plans.

KEYS

	Head height < 1.8m
	demolition
	Cavity Walls
	Proposed
	Original

studio

136

architects

© The Broadway, Wembley, Middlesex, HA9 8JT

Tel/Fax: 020 8907 7131e-mail: info@studio136.co.uk

Project

SINGLE STOREY REAR EXTENSION, FRONT PORCH,
CHIMNEY REMOVAL AND WINDOWS REPLACEMENT A
38 WINGFIELD WAY
RUISLIP
HA4 6RH

Client

Sairam Kopprapu
38 WINGFIELD WAY
RUISLIP
HA4 6RH

Drawing Title

EXISTING SECTION A-A

Scale	Drawn	Checked	Authorised
1:50@A2	-	-	-
	3rd June 2024	-	-

Drawing Number	Rev
ST_24_38WINGFIELD_plan_03	C

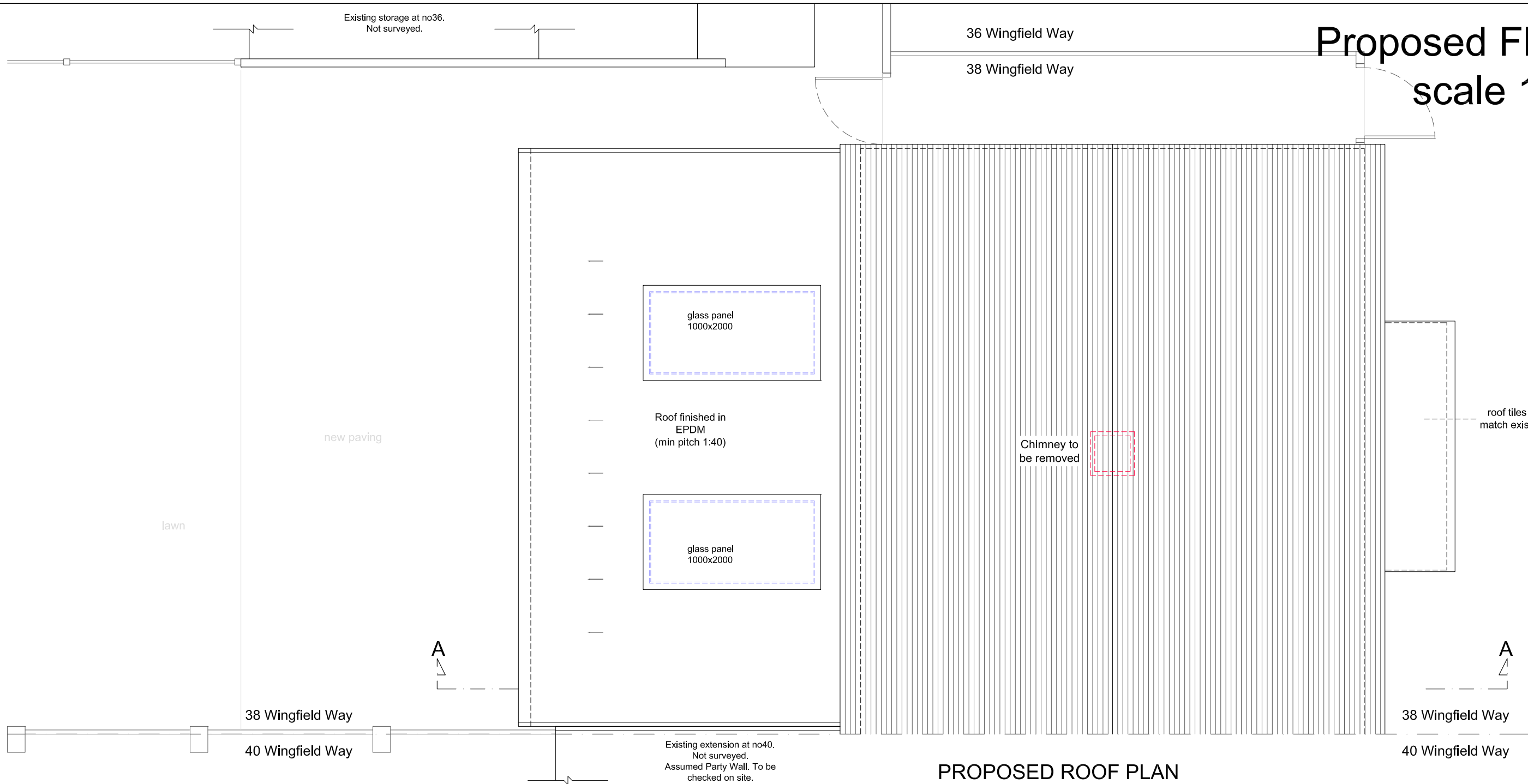

PROPOSED ROOF PLAN

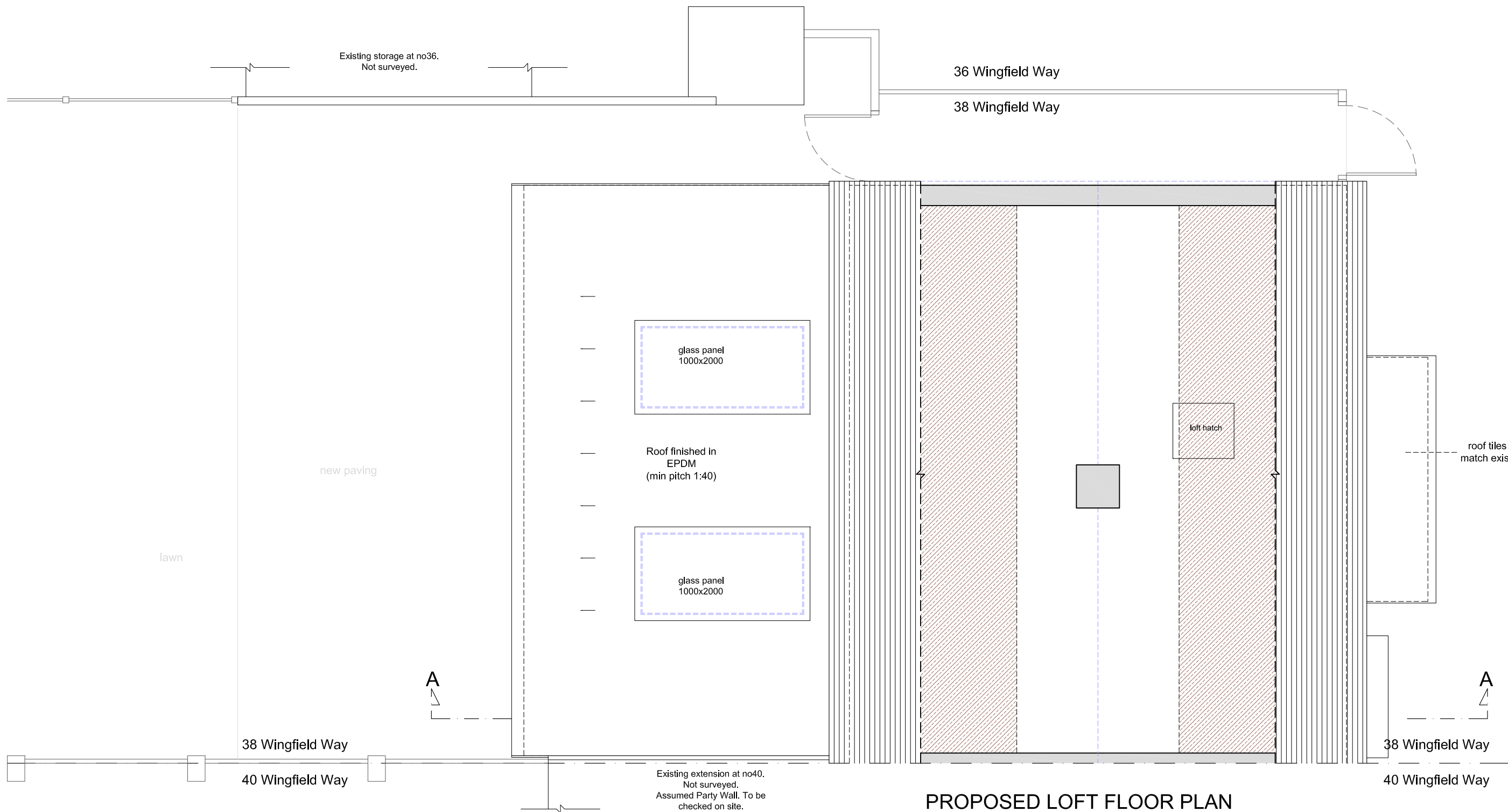

PROPOSED LOFT FLOOR PLAN

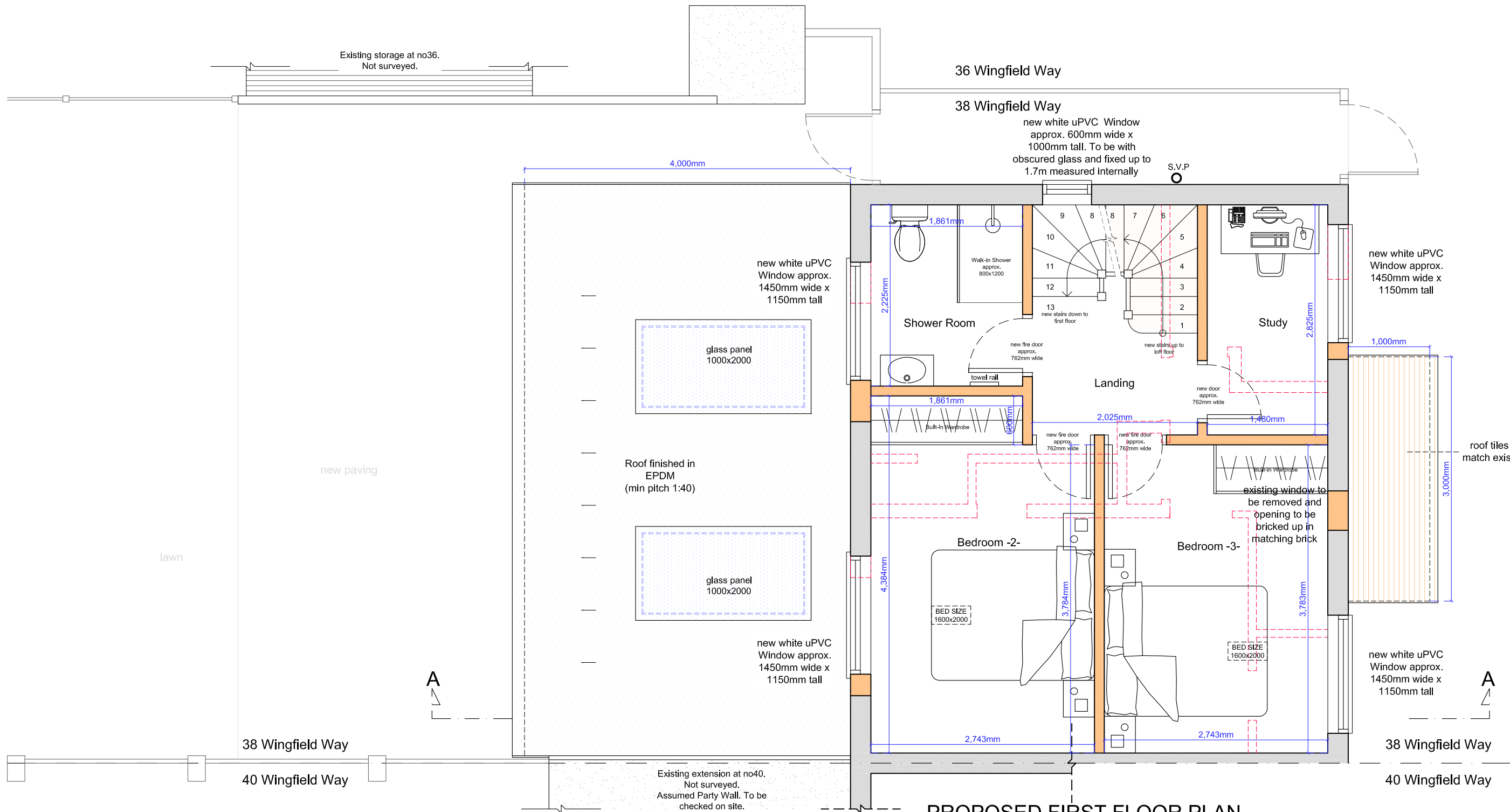

PROPOSED FIRST FLOOR PLAN

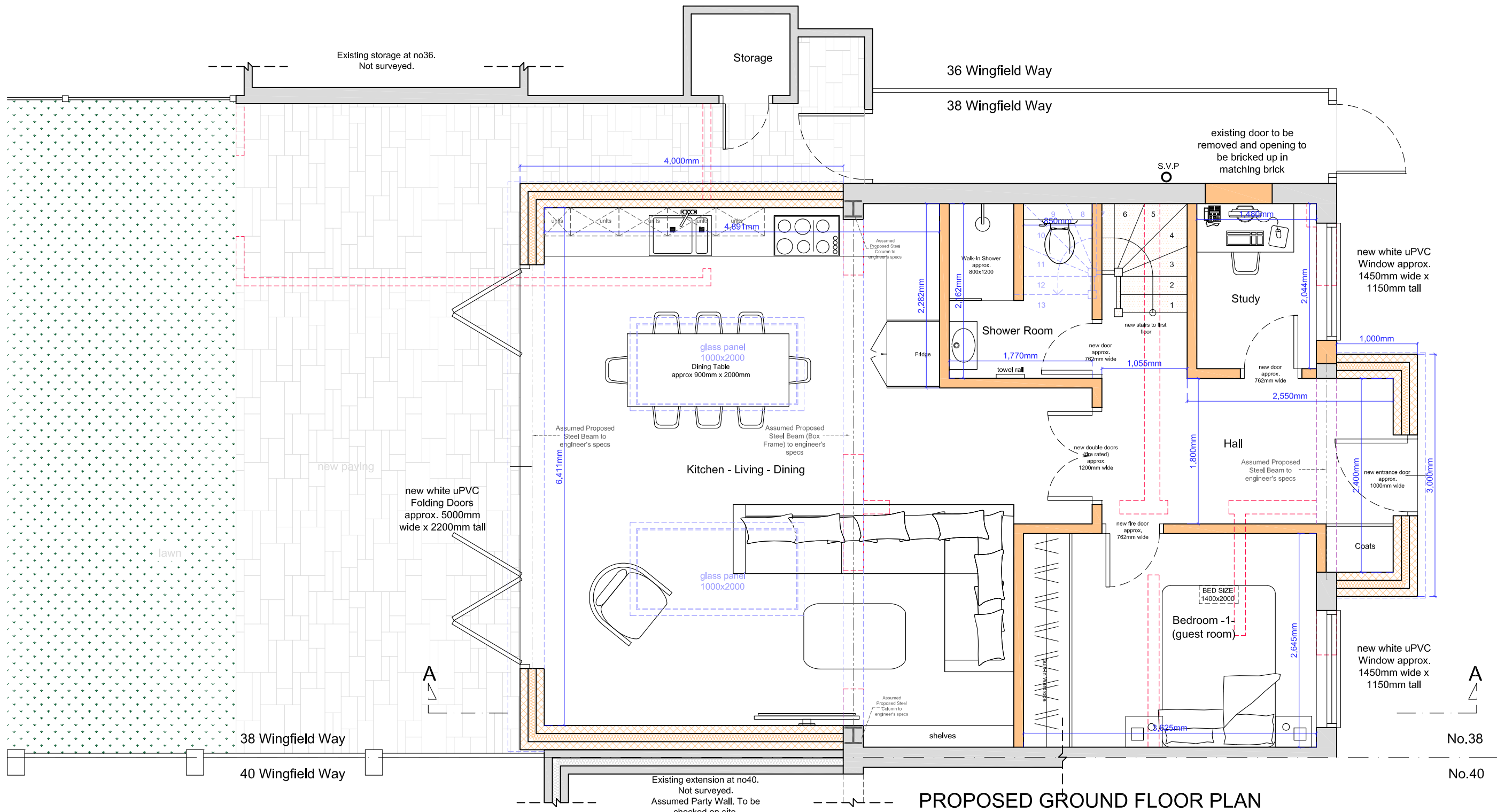

PROPOSED GROUND FLOOR PLAN

Copyright © Studio136 Architects Ltd

This drawing which is the property of Studio136 Architects Ltd is the subject of Intellectual Property Rights including copyright and design right and shall not be reproduced, copied, loaned or submitted to any other party without the written consent of Studio136 Architects Ltd.

Any discrepancies to be reported to Studio136 Architects Ltd prior to setting out or ordering of any materials.

Notes:

All new materials to match existing.

All new side windows to be obscure-glazed and fixed shut up to 1.7m above internal floor level.

All roof lights placed on the existing roof slope should not project by more than 150mm.

Proposed staircase is shown as a guide. Exact layout and dimensions is to be confirmed by the staircase company and the Building Control on site.

New casement window sizes to be confirmed with client on site.

Plans may change after Contract is Signed subject to Final Design and Specific Structural Engineer Specifications.

The Contractor should check all dimensions on site prior to ordering materials or fitting any steel beams/timber joists.

Exact position and size of all chimney stacks/breasts to be confirmed on site prior to ordering materials. In case the proposed structure is affected, the Contractor should seek report back to the Engineer or Architect.

General Notes on Layout and Furniture:

Please note furniture, beds, kitchens and cupboard shown are for illustration purposes only and are Not Included in the Contract UNLESS PREVIOUSLY AGREED and/or OTHERWISE SPECIFIED on plans.

KEYS

	Head height < 1.8m
	demolition
	Cavity Walls
	Proposed
	Original

0 1m 2m 3m 4m 5m

Scale Bar @1:100

0 1m 2m 3m

Scale Bar @1:50

studio
136 architects

6 The Broadway, Wembley, Middlesex, HA9 8JT

Tel/Fax: 020 8907 7131

e-mail: info@studio136.co.uk

Project

SINGLE STOREY REAR EXTENSION, FRONT PORCH,
CHIMNEY REMOVAL AND WINDOWS REPLACEMENT A
38 WINGFIELD WAY
RUISLIP
HA4 6RH

Client
Sairam Koprappu
38 WINGFIELD WAY
RUISLIP
HA4 6RH

Drawing Title
PROPOSED FLOOR PLANS

Scale	Drawn	Checked	Authorised
1:50@A1	—	—	—
	3rd June 2024	—	—

Drawing Number	Rev
ST_24_38WINGFIELD_plan_04	C

Proposed Front & Side Elevation -B- _ scale 1:50 @ A1

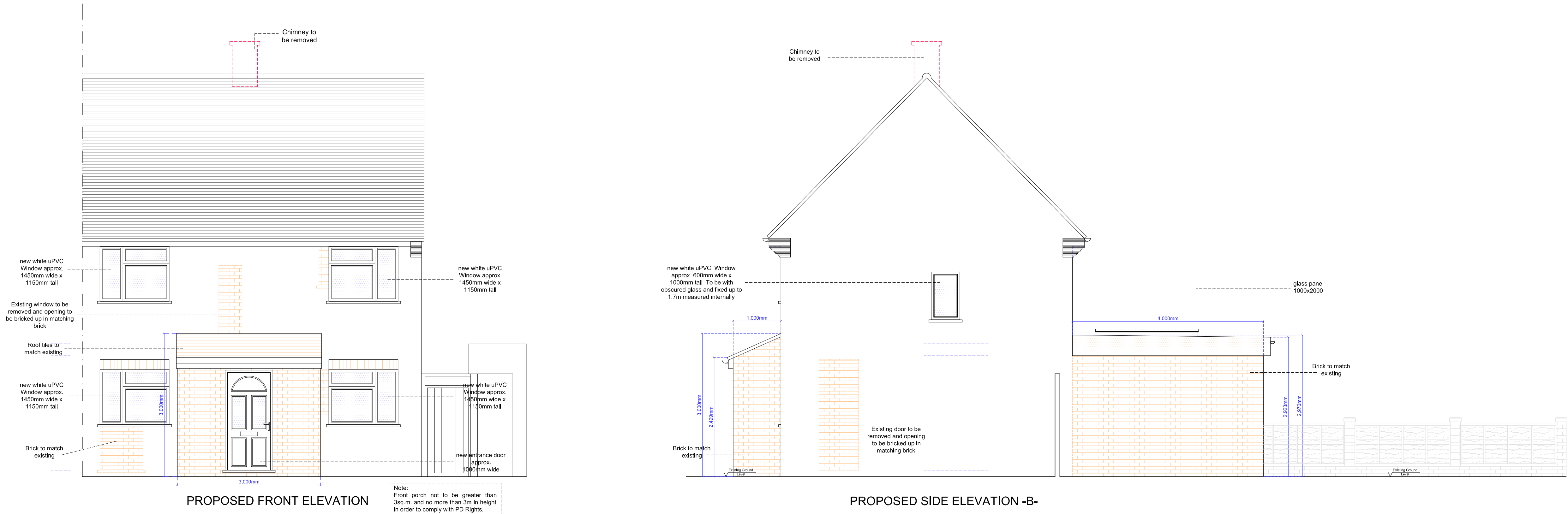

Proposed Rear & Side Elevation -A- _ scale 1:50 @ A1

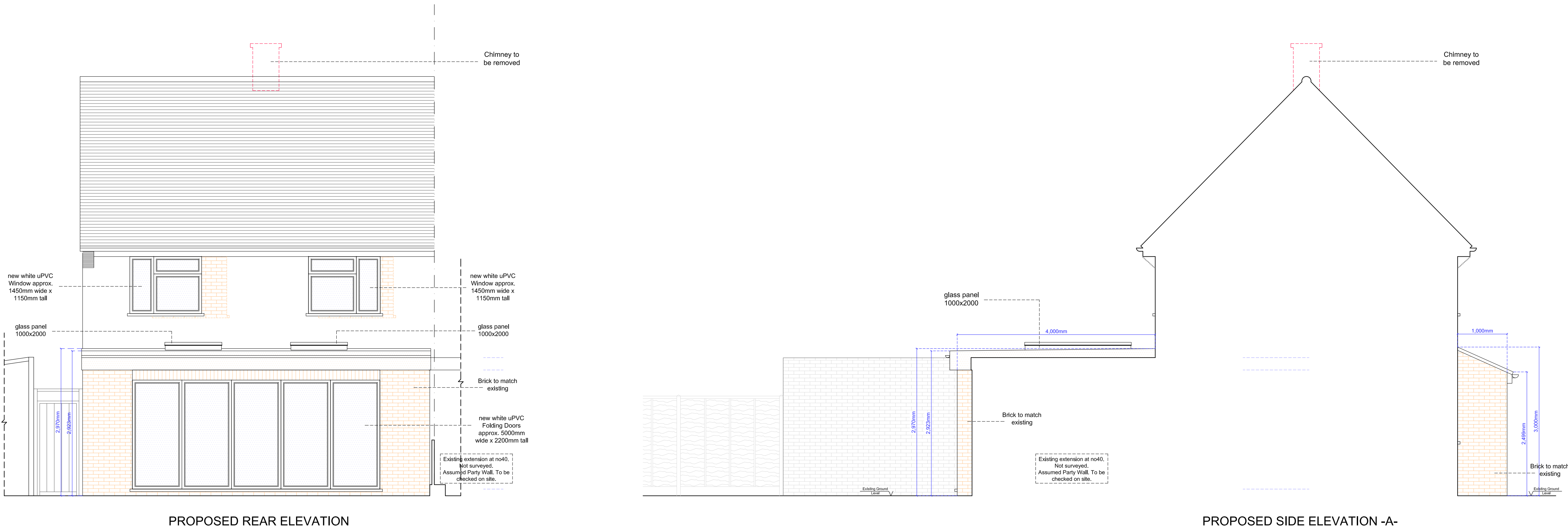

Copyright © Studio136 Architects Ltd

This drawing which is the property of Studio136 Architects Ltd is the subject of Intellectual Property Rights including copyright and design right and shall not be reproduced, copied, loaned or submitted to any other party without the written consent of Studio136 Architects Ltd.

Any discrepancies to be reported to Studio136 Architects Ltd prior to setting out or ordering of any materials.

Notes:

All new materials to match existing.

All new side windows to be obscure-glazed and fixed shut up to 1.7m above internal floor level.

All roof lights placed on the existing roof slope should not project by more than 150mm.

Proposed staircase is shown as a guide. Exact layout and dimensions is to be confirmed by the staircase company and the Building Control on site.

New casement window sizes to be confirmed with client on site.

Plans may change after Contract is Signed subject to Final Design and Specific Structural Engineer Specifications.

The Contractor should check all dimensions on site prior to ordering materials or fitting any steel beams/timber joists.

Exact position and size of all chimney stacks/breasts to be confirmed on site prior to ordering materials. In case the proposed structure is affected, the Contractor should seek report back to the Engineer or Architect.

General Notes on Layout and Furniture:
Please note furniture, beds, kitchens and cupboard shown are for illustration purposes only and are Not Included in the Contract UNLESS PREVIOUSLY AGREED and/or OTHERWISE SPECIFIED on plans.

KEYS

	Head height < 1.8m
	demolition
	Cavity Walls
	Proposed
	Original

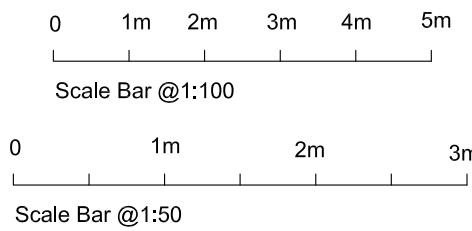

studio
136 architects

6 The Broadway, Wembley, Middlesex, HA9 8JT

Tel/Fax: 020 8807 7131 e-mail: info@studio136.co.uk

Project

SINGLE STOREY REAR EXTENSION, FRONT PORCH,
CHIMNEY REMOVAL AND WINDOWS REPLACEMENT A
38 WINGFIELD WAY
RUISLIP
HA4 6RH

Client
Sairam Kopprapu
38 WINGFIELD WAY
RUISLIP
HA4 6RH

Drawing Title
PROPOSED ELEVATIONS

Scale	Drawn	Checked	Authorised
1:50@A1	3rd June 2024	-	-

Drawing Number	Rev
ST_24_38WINGFIELD_plan_05	C

Proposed Section A-A _ Scale 1:50 @ A2

Copyright © Studio136 Architects Ltd

This drawing which is the property of Studio136 Architects Ltd is the subject of Intellectual Property Rights including copyright and design right and shall not be reproduced, copied, loaned or submitted to any other party without the written consent of Studio136 Architects Ltd.

Any discrepancies to be reported to Studio136 Architects Ltd prior to setting out or ordering of any materials.

Notes:

- All new materials to match existing.
- All new side windows to be obscure-glazed and fixed shut up to 1.7m above internal floor level.
- All roof lights placed on the existing roof slope should not project by more than 150mm.
- Proposed staircase is shown as a guide. Exact layout and dimensions is to be confirmed by the staircase company and the Building Control on site.
- New casement window sizes to be confirmed with client on site.
- Plans may change after Contract is Signed subject to Final Design and Specific Structural Engineer Specifications.
- The Contractor should check all dimensions on site prior to ordering materials or fitting any steel beams/timber joists.
- Exact position and size of all chimney stacks/breasts to be confirmed on site prior to ordering materials. In case the proposed structure is affected, the Contractor should seek report back to the Engineer or Architect.

General Notes on Layout and Furniture:
Please note furniture, beds, kitchens and cupboard shown are for illustration purposes only and are Not Included in the Contract UNLESS PREVIOUSLY AGREED and/or OTHERWISE SPECIFIED on plans.

KEYS

	Head height < 1.8m
	demolition
	Cavity Walls
	Proposed
	Original

studio

136

architects

© The Broadway, Wembley, Middlesex, HA9 8JT

Tel/Fax: 020 8907 7131e-mail: info@studio136.co.uk

Project

SINGLE STOREY REAR EXTENSION, FRONT PORCH, CHIMNEY REMOVAL AND WINDOWS REPLACEMENT A
38 WINGFIELD WAY
RUISLIP
HA4 6RH

Client
Sairam Kopprapu
38 WINGFIELD WAY
RUISLIP
HA4 6RH

Drawing Title PROPOSED SECTION A-A			
Scale 1:50@A2	Drawn —	Checked —	Authorised —
	3rd June 2024	—	—
Drawing Number ST_24_38WINGFIELD_plan_06			Rev C

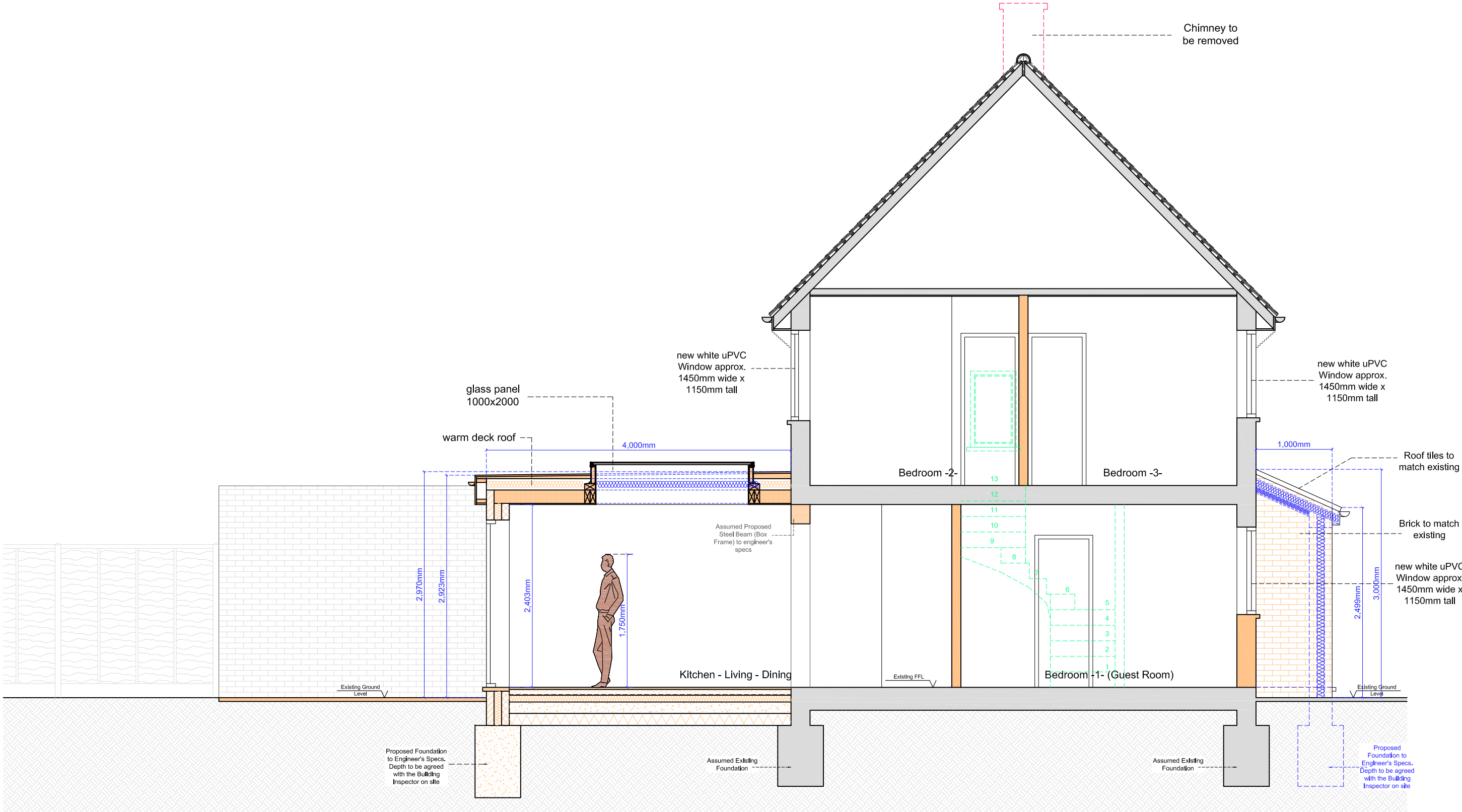

PROPOSED SECTION A-A

