

Ground Floor  
Proposed

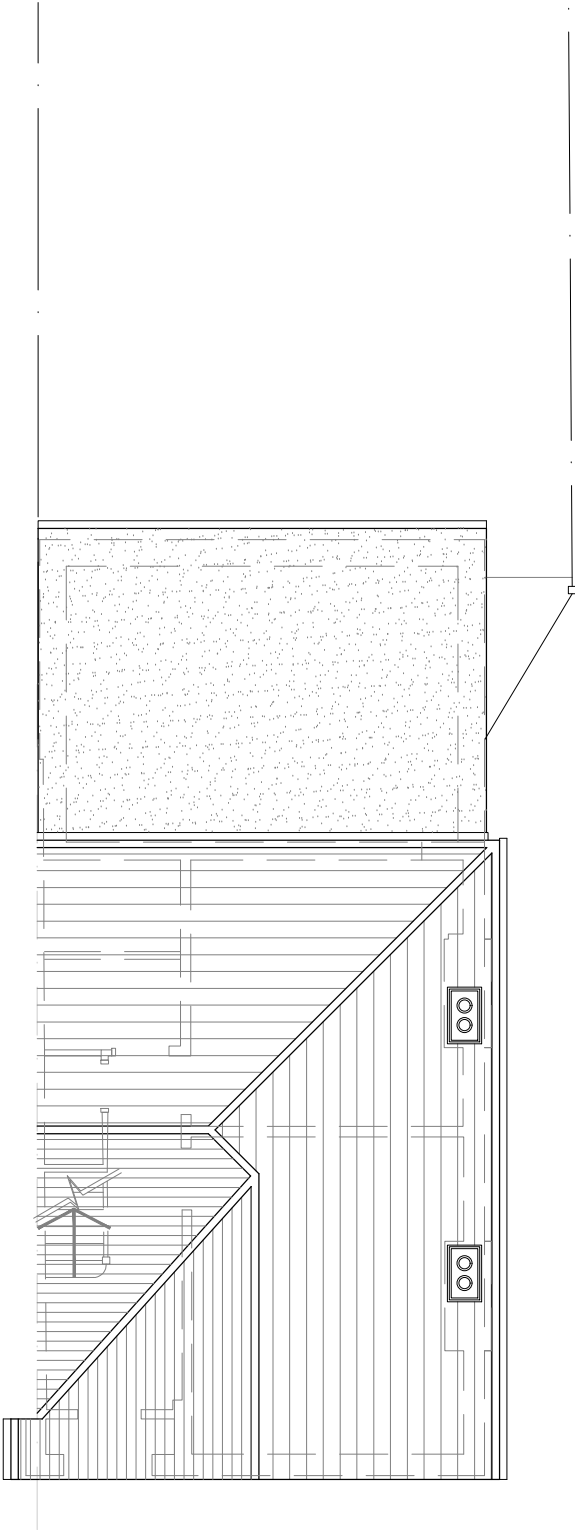

Roof Plan  
Proposed

Original site boundary line assumed and indicatively shown.  
To be confirmed on site.  
Exact boundary line to be checked and confirmed by  
Contractor/Land Owner (s) prior to commencement of  
works and Setting Out adjusted accordingly.

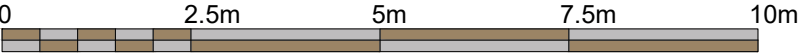

NOTES.  
To be demolished -----

Revisions/Notes	Client	Job No/Drg No	Job
FOR DESIGN PURPOSES ONLY Not for construction. Please refer to Structural Engineers report and calculations.	Mr B Randhawa 75 Merton Avenue, Hillingdon, UB10 9BL	75MA/P002/GA-LRE.dwg	Proposed alterations to: 75 Merton Avenue, Hillingdon, UB10 9BL
Drawing	Scale	Revision	Date
Proposed Plans	1:100	-	April 2024

Do not scale from this drawing. All contractors must visit the site and be responsible for checking all dimensions related to this work. Copyright of this drawing is retained by the designers and it must not be reproduced without written consent.