

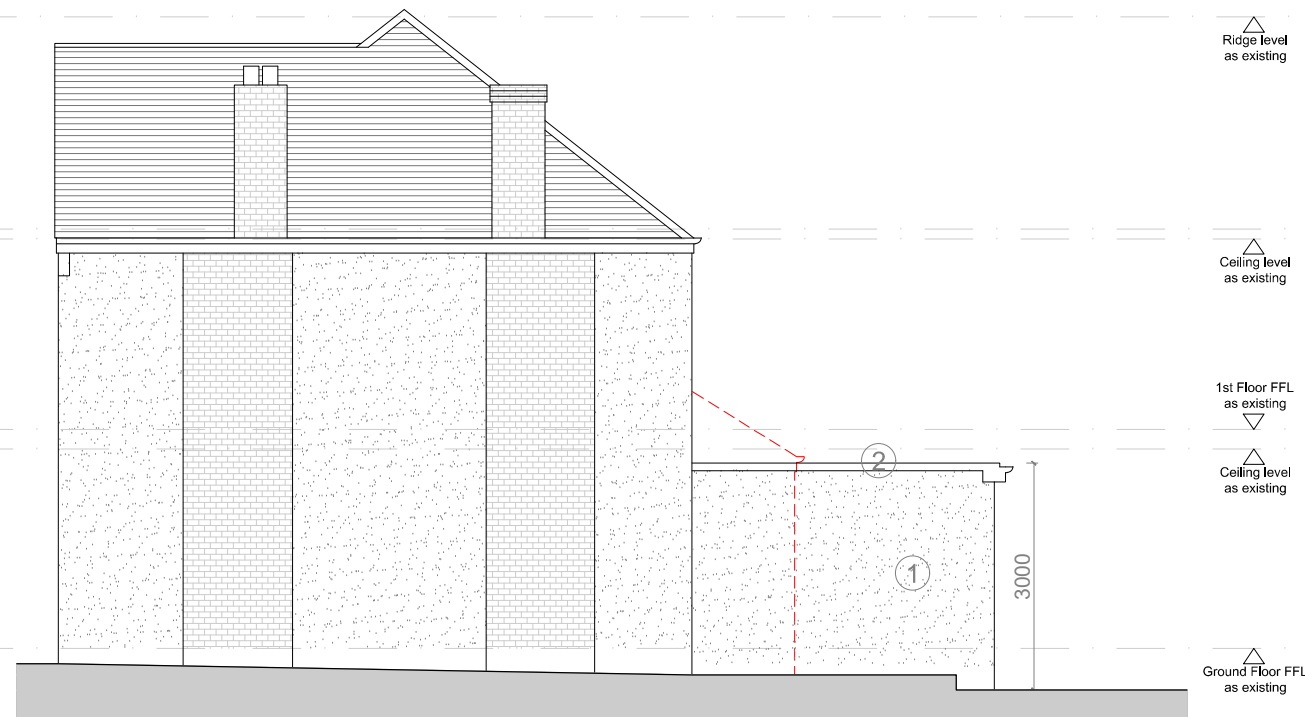

Front Elevation  
Proposed

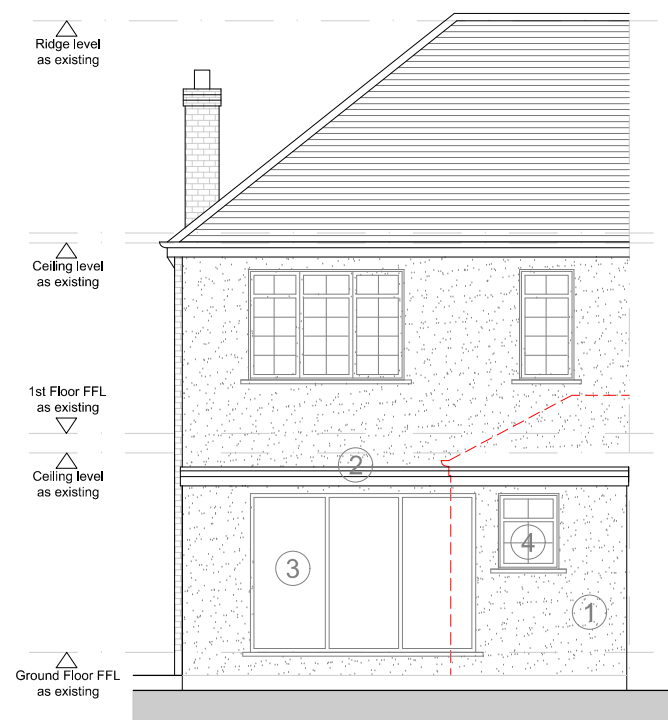

Side Elevation  
Proposed



Rear Elevation  
Proposed

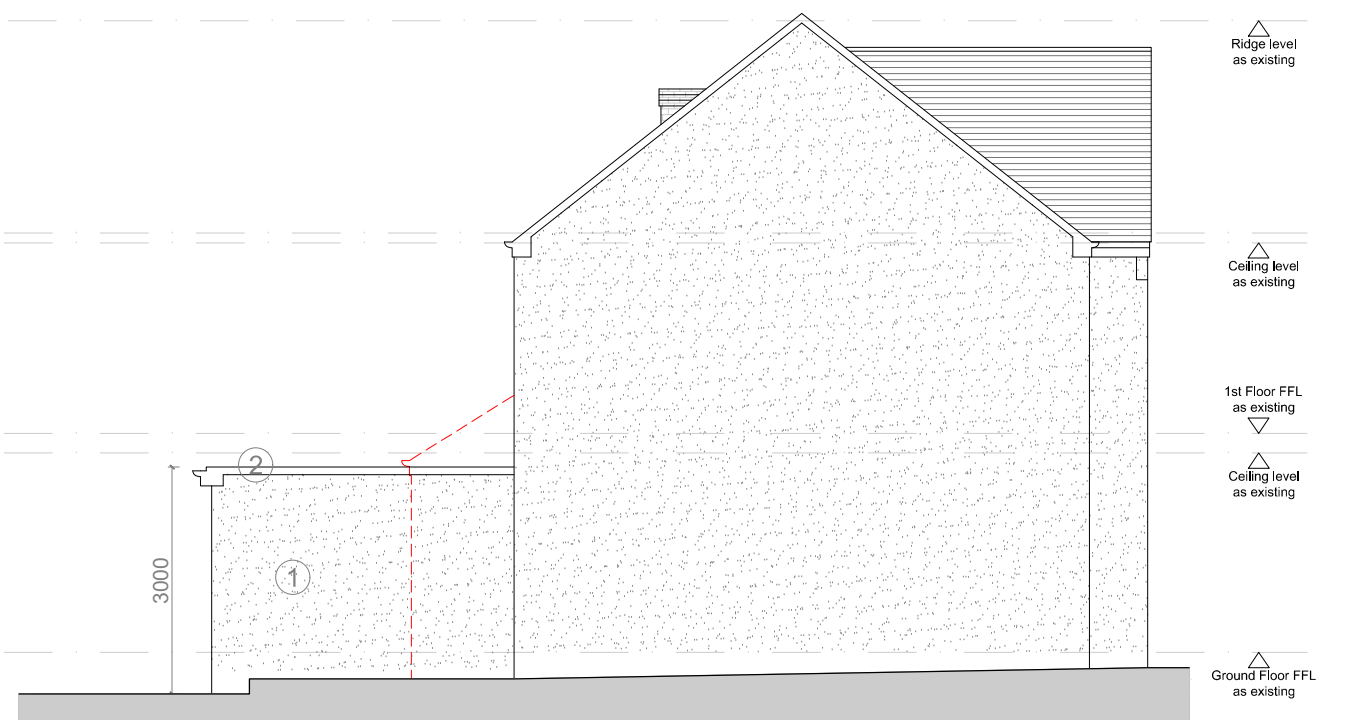

Side Elevation  
Proposed

Original site boundary line assumed and indicatively shown.  
To be confirmed on site.  
Exact boundary line to be checked and confirmed by  
Contractor/Land Owner (s) prior to commencement of  
works and Setting Out adjusted accordingly.



- ELEVATION NOTES.**
1. NEW PEBBLE DASH RENDER AS PER EXISTING TO BEST POSSIBLE MATCH
  2. NEW FLAT ROOF
  3. ALL NEW DOORS TO MATCH EXISTING
  4. ALL NEW WINDOWS TO MATCH EXISTING

**NOTES.**  
To be demolished - - - - -

Revisions/Notes	Client	Job No/Drg No	Job
FOR DESIGN PURPOSES ONLY Not for construction. Please refer to Structural Engineers report and calculations.	Mr B Randhawa 75 Merton Avenue, Hillingdon, UB10 9BL	75MA/P003/ELE-LRE.dwg	Proposed alterations to: 75 Merton Avenue, Hillingdon, UB10 9BL
Drawing	Scale	Revision	Date
Proposed Elevations	1:100	-	April 2024

Do not scale from this drawing. All contractors must visit the site and be responsible for checking all dimensions related to this work. Copyright of this drawing is retained by the designers and it must not be reproduced without written consent.