

Ground floor	
Room	Area [m2]
Living room	14.25
Kitchen	11.84
Room	5.37
	31.46

EXISTING GROUND FLOOR PLAN

1: 100 @A3

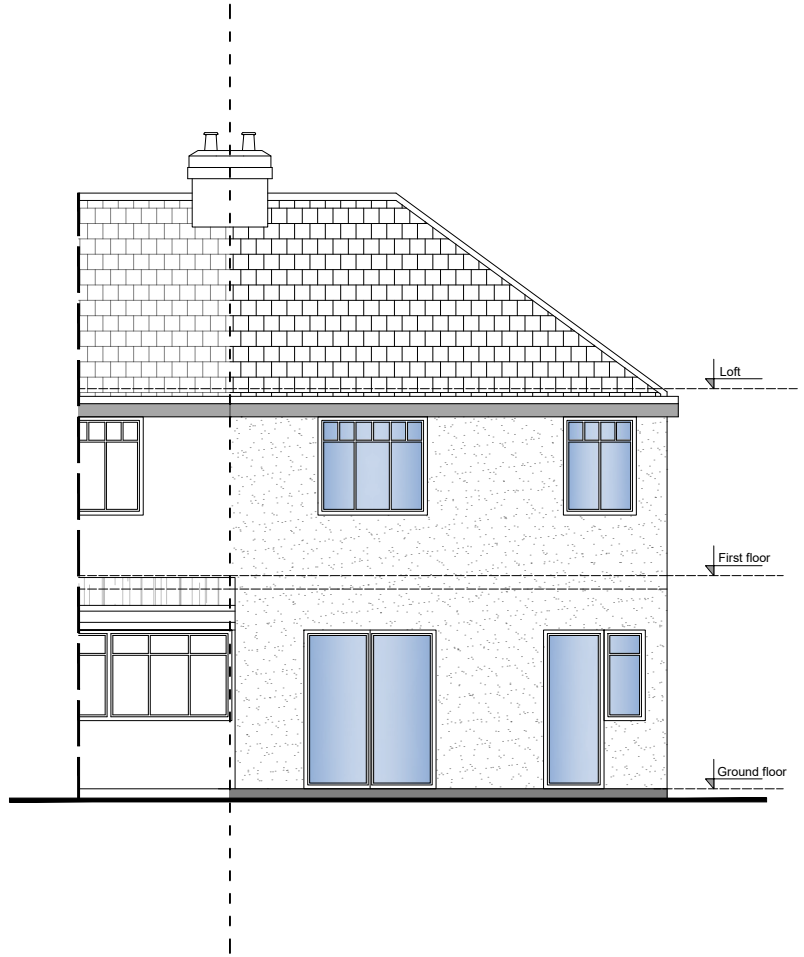

EXISTING REAR ELEVATION

1: 100 @A3

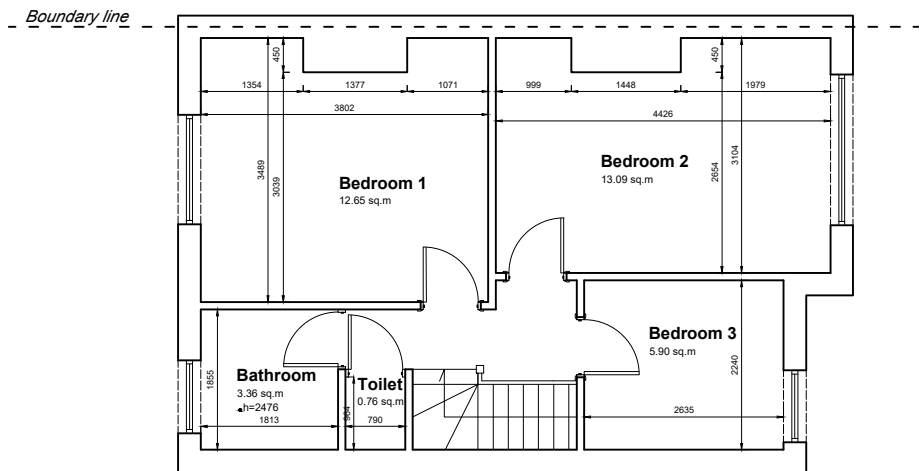

Ground floor	
Room	Area [m2]
Toilet	0.76
Bathroom	3.36
Bedroom 1	12.65
Bedroom 2	11.44
Bedroom 3	5.90
	34.11

EXISTING FIRST FLOOR PLAN

1: 100 @A3

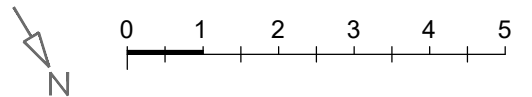

 office@a-l-design.co.uk			
<p>1. The copyright of this drawing is vested in AL Design. It may not be reproduced in whole or part, nor used for the manufacture of any article without the express permission of the copyright holders. 2. Work to figured dimensions only. 3. Do not scale from drawings. 4. Any inconsistencies are to be reported to AL Design immediately. 5. This drawing is to be read in conjunction with all relevant structural engineer's and AL Design drawings and specifications.</p>			
Revisions:	Date:	By:	
X.		X	
Status drawing:			
PLANNING			
Drawing Title: EXISTING FLOOR PLANS AND ELEVATION			
Client:	Scale: 1:100 @A3	Drawn by: AL	
	Date creation: May 2024	Checked by:	
Job Title: 42 Yeading Lane, Hayes UB4 0EX	Job Code No.: YL42	Drg. No.: E01	Rev.: