

Do not scale drawing - Plans have been prepared from hand measured survey and accuracy cannot be guaranteed. All dimensions indicated to be checked on site

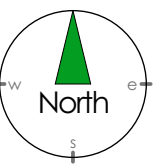
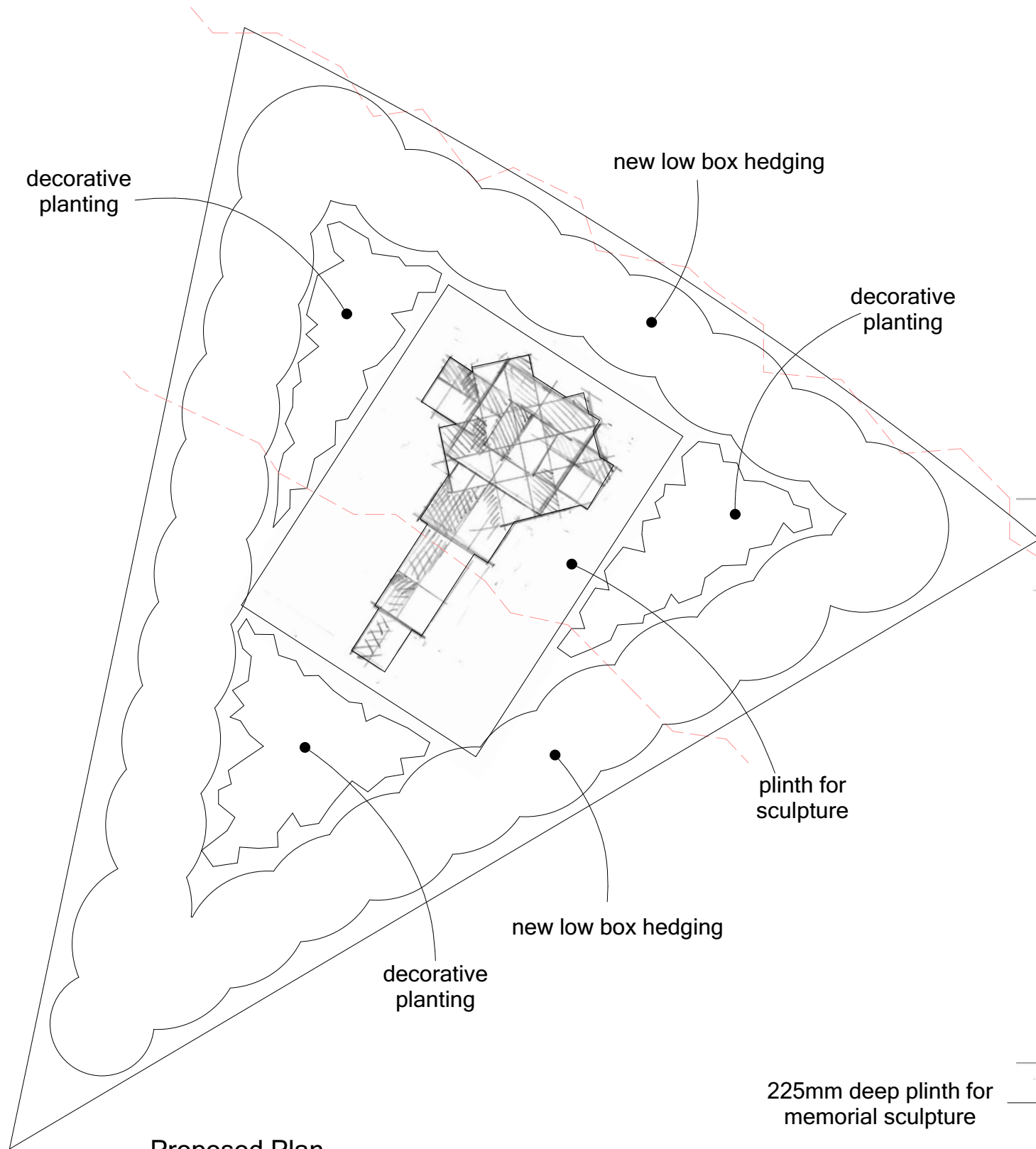

Proposed Sculpture Plan & Elevations 1:20 @ A3

0 1:20 @ A3 0.5 1.0

225mm deep plinth for memorial sculpture

Plinth to be of Riven faced Stone or slate with cut edges bedded onto a slab of 600mm concrete cast onto a solid sub base.

Sculpture constructed of terracotta elements supported by an oak structure on a stone plinth.
Assembled with mortice and tennon joints, with lead flashings and concealed stainless steel and resin fixings. Supported on tapered square stone staddle stones pinned through to the stone plinth.

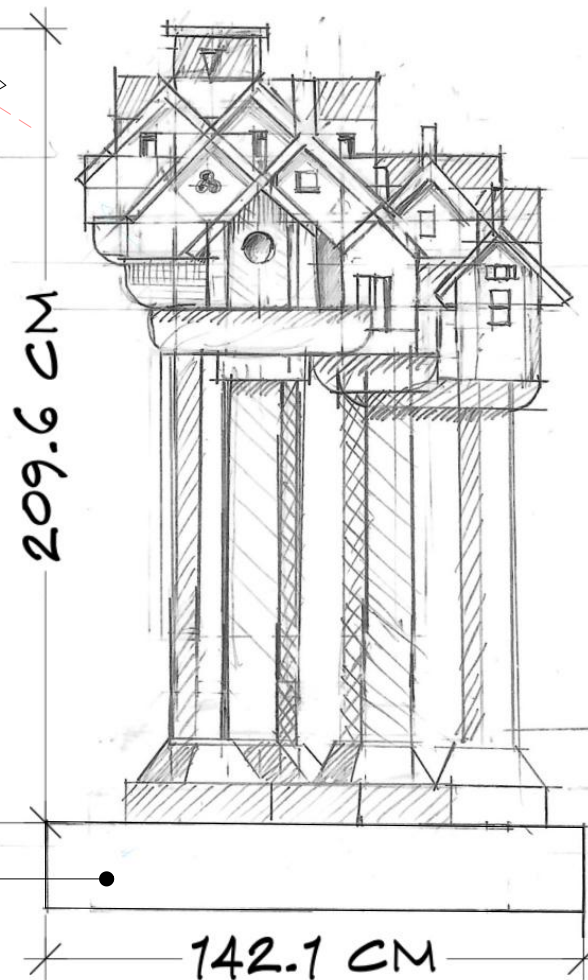

Proposed Side Elevations

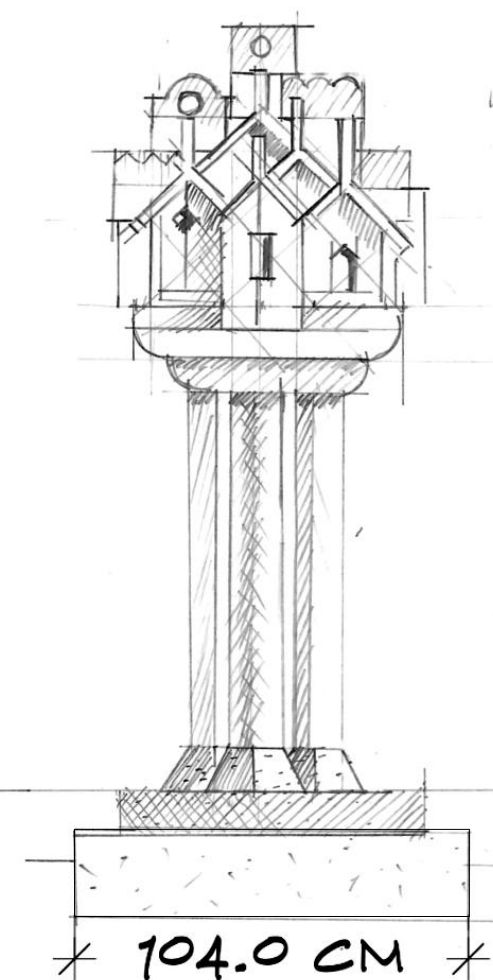

Proposed Front Elevation

FOR FURTHER DETAILS REFER TO
DRAWING KA2317-13

Rev	Date	Notes
		This drawing is the copyright work of Key Land Estates Architecture Ltd. Unless formally assigned in writing
 Key Land Estates • A R C H I T E C T U R E •		
52 Brook Street Tring - Hertfordshire - HP23 5EF T: +44(0)7968 031139 pburman@keylandestates.co.uk www.keylandestates.co.uk		
Project RMCS Offices Brickwall Lane Ruislip HA4 8JU		
for Ruislip Manor Cottage Society		
Drawing Title Sculpture Details		
Job No KA2317	Dwg No KA2317-14	Rev
Drawn PKB	Scale 1:20 @ A3	
Date 03/03/2025	Status P L A N N I N G	