

- NOTES
- Dimensions are not to be scaled from this drawing by contractors. The contractor is requested to check all dimensions before the work started.
 - Report any discrepancies to the client or architect before undertaking the work described in the drawings.
 - Dimensions are approximate site dimensions and are to be verified by the contractor on site before any fabrication/site works i.e foundations etc occur
 - Contractor is responsible for all temporary propping to existing structure

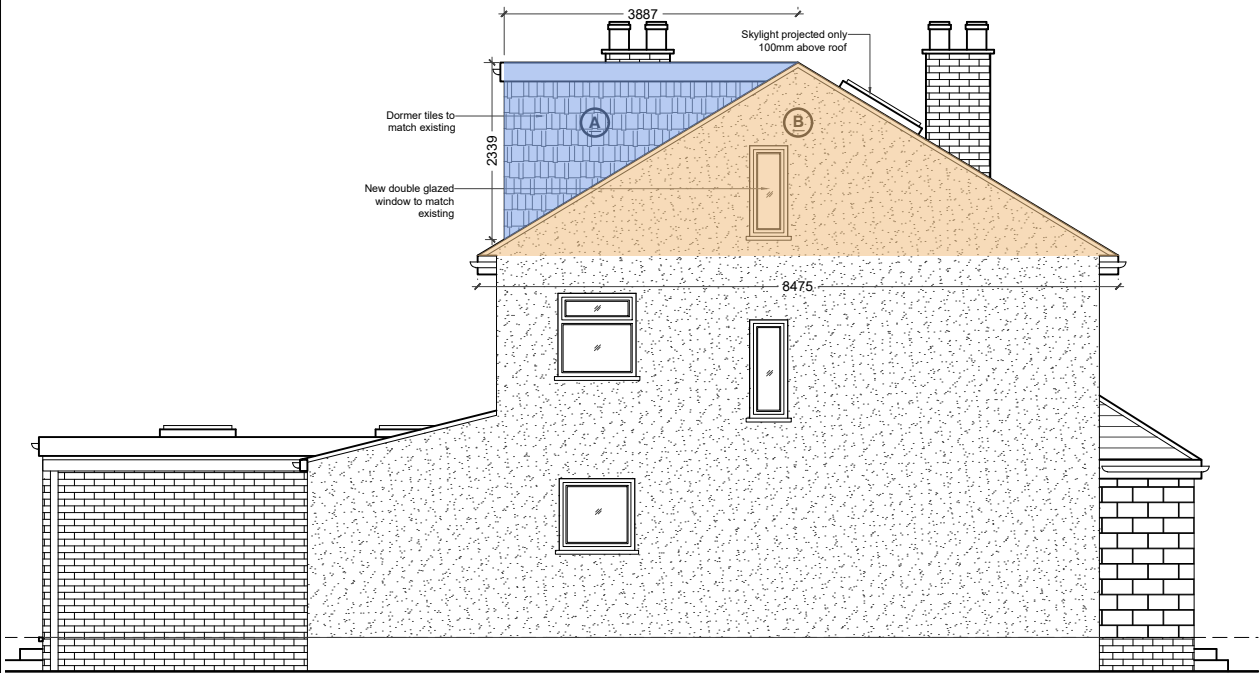

01 - SIDE ELEVATION (LEFT SIDE)

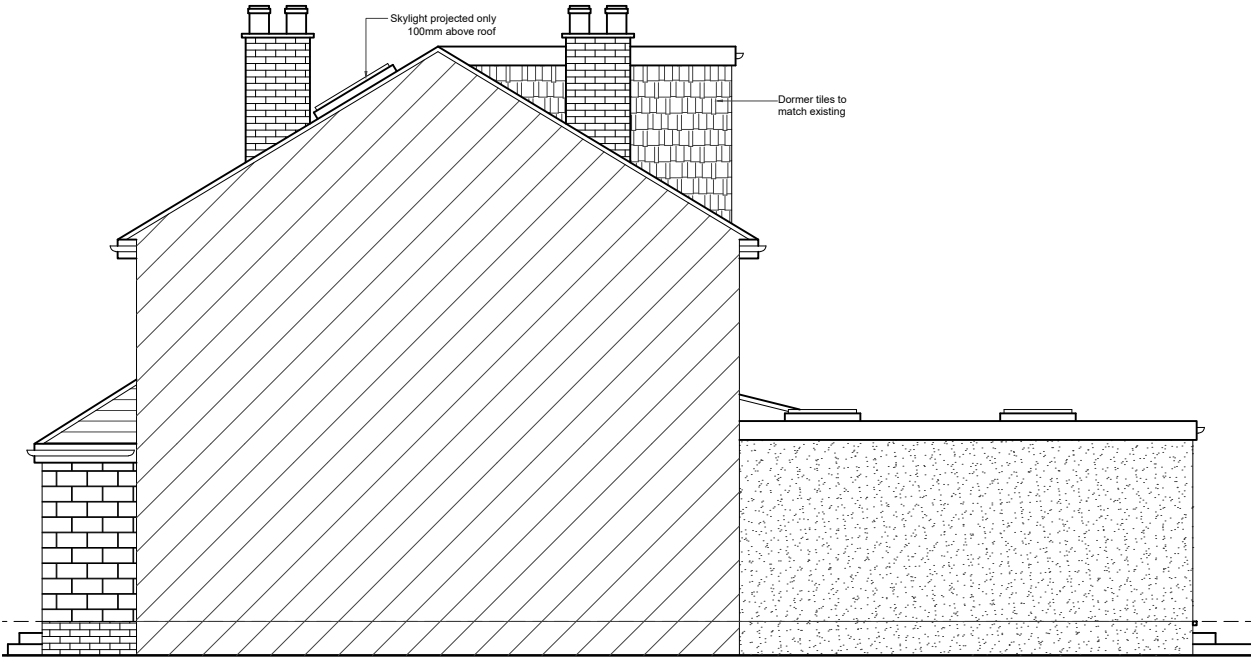

02 - SIDE ELEVATION (RIGHT SIDE)

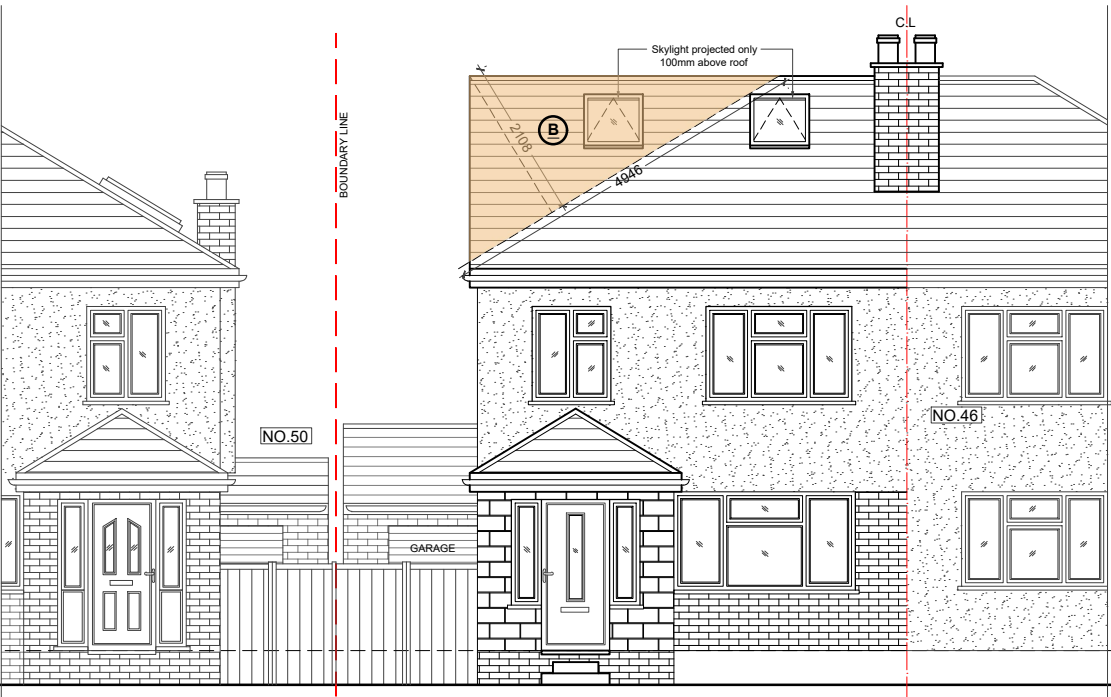

03 - FRONT ELEVATION

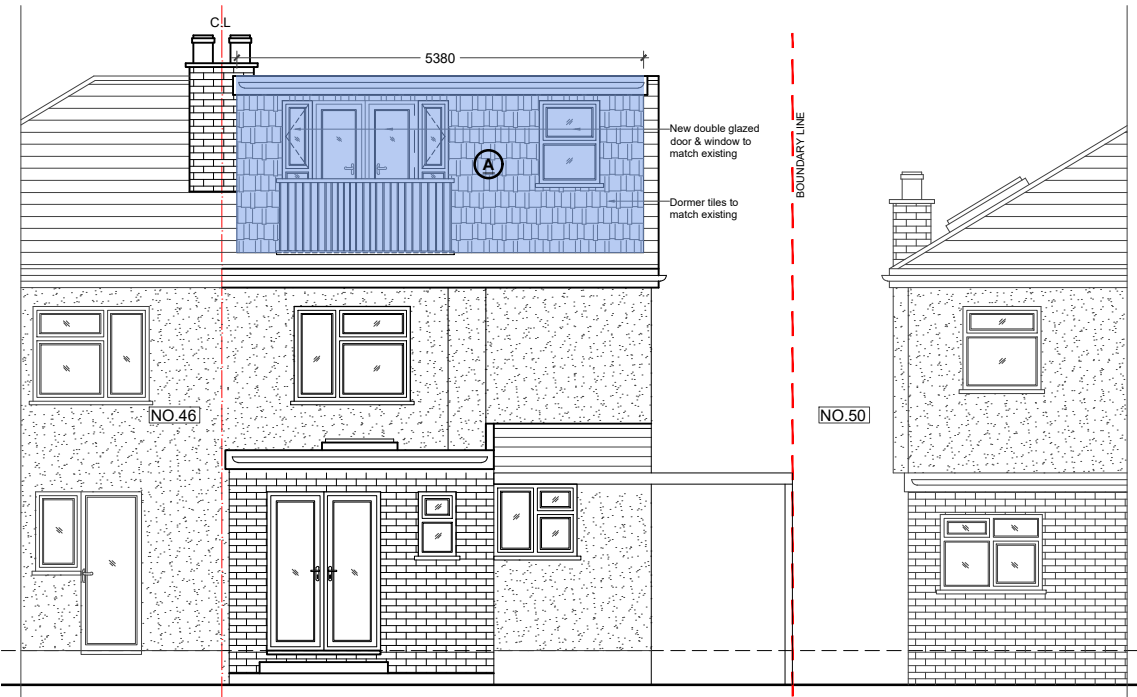

04 - REAR ELEVATION

LOFT VOLUME:

Loft Dormer Volume (A) - $(3.887 \times 2.339 \times 5.380) / 2 = 24.45 \text{ cub.m}$
Hip To Gable (B) - $(4.946 \times 2.10 \times 8.475) / 6 = 14.70 \text{ cub.m}$

Total Volume - Volume A + Volume B = 24.45 cub.m + 14.70 cub.m = 39.15 cub.m < 50 cub.m

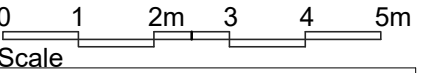

REVISIONS			
NO	DESCRIPTION	DATE	BY

**LAWFULNESS
CERTIFICATE**

DE ARCHITECTURAL CONSULT.LTD
M: 07824773079, 07869580774
E: design.endeavour@gmail.com

Project
48 RAYNTON DRIVE, HAYES
LONDON, UB4 8BE

Title
PROPOSED ELEVATIONS

Scale 1:100@A3	Drawn MU	Approved	Date MAY-24
Job No. DAC-246/24	Drawing No. PD-48RD-03	Rev.	