

Section A-A Proposed  
@ 1 : 100

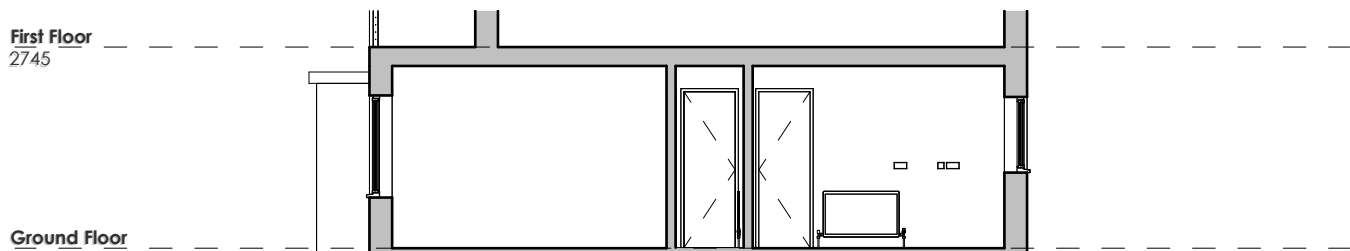

Section B-B Proposed  
@ 1 : 100

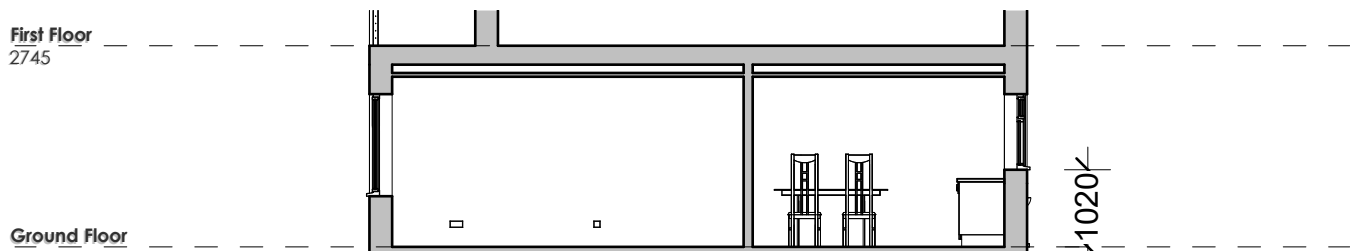

Section C-C Proposed  
@ 1 : 100

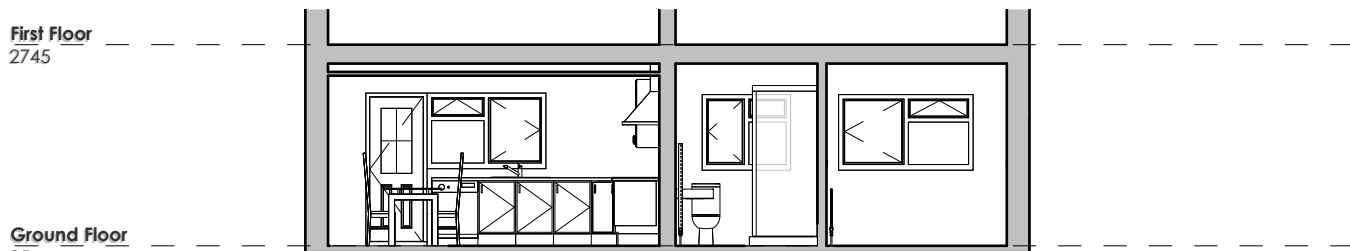

Section D-D Proposed  
@ 1 : 100

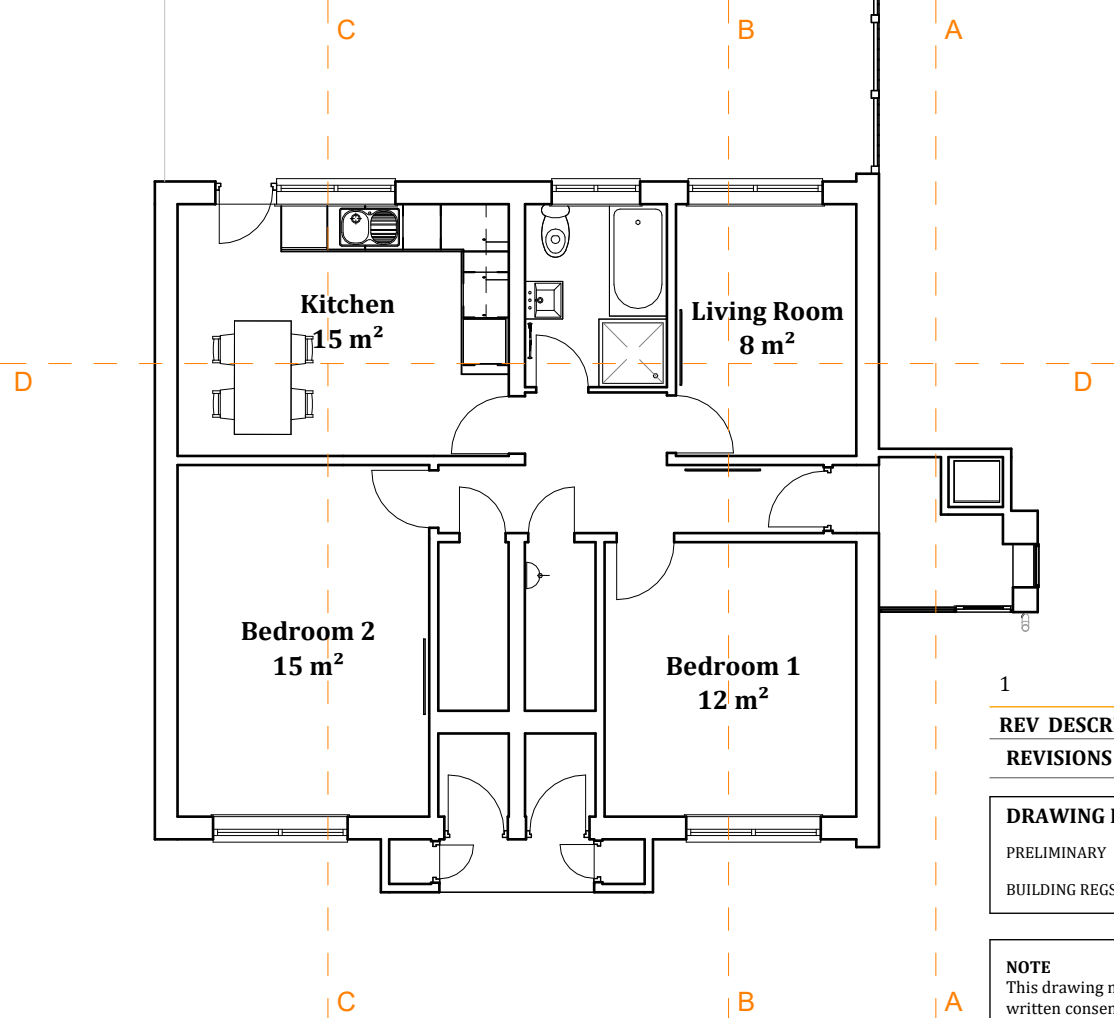

Proposed Sections  
@ 1 : 100

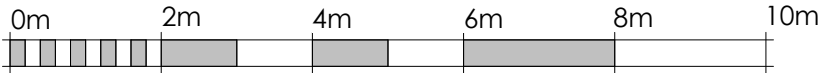

Drawing Scale 1:100

1	SC	19/04/2024
---	----	------------

REV	DESCRIPTION	DRWN	CHKD	DATE
	REVISIONS			

DRAWING ISSUE STATUS:	
PRELIMINARY	<input type="checkbox"/> CLIENT APPROVAL <input type="checkbox"/> PLANNING <input checked="" type="checkbox"/>
BUILDING REGS	<input type="checkbox"/> TENDER <input type="checkbox"/> CONSTRUCTION <input type="checkbox"/> AS-BUILT <input type="checkbox"/>

**NOTE**  
This drawing must not be reissued, loaned or copied without the written consent of Quatrefoils Ltd. (the originator). All errors, omissions, discrepancies should be reported to the originator immediately.  
All dimensions to be checked before site fabrication by the contractor, his subcontractor or supplier. Do not scale plans - use figure or grid dimensions where given.  
Any deviation from the drawing to be reported to the originator immediately.  
The Principal Contractor shall carry out a risk assessment of the proposed work and liaise with the principal designer before works commence if there is any doubt as to being able to complete the project in a safe manner compliant with the Construction Design and Management Regulations 2015. All works to comply with the relevant British Standards, Codes of Practice and the Building Regulations.

**QUATREFOILS**  
Chartered Surveyors and Construction Consultants

**QUATREFOILS LTD**  
BROOK HOUSE, 54A COWLEY MILL ROAD  
UXBRIDGE, MIDDLESEX, UB8 2FX

**TELEPHONE** +44 (0)20 3475 3257  
**EMAIL** INFO@QUATREFOILS.CO.UK  
**WEB** WWW.QUATREFOILS.CO.UK

**PROJECT:** 24 MILTON ROAD,  
ICKENHAM,  
UB10 8NJ

**TITLE:** PROPOSED SECTIONS

**SCALE:** 1 : 100 @ A3

**DATE:** MAY 2024

**DRAWN:** SC

**CHECKED:** RM

**JOB NO.** PROJ/2897 **DRAWING NO.** 006 **REV:** 1