

EXISTING GROUND FLOOR PLAN

Garden has over 145 sqm

Outbuilding Proposed size

7.2m x 6.3 m wide= 45.36 sqm

This is less than 50 % of the garden space

The Proposal is designed within the permitted development criteria for outbuildings

2.5m maximum height from natural ground level

Used for household users only for a Playroom / store room, Gym space

50% of garden is 72.5sqm, our proposed outbuilding is 45.36 sqm, which is well within the permitted criteria

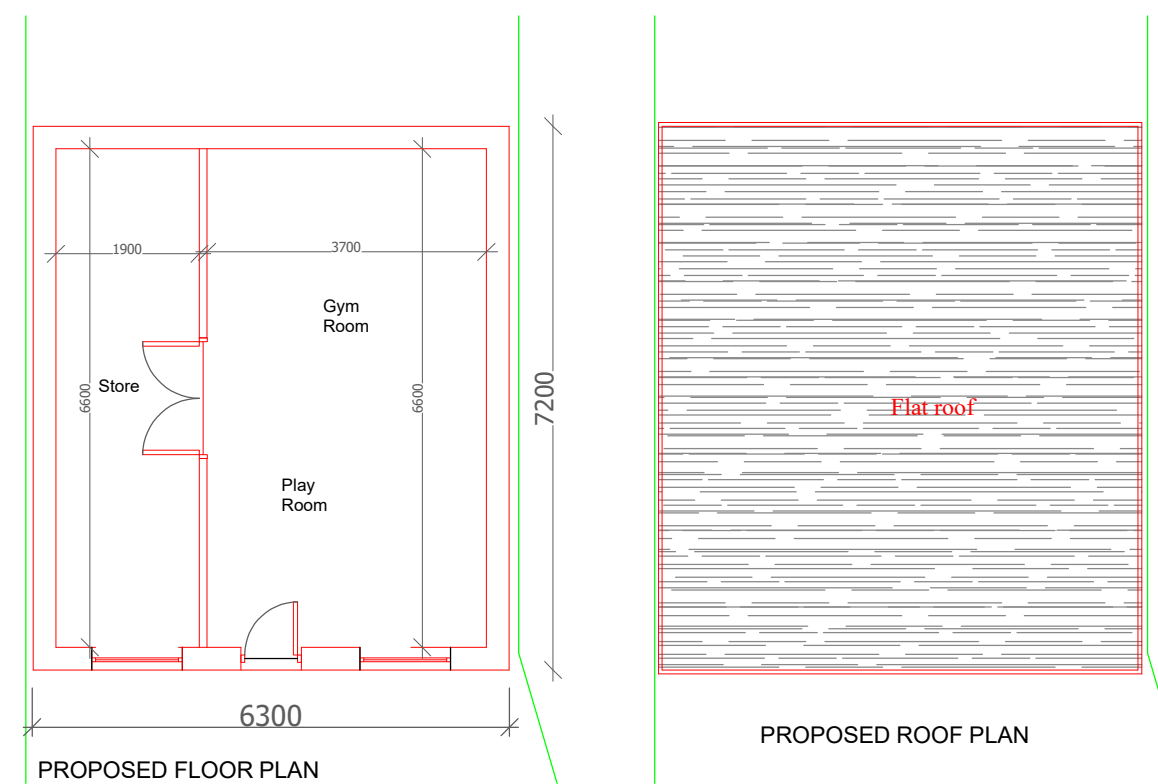

PROPOSED FLOOR PLAN

PROPOSED ROOF PLAN

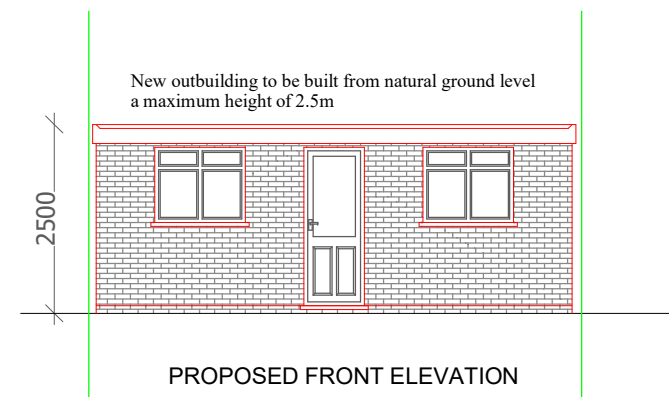

PROPOSED FRONT ELEVATION

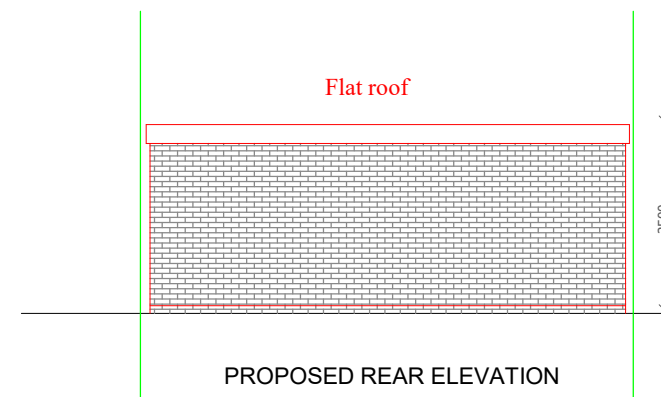

PROPOSED REAR ELEVATION

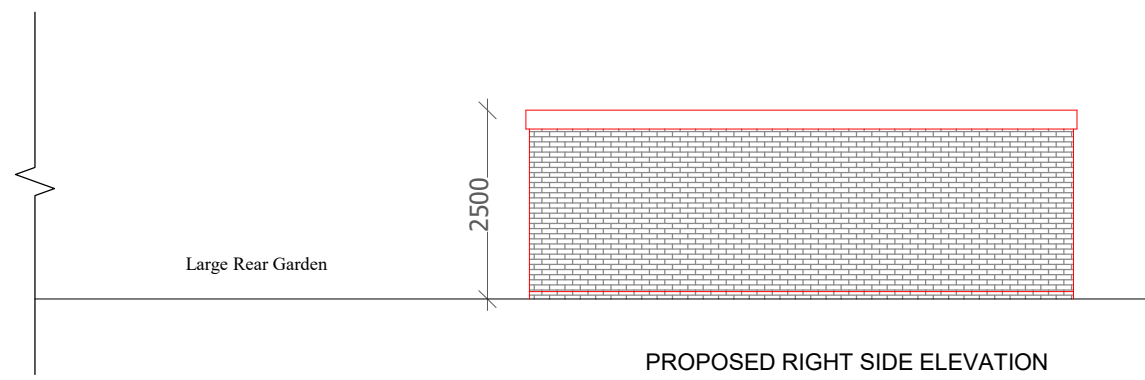
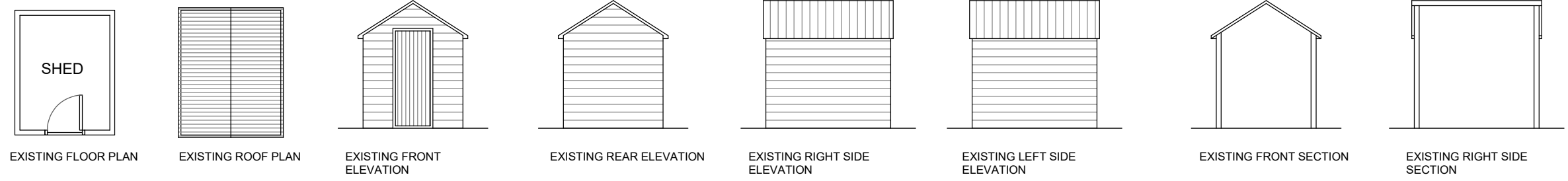

PROPOSED RIGHT SIDE ELEVATION

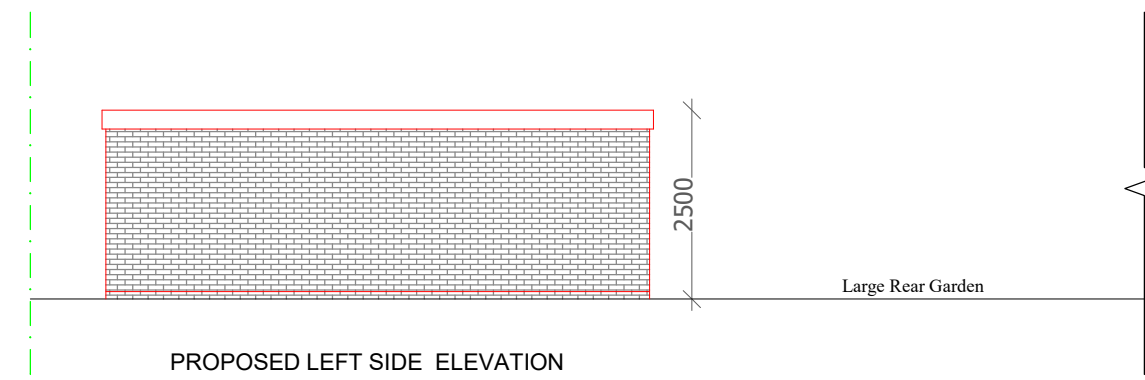

PROPOSED LEFT SIDE ELEVATION

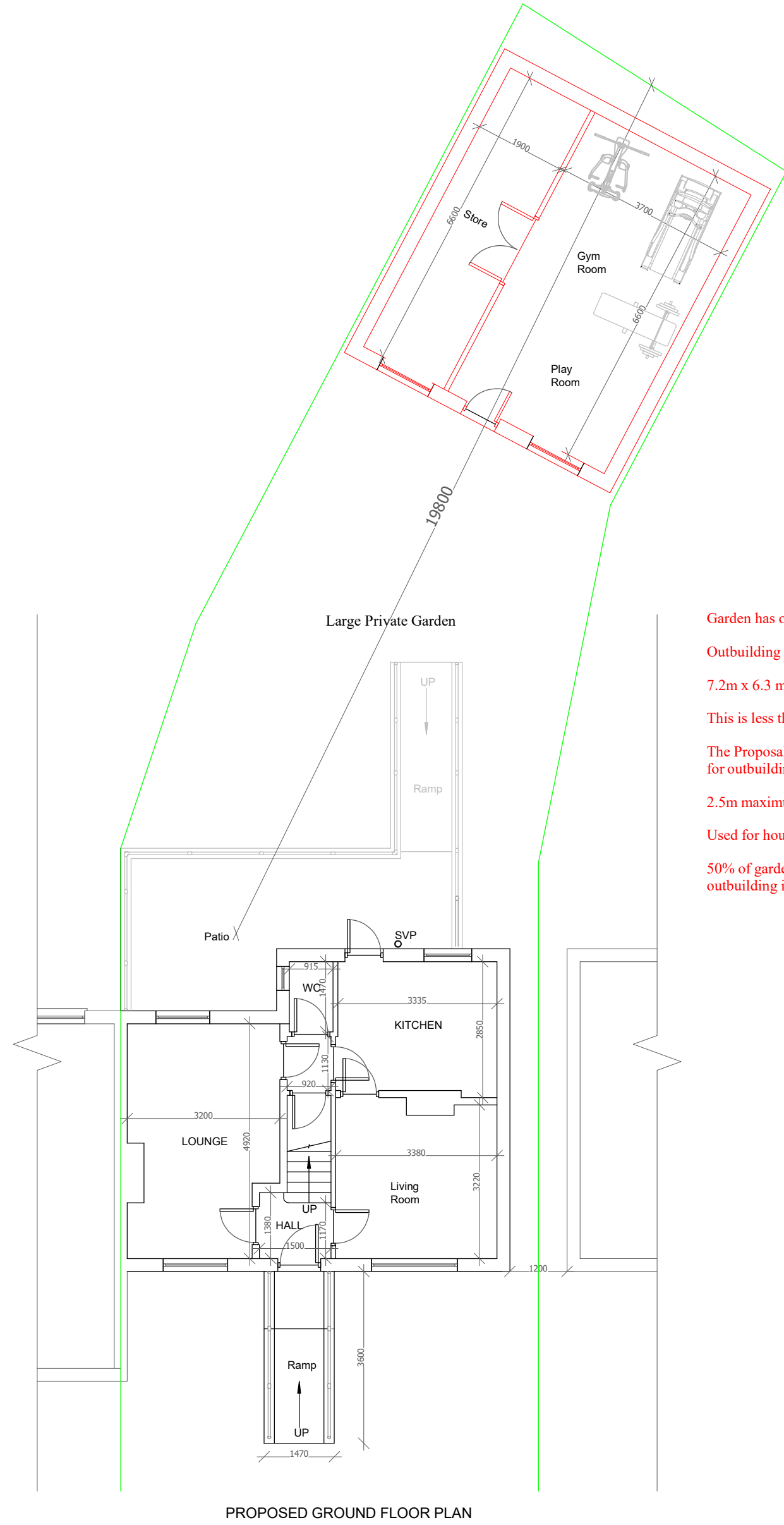

PROPOSED GROUND FLOOR PLAN

Garden has over 145 sqm

Outbuilding Proposed size

7.2m x 6.3 m wide= 45.36 sqm

This is less than 50 % of the garden space

The Proposal is designed within the permitted development criteria for outbuildings

2.5m maximum height from natural ground level

Used for household users only for a Playroom / store room, Gym space

50% of garden is 72.5sqm, our proposed outbuilding is 45.36 sqm, which is well within the permitted criteria

#### Notes

- 1 All concrete to be 1:2:4 mix by volume
- 2 All dimensions are in millimeters
- 3 All materials used to be half hour fire resistance and used to manufacturers instructions
- 4 All new gullies to be roddable and back inlet type.
- 5 New walls bonded to existing using 'Furfix' or similar profiles.
- 6 The contractor to check all dimensions before commencement of works and inform the Client of any discrepancies.
- 7 All works to be carried out in accordance with Building regulations and British Standards, all in approval of the LA engineer.
- 8 All new glazing below 1000 from floor level to be toughened safety glass to BS6206.
- 9 All structural timber to be tannalised VERMIN
- 10 Any proposed works likely to be affected by landfill gas to have 0.25 ZEDCOR polymer thermoplastic with ZEDCOR DPM jointing system across the cavity at DPC level with cavity trays over, the floor slab to be vented using herringbone land drains out to air bricks.
- 11 All dimensions to be double checked on site
- 12 All steels to be measure on site with built dimensions
- 13 Steels to have 30 min fire protection
- 14 All drawings to be approved prior to Build works, any works carried out without approval is at own risk.
- 15 Any discrepancies to be discussed with our team prior to works, any changes made on site to be submitted to and approved by us in writing

Scale 1/100



#### Title / Description :

Existing / Proposed Plans

#### Project Address :

40 Townfield Road  
Hayes UB3 2EP

#### Scale of Drawing

1/100 @ A1

#### Drawing No

40 001

#### Drawn By

Sunny Bahia

#### Date of Proj

Nov 24

**AsB Architecture Ltd**

PLANNING - ENGINEERING - MANAGEMENT

Asbarchitectureltd@gmail.com

Office / Mobile - 07960 417 920

