

Existing Ground Floor Plan
Scale 1:100

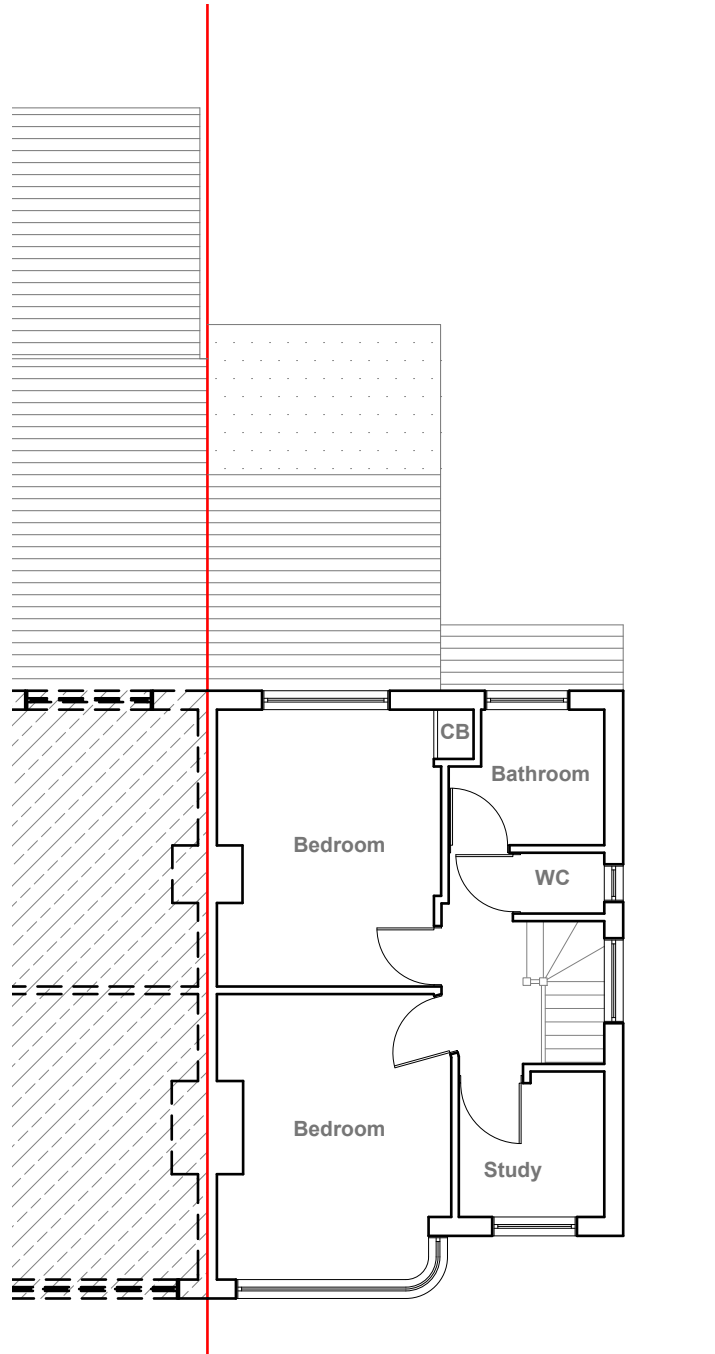

Existing First Floor Plan
Scale 1:100

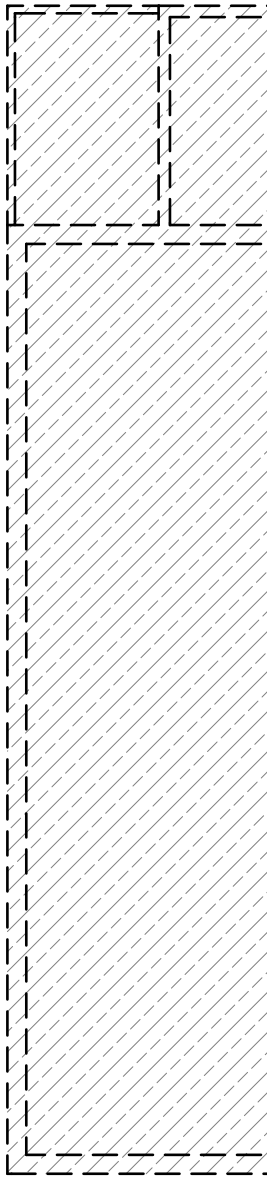
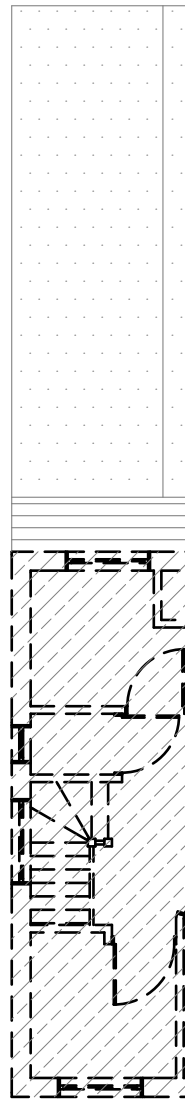

GENERAL NOTES:
1. ALL DIMENSIONS ARE IN MILLIMETER.
2. VERIFY ALL DIMENSIONS AND CONDITIONS BEFORE BUILDING OR STARTING CONSTRUCTION. NOTIFY THE DESIGNER IMMEDIATELY OF ANY DISCREPANCY OR VARIATION.
3. ALL WORK TO COMPLY WITH CURRENT BUILDING REGULATIONS AND CODES OF PRACTICE

Title:

Existing Floor Plans

Site Address
26 Maple Road,
Hayes.
UB4 9LR

Scale: 1:100 @A3
Date: 05/03/2024
Drawing No.:
2024/037 -01
Drawn By:
RO

Revision Date:
e:mail -
faluckpatel@yahoo.com
(M) +44 (0) 7871 466 254





Existing Front Elevation
Scale 1:100



Existing Side Elevation
Scale 1:100

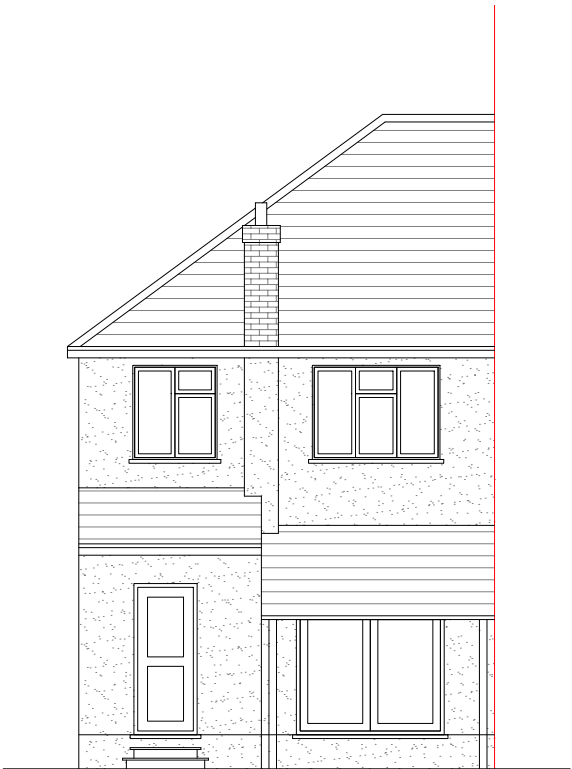

Existing Rear Elevation
Scale 1:100

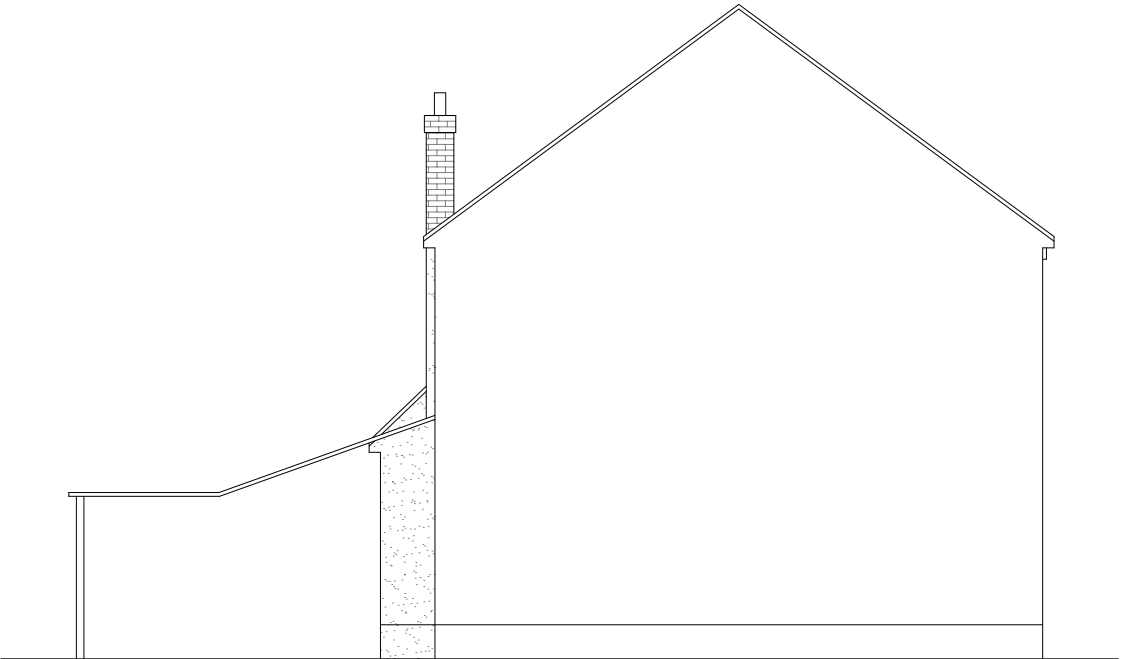

Existing Side Elevation
Scale 1:100



GENERAL NOTES:
1. ALL DIMENSIONS ARE IN MILLIMETER.
2. VERIFY ALL DIMENSIONS AND CONDITIONS BEFORE BUILDING OR STARTING CONSTRUCTION. NOTIFY THE DESIGNER IMMEDIATELY OF ANY DISCREPANCY OR VARIATION.
3. ALL WORK TO COMPLY WITH CURRENT BUILDING REGULATIONS AND CODES OF PRACTICE

Title:

Existing Elevations

Site Address
26 Maple Road,
Hayes.
UB4 9LR

Scale: 1:100 @A3
Date: 05/03/2024
Drawing No.:
2024/037 -02
Drawn By:
RO

Revision Date:

e:mail -
faluckpatel@yahoo.com
(M) +44 (0) 7871 466 254

Faluck
Patel

Velux Window to be installed as per manufacturer specification, not projected more than 150mm from the plane of roof slope

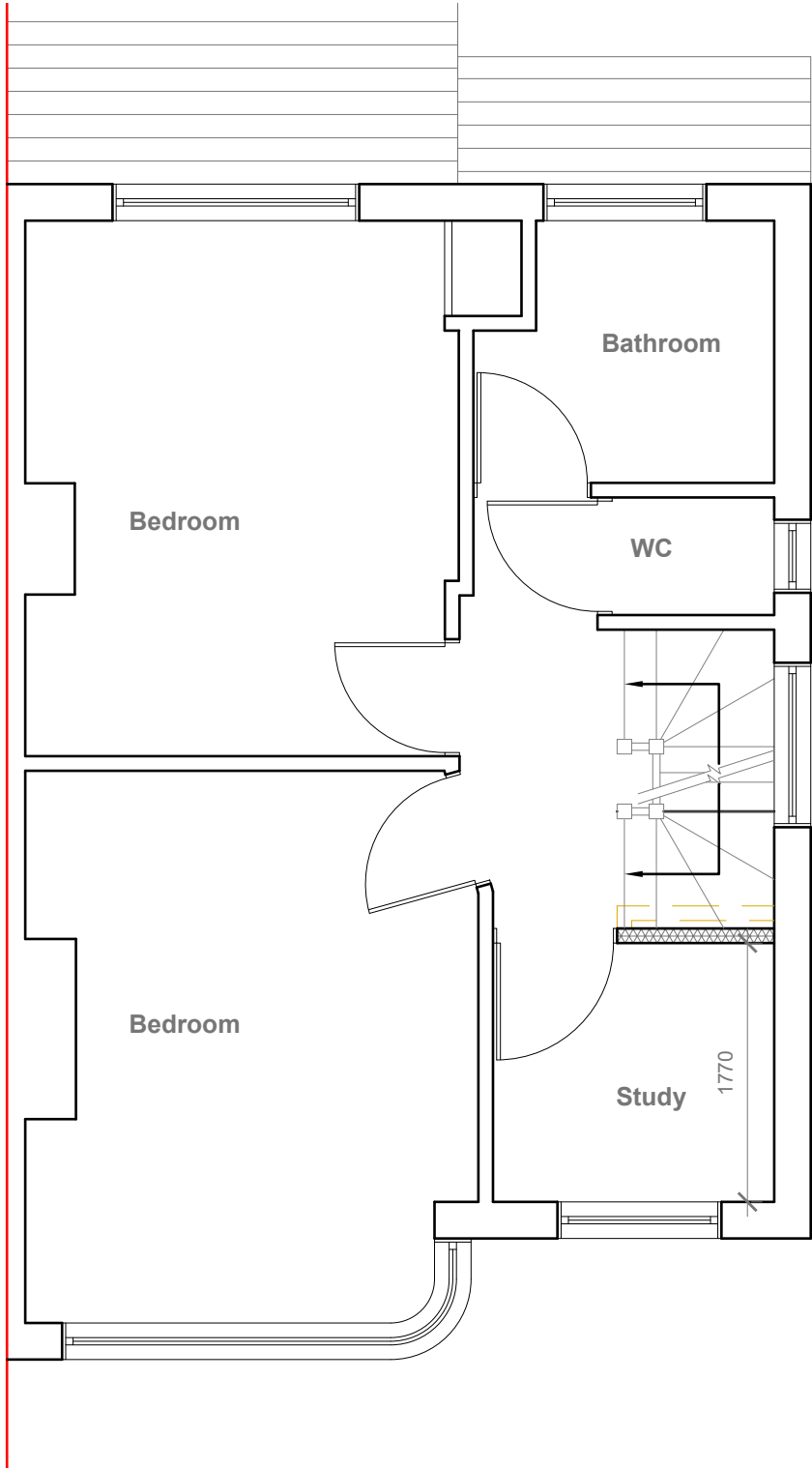

Proposed First Floor Plan
Scale 1:50

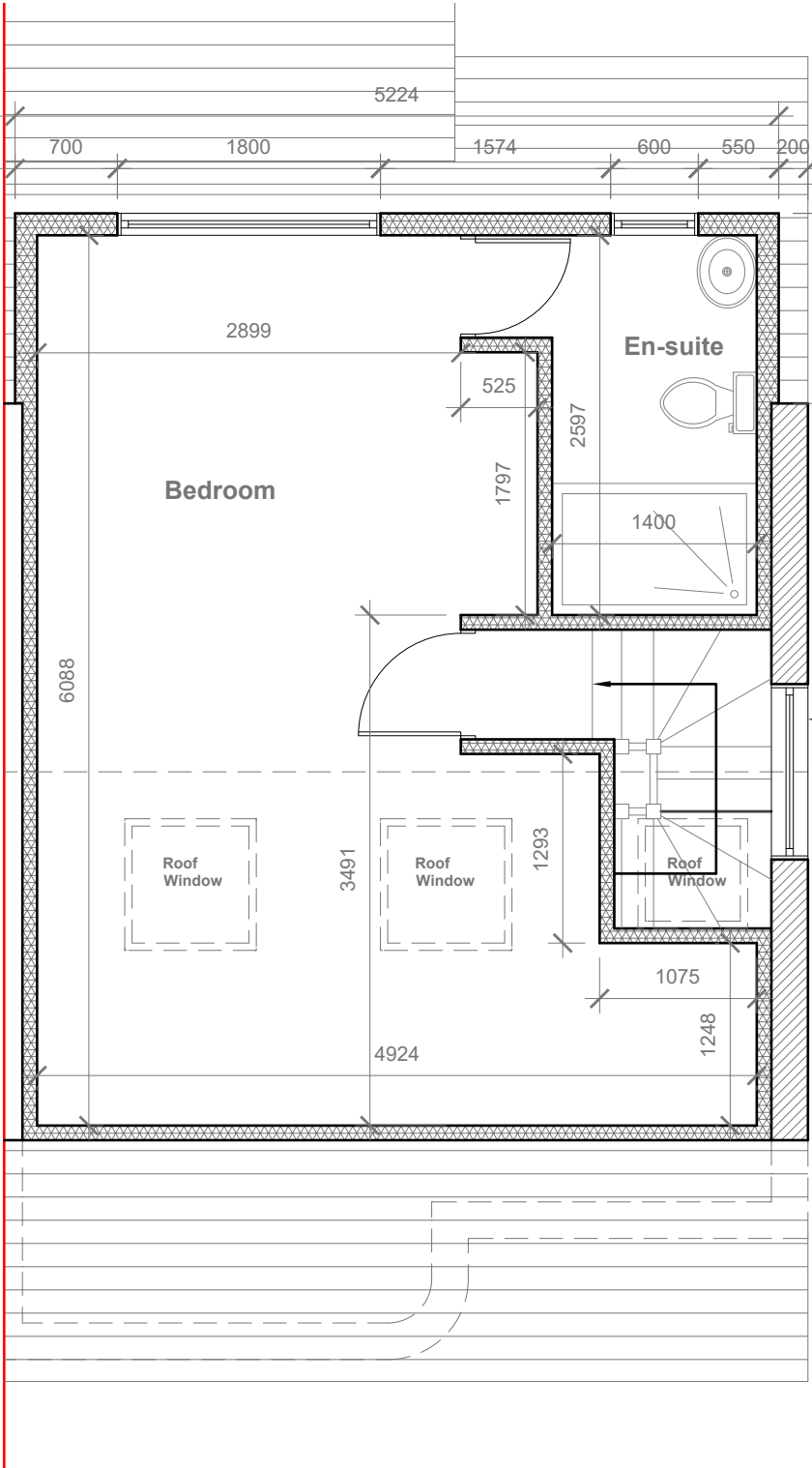

Proposed Loft Floor Plan
Scale 1:50



GENERAL NOTES:
1. ALL DIMENSIONS ARE IN MILLIMETER.
2. VERIFY ALL DIMENSIONS AND CONDITIONS BEFORE BUILDING OR STARTING CONSTRUCTION. NOTIFY THE DESIGNER IMMEDIATELY OF ANY DISCREPANCY OR VARIATION.
3. ALL WORK TO COMPLY WITH CURRENT BUILDING REGULATIONS AND CODES OF PRACTICE

Title:

Proposed First Floor & Loft Plans

Site Address
26 Maple Road,
Hayes.
UB4 9LR

Scale: 1:50 @A3
Date: 05/03/2024
Drawing No.: 2024/037 -03
Drawn By: RO

Revision Date:
e:mail - faluckpatel@yahoo.com
(M) +44 (0) 7871 466 254





W X H X L / 2
5.224 X 2.812 X 3.819 / 2
56.10 / 2
28.05 CU.MT.

W1 X H1 X L1 / 6
8.338 X 3.220 X 4.019 / 6
107.90/ 6
17.98 CU.MT.

V1 + V2
28.05 + 17.98
46.03 CU.MT.< 50.00 CU.MT

Proposed Rear Elevation

Scale 1:100

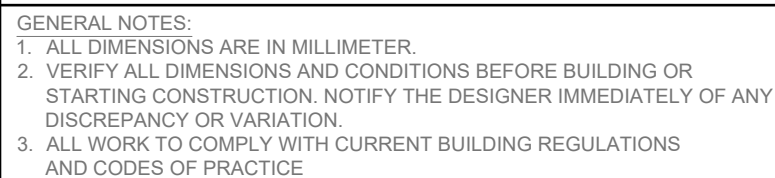

Proposed Elevations

26 Maple Road,
Hayes.
UB4 9LR

Date: 05/03/2024
Drawing No.:
2024/037 -04

Drawn By:
RO

	e:mail - faluckpatel@yahoo.com (M) +44 (0) 7871 466 254

Faluck Patel