

Existing Ground Floor Plan  
Scale 1:100

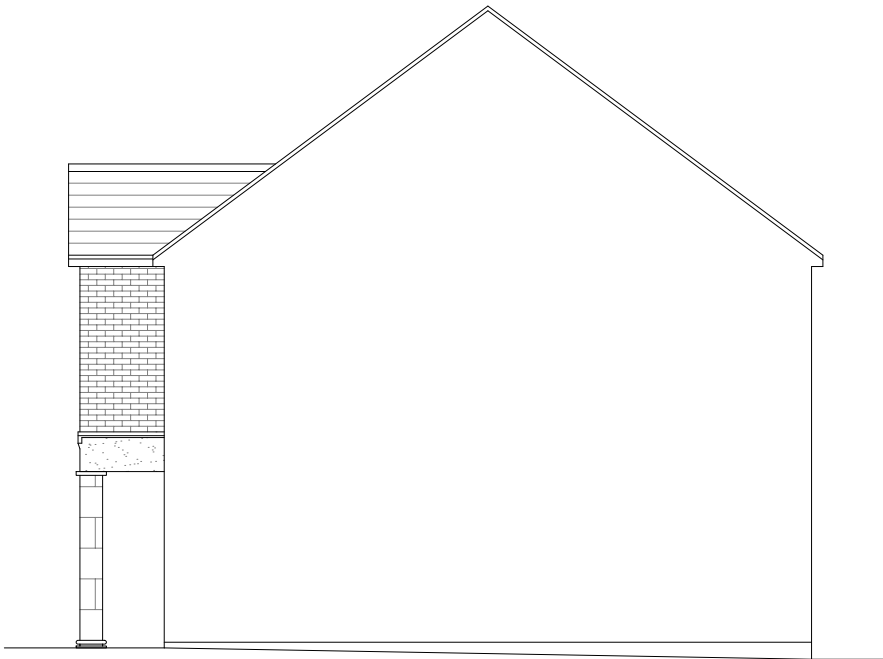

Existing Front Elevation  
Scale 1:100



Existing Side Elevation  
Scale 1:100



Existing Rear Elevation  
Scale 1:100



Existing Side Elevation  
Scale 1:100



GENERAL NOTES:  
1. ALL DIMENSIONS ARE IN MILLIMETER.  
2. VERIFY ALL DIMENSIONS AND CONDITIONS BEFORE BUILDING OR STARTING CONSTRUCTION. NOTIFY THE DESIGNER IMMEDIATELY OF ANY DISCREPANCY OR VARIATION.  
3. ALL WORK TO COMPLY WITH CURRENT BUILDING REGULATIONS AND CODES OF PRACTICE

Title:

## Existing Ground Floor Plan & Elevations

Site Address	Scale: 1:100 @A3	Revision Date:
212A Coldharbour Lane, Hayes. UB3 3HQ	Date: 28/03/2024	
	Drawing No.: 2024/055 -01	
	Drawn By: RO	e:mail - faluckpatel@yahoo.com (M) +44 (0) 7871 466 254



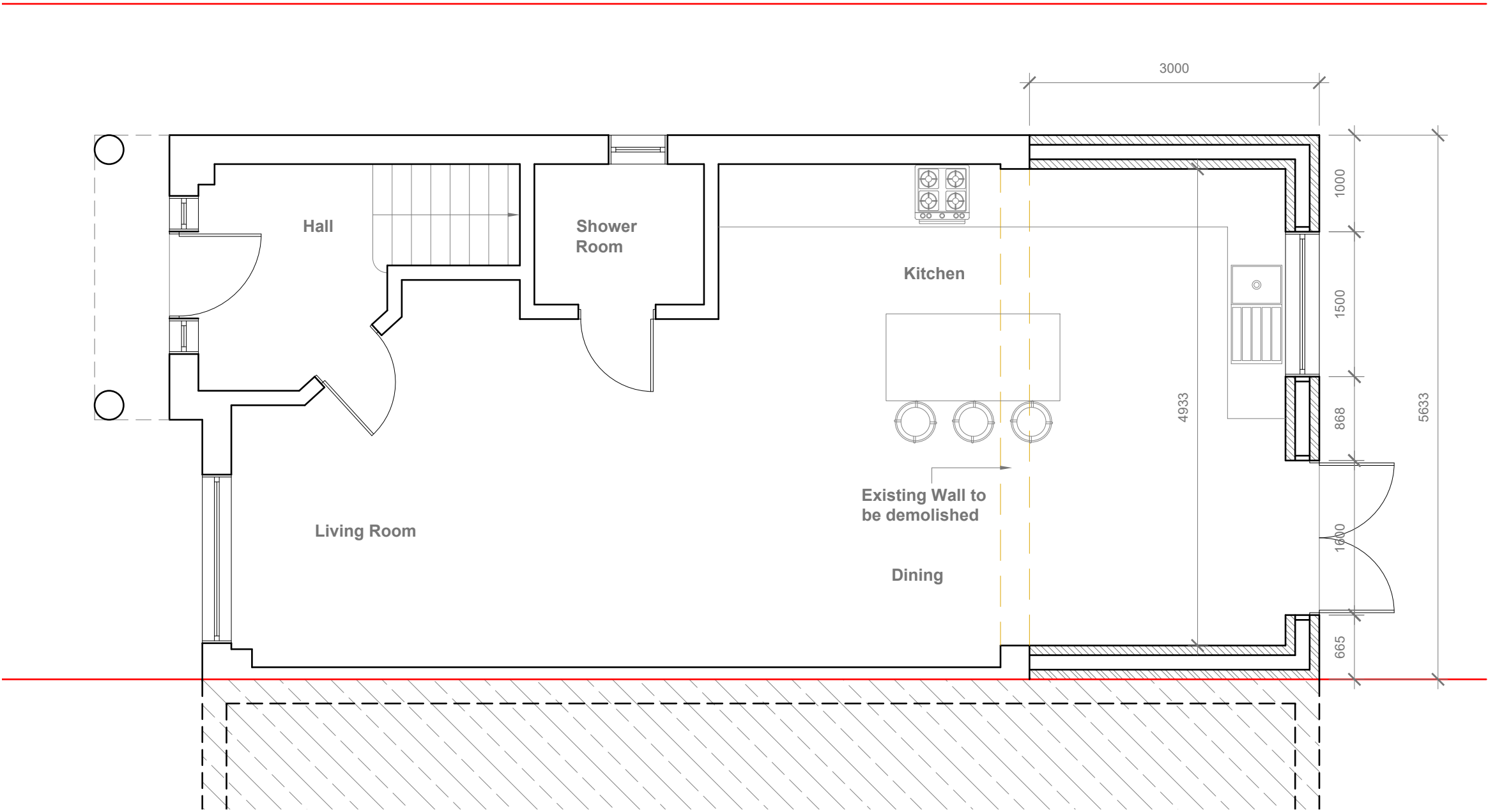

**Proposed Ground Floor Plan**  
Scale 1:50



GENERAL NOTES:  
1. ALL DIMENSIONS ARE IN MILLIMETER.  
2. VERIFY ALL DIMENSIONS AND CONDITIONS BEFORE BUILDING OR STARTING CONSTRUCTION. NOTIFY THE DESIGNER IMMEDIATELY OF ANY DISCREPANCY OR VARIATION.  
3. ALL WORK TO COMPLY WITH CURRENT BUILDING REGULATIONS AND CODES OF PRACTICE

Title:

**Proposed Ground Floor Plan**

Site Address  
212A Coldharbour Lane, Hayes. UB3 3HQ

Scale: 1:50 @A3  
Date: 28/03/2024  
Drawing No.: 2024/055 -02  
Drawn By: RO

Revision Date:  
e:mail - faluckpatel@yahoo.com  
(M) +44 (0) 7871 466 254

**Faluck Patel**



**Proposed Front Elevation**  
Scale 1:100

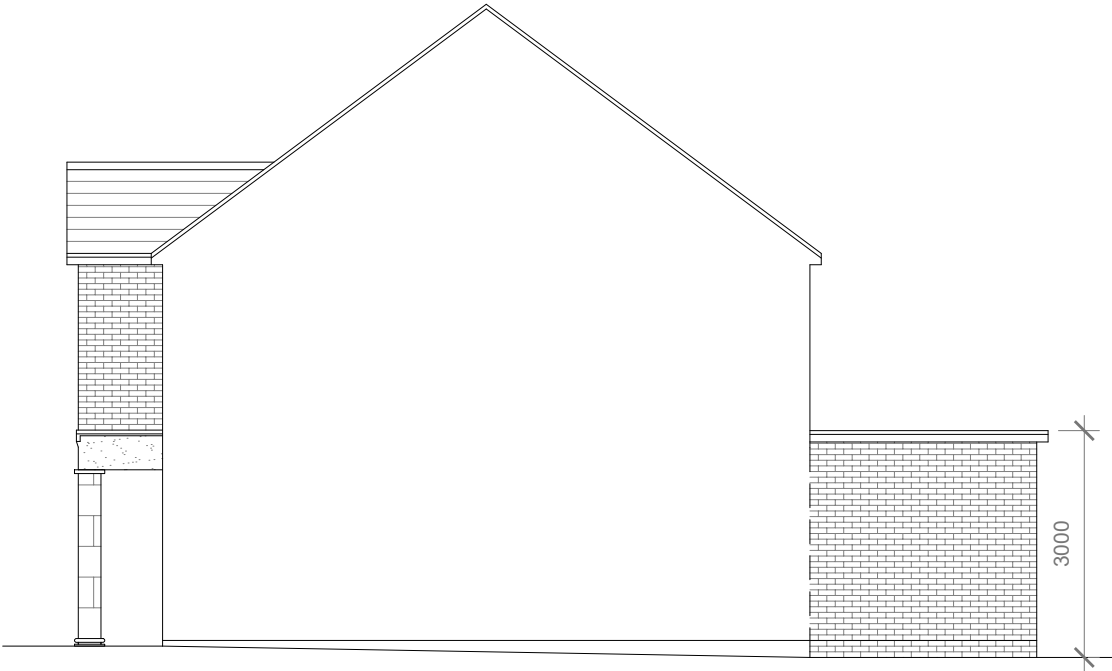

**Proposed Side Elevation**  
Scale 1:100



**Proposed Rear Elevation**  
Scale 1:100

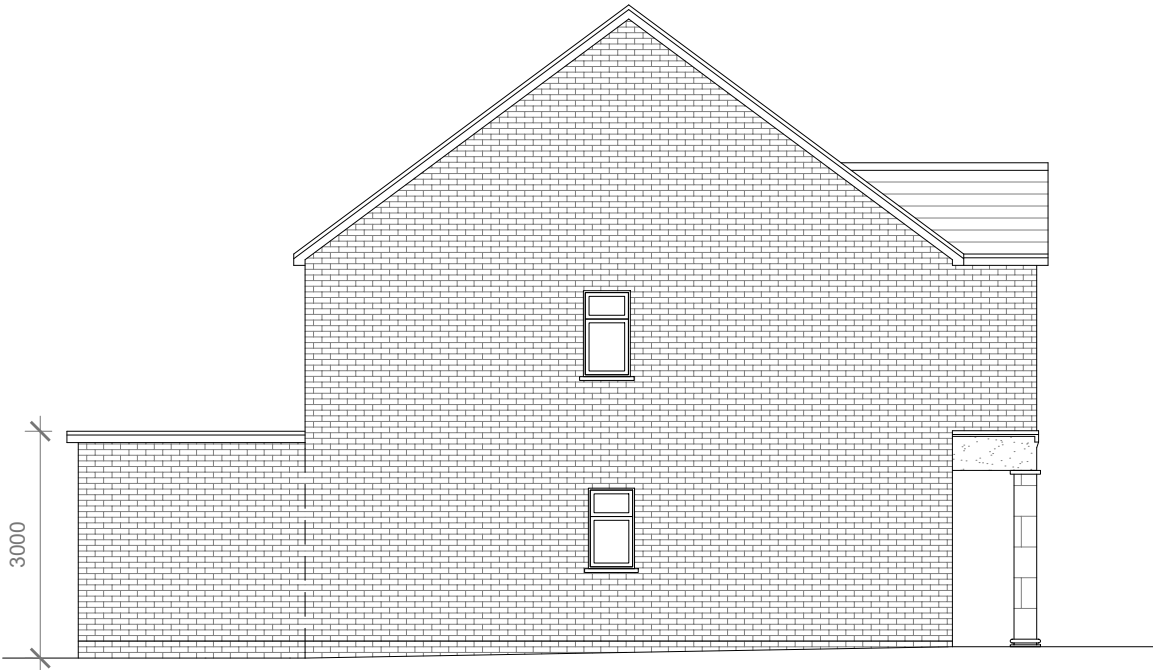

**Proposed Side Elevation**  
Scale 1:100

Proposed External Finish Materials to Match Existing External Finish Materials

Proposed Flank Wall Window to be Obscure Glazed and Non Opening below 1.7m from FFL



GENERAL NOTES:  
1. ALL DIMENSIONS ARE IN MILLIMETER.  
2. VERIFY ALL DIMENSIONS AND CONDITIONS BEFORE BUILDING OR STARTING CONSTRUCTION. NOTIFY THE DESIGNER IMMEDIATELY OF ANY DISCREPANCY OR VARIATION.  
3. ALL WORK TO COMPLY WITH CURRENT BUILDING REGULATIONS AND CODES OF PRACTICE

Title:

**Proposed Elevations**

Site Address	Scale: 1:100 @A3	Revision Date:
212A Coldharbour Lane, Hayes. UB3 3HQ	Date: 28/03/2024	
	Drawing No.: 2024/055 -03	
	Drawn By: RO	e:mail - faluckpatel@yahoo.com (M) +44 (0) 7871 466 254

