

FRONT ELEVATION  
(1:100)

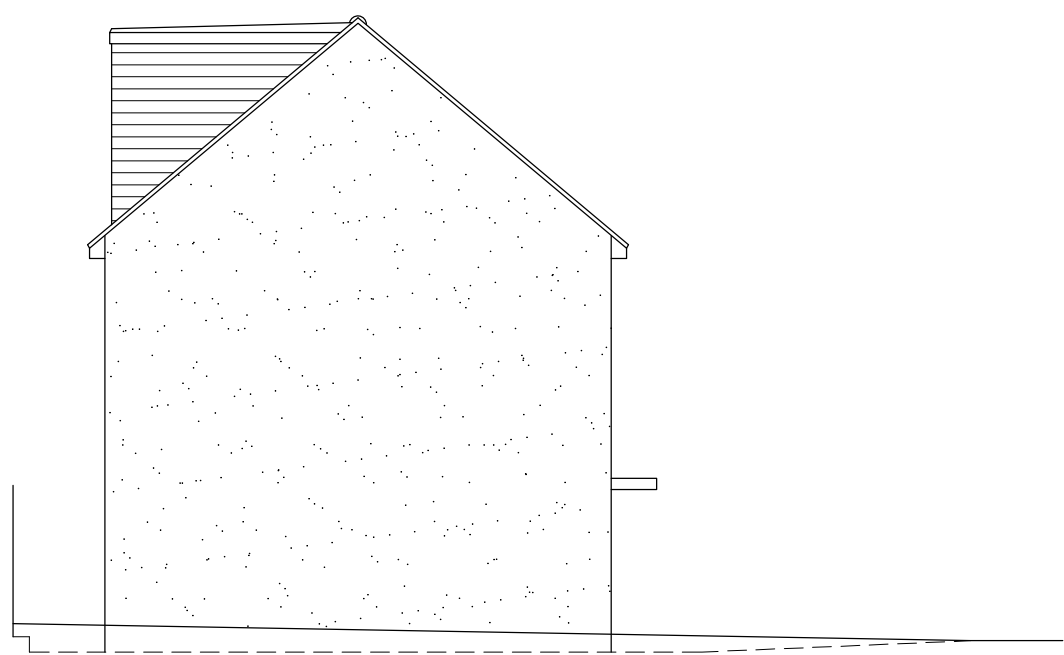

REAR ELEVATION  
(1:100)



LEFT ELEVATION  
(1:100)

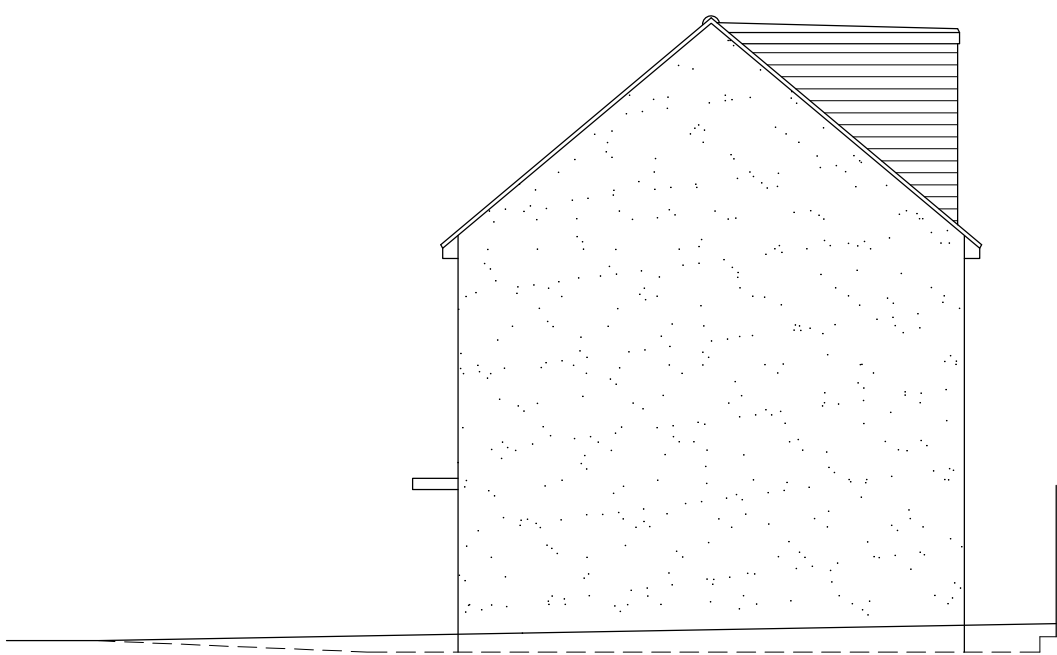

RIGHT ELEVATION  
(1:100)

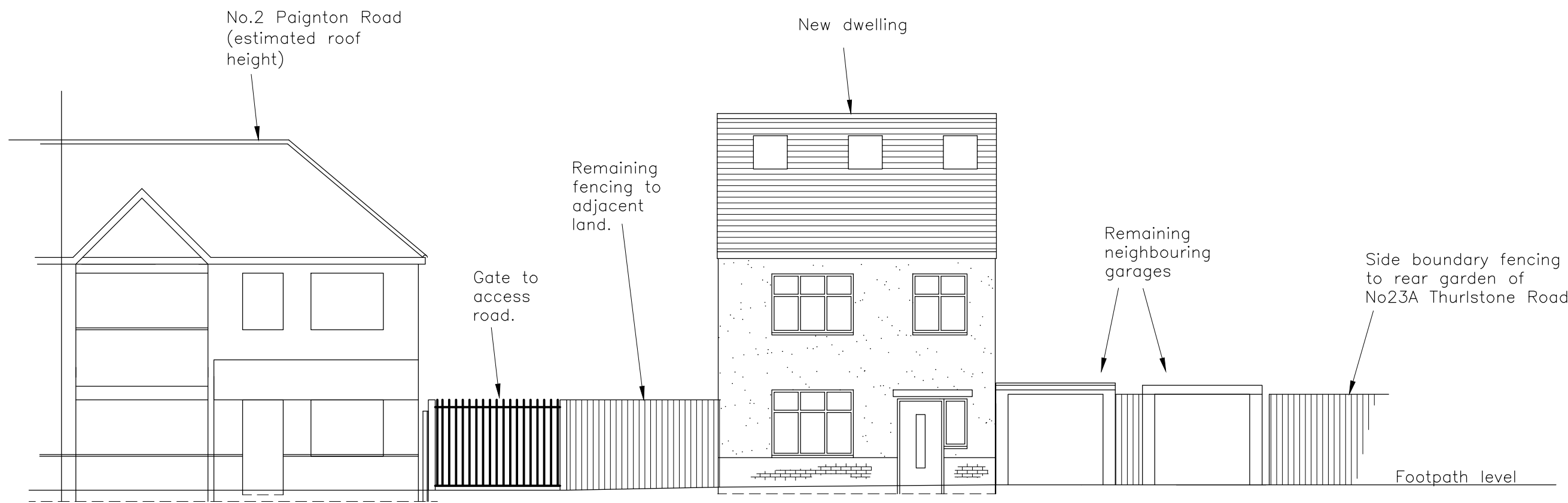

STREET SCENE  
(1:100)



CYCLE STORAGE UNIT

Store to be formed  
in timber as shown  
to size 1.83m x  
0.75m x 1.45m  
high

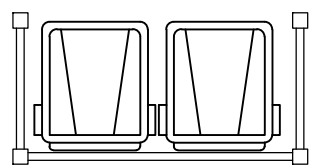

PLAN

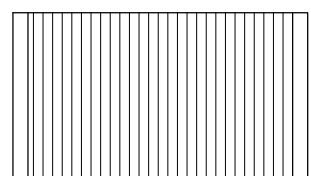

FRONT ELEVATION

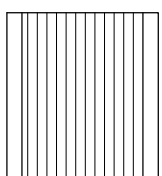

SIDE ELEVATION

Storage area to be  
formed in timber close  
boarded fencing with  
timber corner posts to  
be 1.1m high.

BIN STORAGE AREA  
(1:50)

REVISIONS

DATE

**ARTHUR J. FERRYMAN  
& ASSOCIATES**

ARCHITECTURAL CONSULTANTS • SURVEYORS  
128 HIGH STREET • BUSHEY • HERTS • WD23 3DE  
Tel: 020 8950 0508 Email: office@ajferryman.co.uk

TITLE

PROPOSED BUILDING ELEVATIONS

ADDRESS

LAND ADJACENT TO  
2 PAIGNTON ROAD  
HA4 0BU

CLIENT

MR I AKHTAR

SCALE

AS SHOWN @A1

DRAWN

DATE

04/24

DRAWING

224043/04

REV.