

NORTH

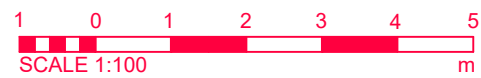
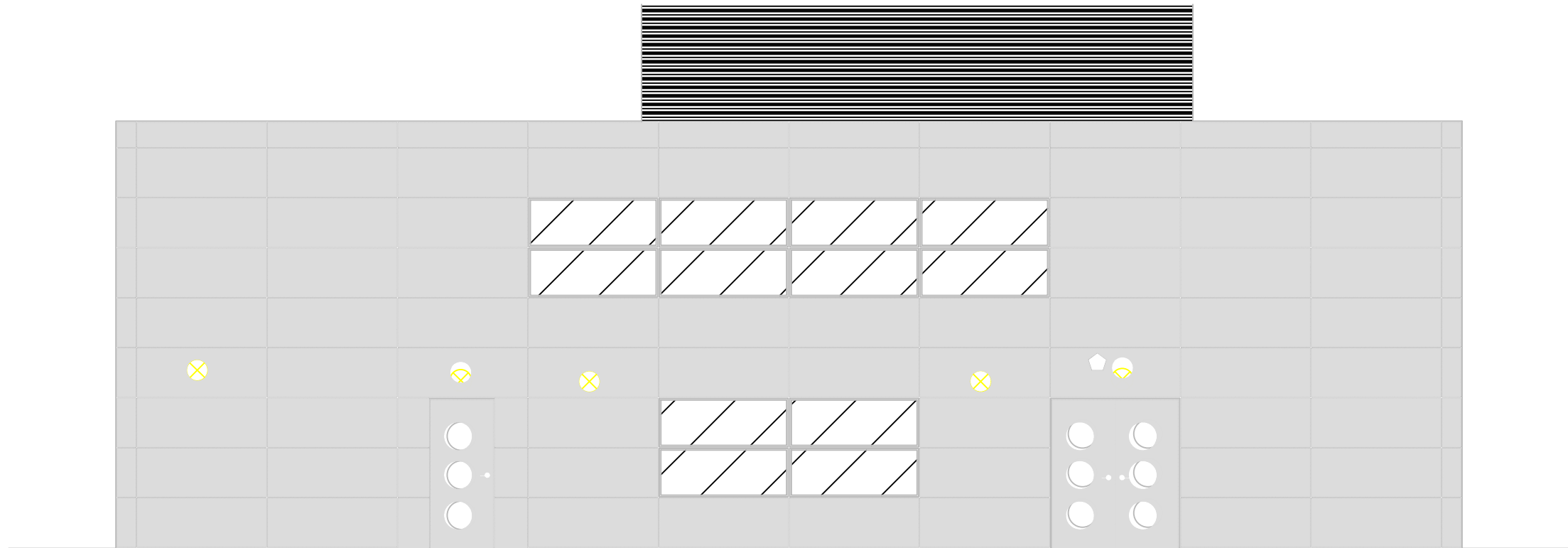

DISCLAIMER NOTES:

DRAWING NOTES:

- THIS DOCUMENT IS COPYRIGHT OF THE ORIGINATOR AND MUST BE TREATED AS CONFIDENTIAL.
- THIS DOCUMENT MUST NOT BE ALTERED, REPRODUCED OR DISTRIBUTED WITHOUT PRIOR WRITTEN CONSENT OF THE ORIGINATOR.
- THIS DOCUMENT MUST NOT BE ALTERED - THE ORIGINATOR ACCEPTS NO RESPONSIBILITY FOR ANY DISCREPANCIES ARISING FROM THE ORIGINATOR'S INFORMATIONS BEING ALTERED BY OTHERS.
- ANY DISCREPANCY MUST BE REPORTED TO THE ORIGINATOR IMMEDIATELY.
- THIS DOCUMENT IS NOT TO BE RELEASED TO OTHERS ONLY.
- ALL DIMENSIONS MUST BE CHECKED ON SITE PRIOR TO COMMENCEMENT OF ANY RELATED WORKS.
- THIS DOCUMENT MUST BE USED IN CONJUNCTION WITH THE ORIGINATOR'S DOCUMENTS AND/OR PROJECTS AND/OR OTHER PROJECT DISCIPLINES.
- THE ORIGINATOR ACCEPTS NO RESPONSIBILITY FOR THE ACCURACY OF BACKGROUND INFORMATION PRODUCED BY THIRD PARTIES.
- THE ORIGINATOR ACCEPTS NO RESPONSIBILITY FOR THE ACCURACY OF INFORMATION PROVIDED BY THE ORIGINATOR.
- USERS OF THIS DOCUMENT ARE RESPONSIBLE FOR CHECKING WHETHER THIS REVISION IS CURRENT.
- THE DOCUMENT STATUS "INFORMATION" OR "PRELIMINARY" INDICATES THAT THIS DOCUMENT IS FOR REFERENCE PURPOSES ONLY - THE ORIGINATOR WILL ACCEPT NO RESPONSIBILITY FOR THE COMPLETENESS OF INFORMATION UNDER THIS STATUS.
- THE DOCUMENT STATUS "RECORD" OR "AS BUILT" HAS BEEN "RECORDED" AND IS BACKLOGGED INTO THE DOCUMENTS PROVIDED BY OTHERS. WHILE THIS INFORMATION IS BELIEVED TO BE RELIABLE, THE ORIGINATOR ASSUMES NO RESPONSIBILITY FOR THE ACCURACY OF INFORMATION PROVIDED BY THE ORIGINATOR OR FOR ANY ERRORS OR OMISSIONS THAT MAY HAVE BEEN INCORPORATED INTO IT AS A RESULT OF INCORRECT INFORMATION PROVIDED TO THE ORIGINATOR, THOSE RELYING ON THE "RECORD" OR "AS BUILT" DOCUMENTS ARE ADVISED TO OBTAIN INDEPENDENT VERIFICATION OF ITS ACCURACY.

CDM REGULATIONS 2015

CDM REGULATIONS 2015
SIGNIFICANT OR NON-OBVIOUS RISKS AND RISKS WHICH ARE DIFFICULT TO MANAGE ARE IDENTIFIED ON THIS DRAWING USING THE FOLLOWING SYMBOL IDENTIFIED TO THE RIGHT WITH BRIEF ACCOMPANYING TEXT. FOR FURTHER DETAILS OF THE RISKS IDENTIFIED BY DESIGNERS, REFERENCE SHOULD BE MADE TO CDM HAZARD REGISTER.



-	-	13.11.23	CH	ND
REV	DESCRIPTION	DATE	BY	CHKD

ORIGINATOR:

RIDGE
PROPERTY & CONSTRUCTION CONSULTANTS

3 VALENTINE PLACE
LONDON
SE1 8QH

TEL: 020 7593 3400
FAX: 01993 815001

WWW.RIDGE.CO.UK

CLIENT:

BRITISH AIRWAYS / ARCADIS

IN ASSOCIATION WITH:

BRITISH AIRWAYS / ARCADIS

PROJECT:

VANGUARD HOUSE CLADDING REPLACEMENT FEASIBILITY STUDY

TITLE:

VANGUARD HOUSE EXISTING ELEVATION - NORTH

DRAWN BY: CH

CHECKED BY:	ND	DATE:	13.11.23
-------------	----	-------	----------

STATUS:

PRELIMINARY

GRAMMAR

DRAWING No: -							
JOB No:	ORG:	ZONE:	LEVEL:	TYPE:	ROLE:	NUMBER:	RE:

JOB No:	ORG:	ZONE:	LEVEL:	TYPE:	ROLE:	NUMBER:	REV:
5033138	EDC	XX	XX	FI	3	0003	A