

Nigel Fallon, B.Sc. (Hons)MBEng. 07768-408525 Planning & Development Consultant, Building Engineer. 164 Japonica Lane, Willen Park, Milton Keynes, MK15 9EE.		ADDRESS: 73, GLEBE AVENUE, ICKENHAM, UPMO 8PE.	
DRAWING TITLE: EXISTING FLOOR PLANS		NO. - 01	REV:
SCALE - 1:100		DATE: 17/04/2024	
		DRG. PAPER SIZE: A3	

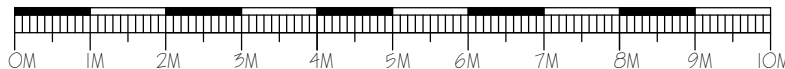

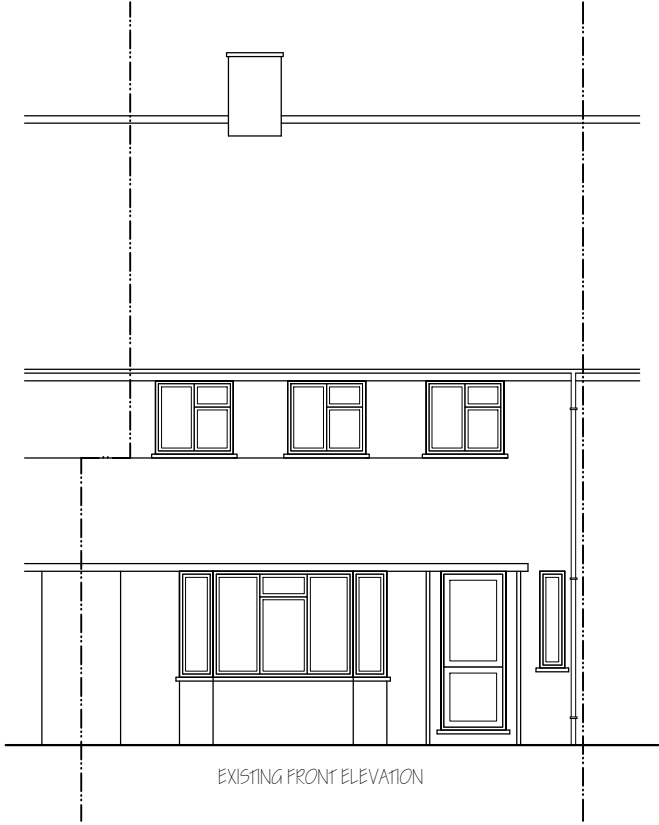

EXISTING FRONT ELEVATION

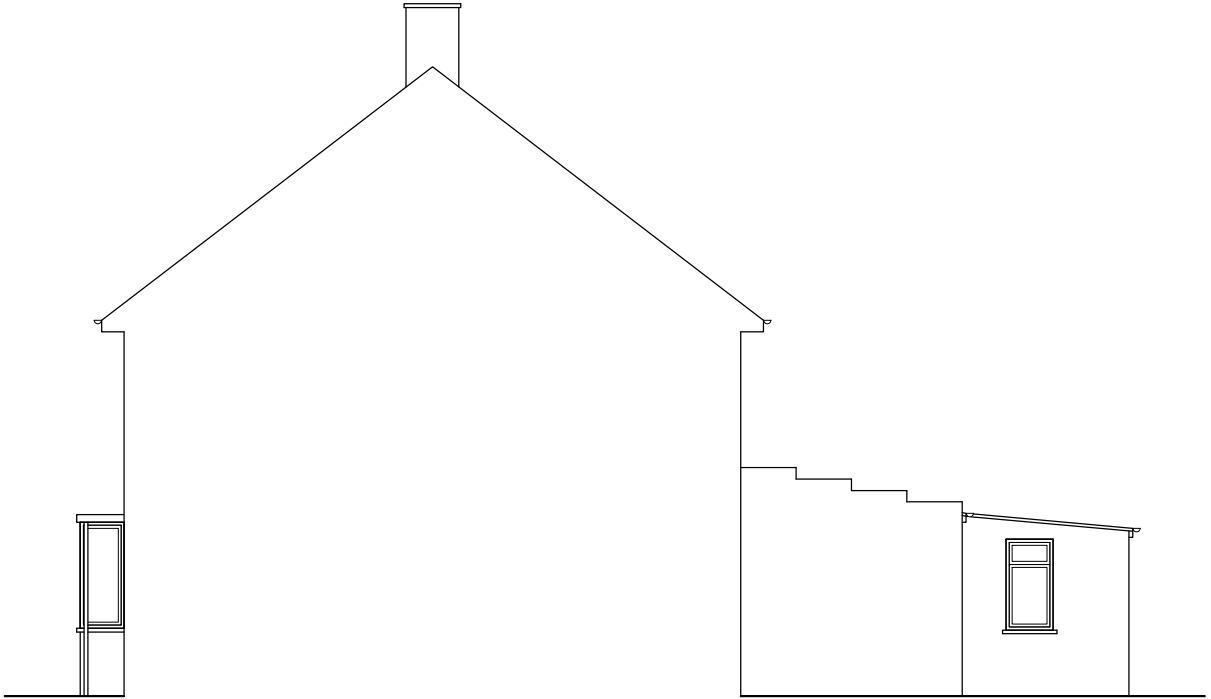

EXISTING SIDE ELEVATION

Nigel Fallon, B.Sc. (Hons) MEng. 07768-408525

Planning & Development Consultant, Building Engineer.

164 Japonica Lane,
Willen Park,
Milton Keynes, MK15 9EE.

DRAWING TITLE: EXISTING/ PROPOSED ELEVATIONS

SCALE - 1: 100

DATE: 17/ 04/ 2024

ADDRESS:
73, GLEBE AVENUE,
ICKENHAM, LB10 8PE.

NO. - 02

REV:

DRG. PAPER SIZE: A3

	5.79m² 5.99m	34.68m²
TOTAL =		34.68m²
34.68m² < 40m², THEREFORE ITS P.D.		

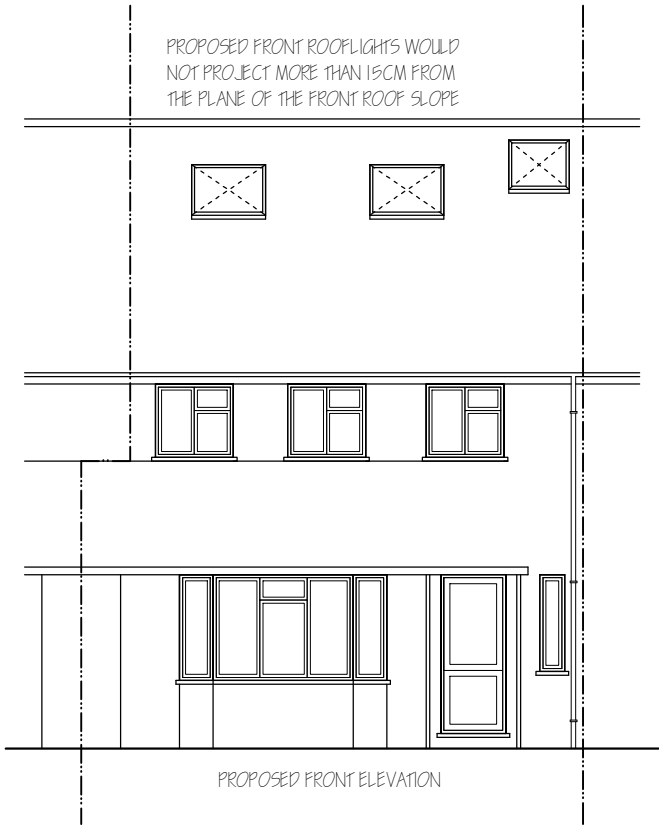
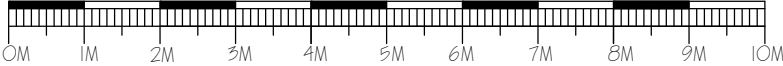

PROPOSED FRONT ELEVATION

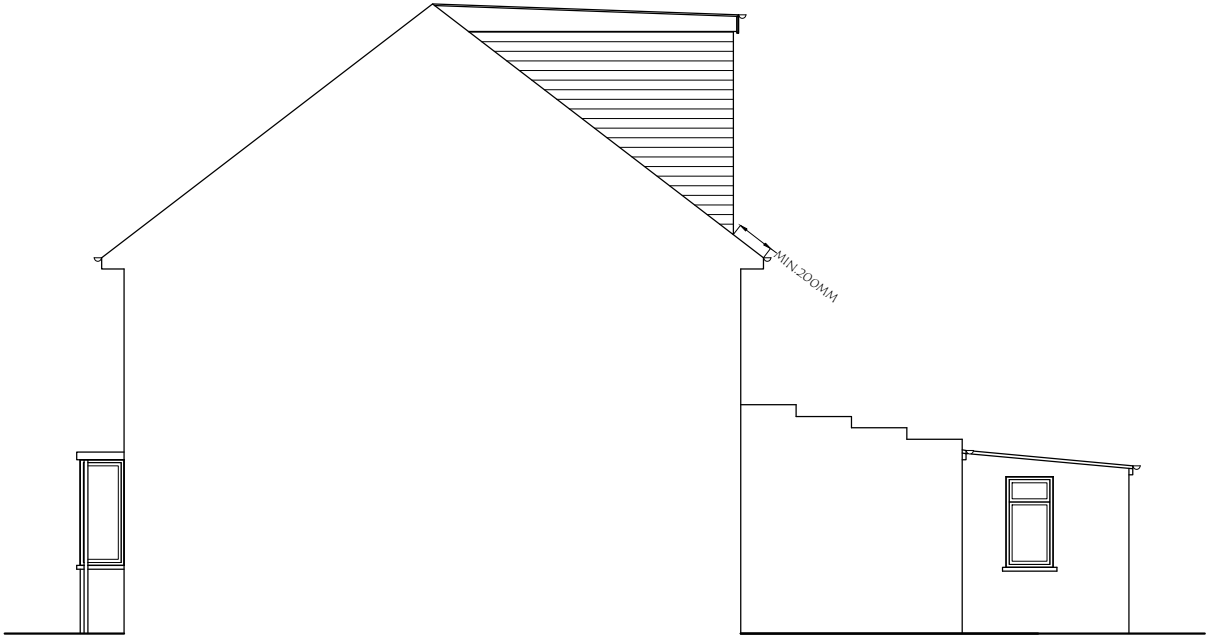

PROPOSED SIDE ELEVATION

NOTE : MATERIALS USED IN ANY EXTERIOR WORK TO BE OF A SIMILAR APPEARANCE TO THOSE USED IN THE CONSTRUCTION OF THE EXTERIOR OF THE EXISTING DWELLING HOUSE.

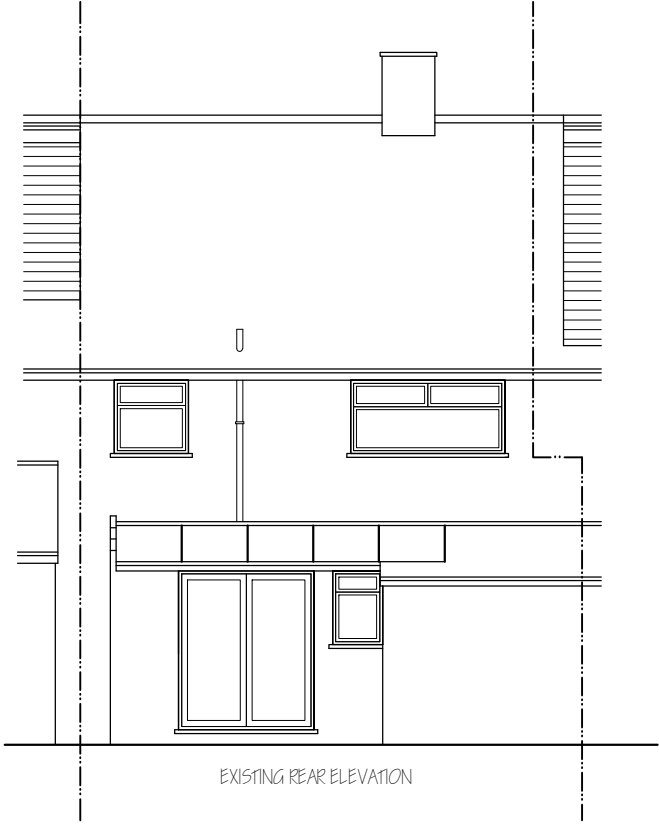

EXISTING REAR ELEVATION

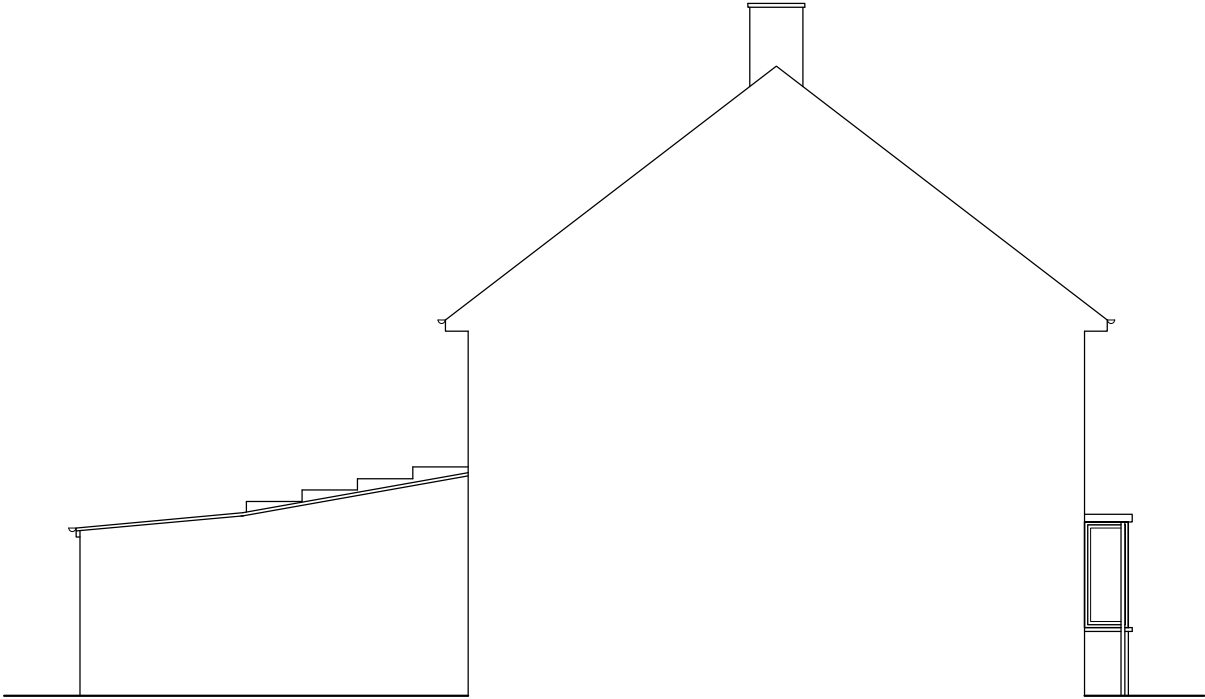

EXISTING SIDE ELEVATION

Nigel Fallon, B.Sc. (Hons) MEng. 07768-408525

Planning & Development Consultant, Building Engineer.

**164 Japonica Lane,
Willen Park,
Milton Keynes, MK15 9EE.**

ADDRESS:
73, GLEBE AVENUE,
ICKENHAM, LB10 8PE.

DRAWING TITLE: EXISTING/ PROPOSED ELEVATIONS

NO. - 03

REV: A

SCALE - 1: 100

DATE: 17/ 04/ 2024

DRG. PAPER SIZE: A3

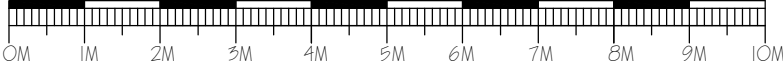

 DORMER	5.79m² 5.99m	34.68m²
TOTAL =		34.68m²
34.68m² < 40m², THEREFORE ITS P.D.		

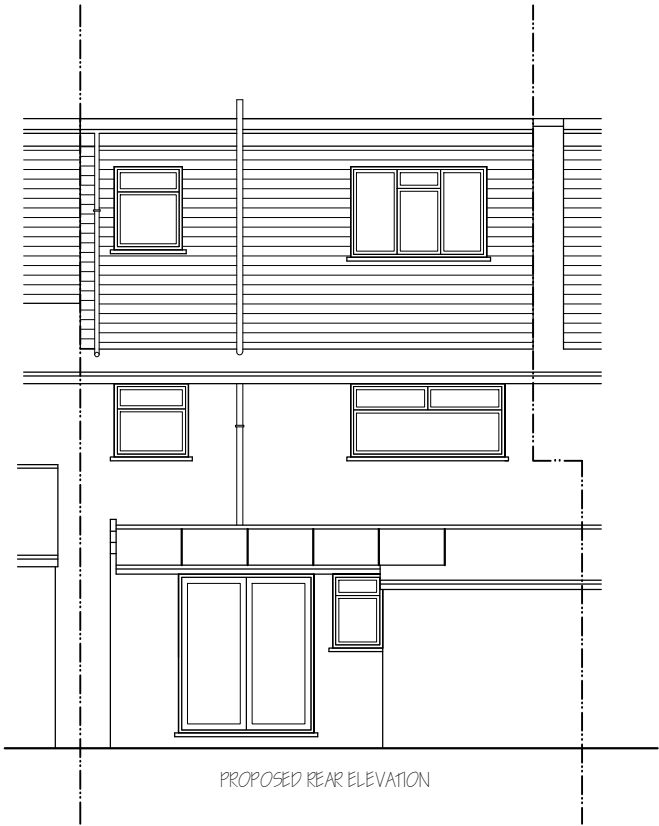

PROPOSED REAR ELEVATION

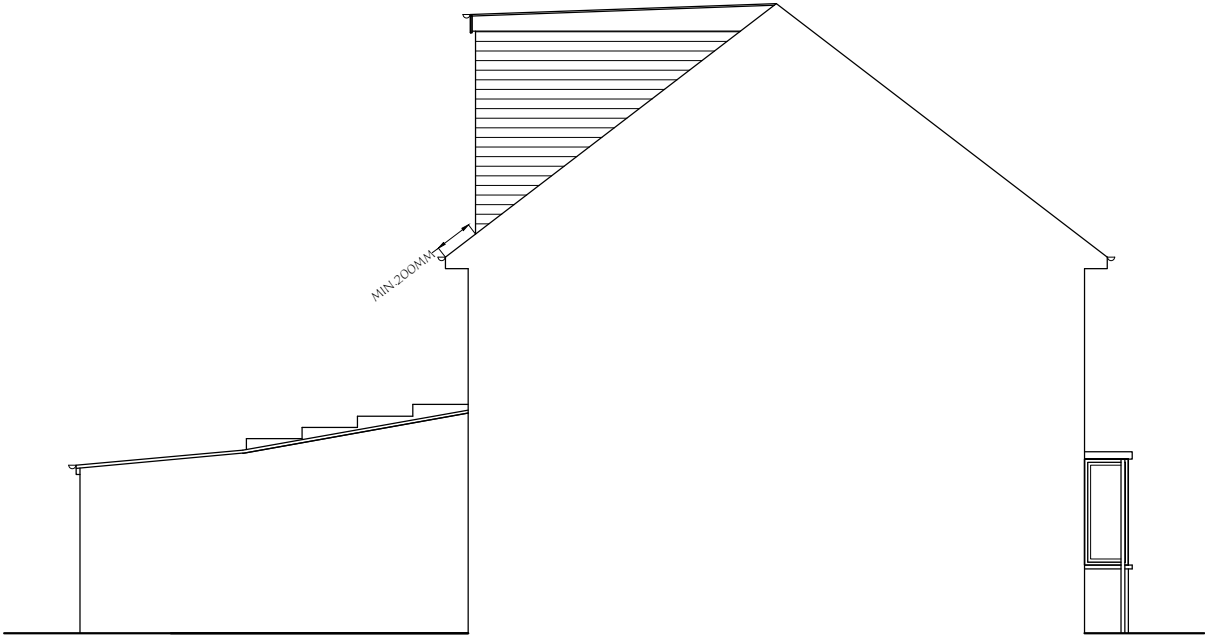

PROPOSED SIDE ELEVATION

NOTE : MATERIALS USED IN ANY EXTERIOR WORK TO BE OF A SIMILAR APPEARANCE TO THOSE USED IN THE CONSTRUCTION OF THE EXTERIOR OF THE EXISTING DWELLING HOUSE.

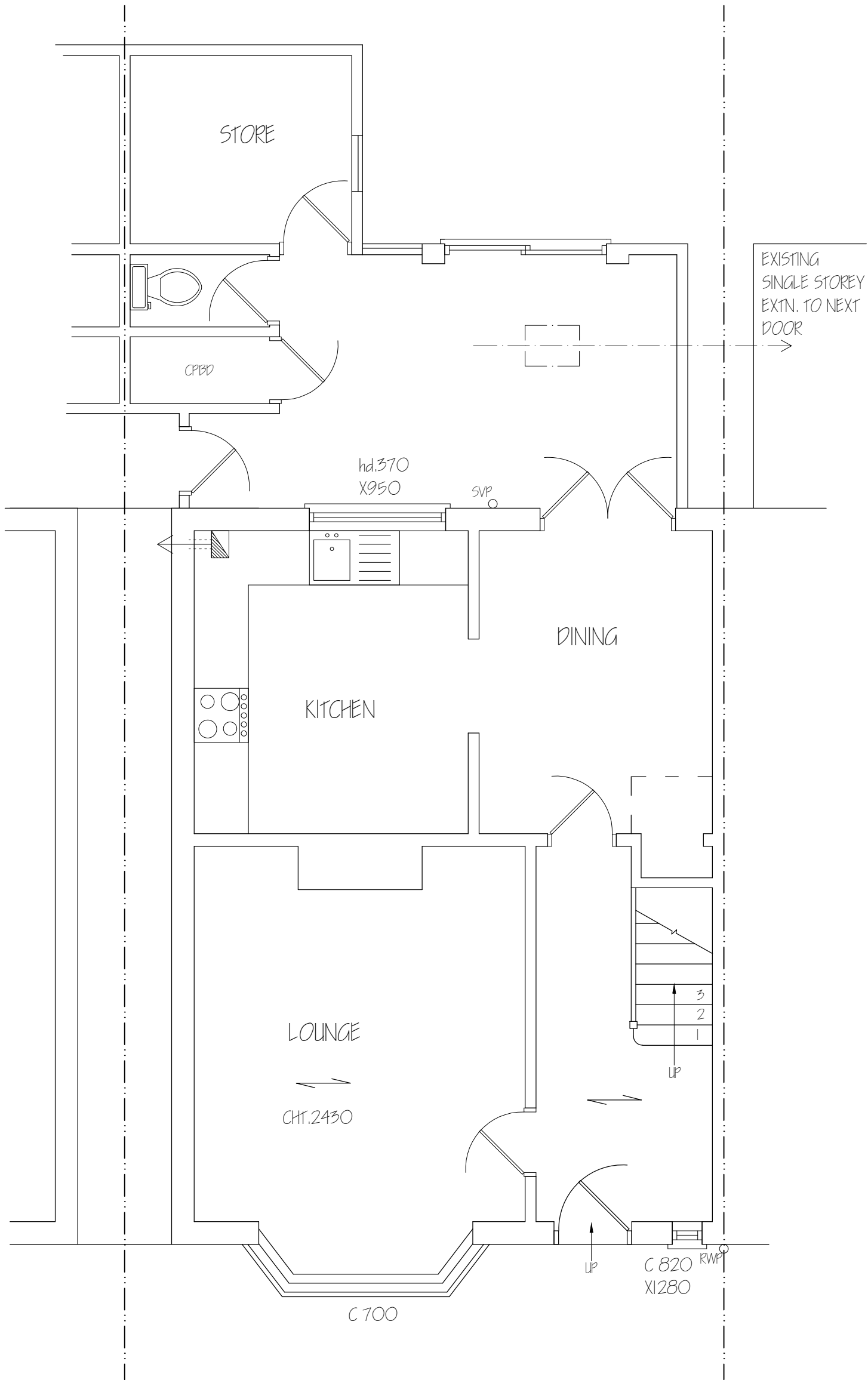

Nigel Fallon, B.Sc. (Hons)MBEng. 07768-408525

Planning & Development Consultant, Building Engineer.

**164 Japonica Lane,
Willen Park,
Milton Keynes, MK15 9EE.**

DRAWING TITLE: PROPOSED GROUND FLOOR PLAN

SCALE - 1: 50

DATE: 17 / 04 / 2024

**ADDRESS:
73, GLEBE AVENUE,
ICKENHAM, LB10 8PE.**

NO. - 04

REV:

DRG. PAPER SIZE: A3

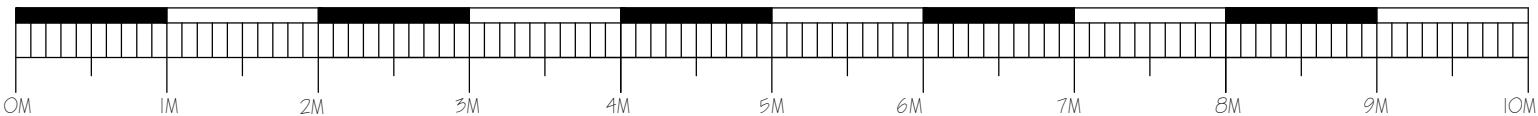

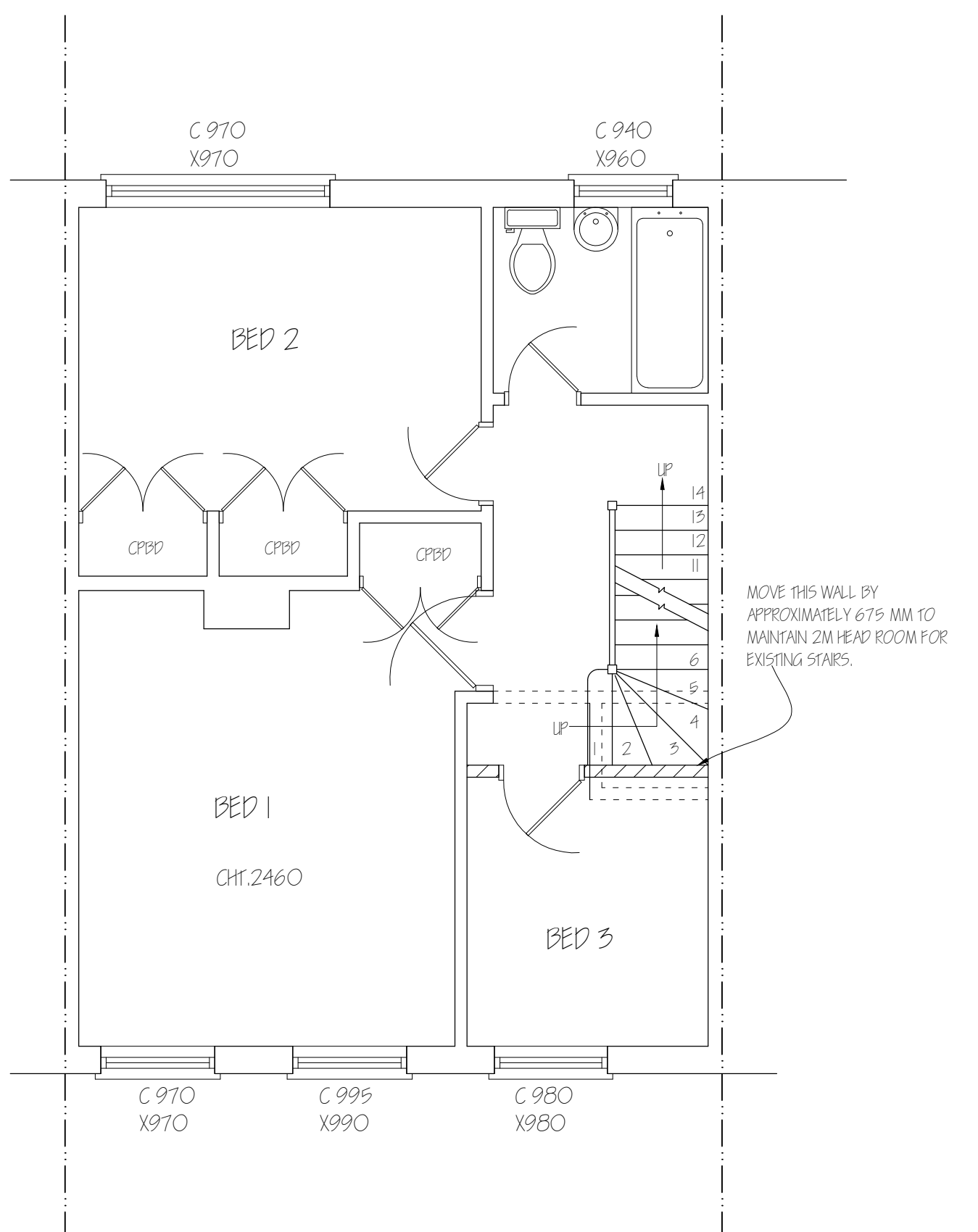

Nigel Fallon , B.Sc. (Hons)MBEng. 07768-408525 Planning & Development Consultant, Building Engineer. 164 Japonica Lane, Willen Park, Milton Keynes, MK15 9EE.		ADDRESS: 73, GLEBE AVENUE, ICKENHAM, LB10 8PE.	
		DRAWING TITLE: PROPOSED FIRST FLOOR PLAN	NO. - 05
SCALE - 1: 50		DATE: 17 / 04 / 2024	REV:
		DRG. PAPER SIZE: A3	

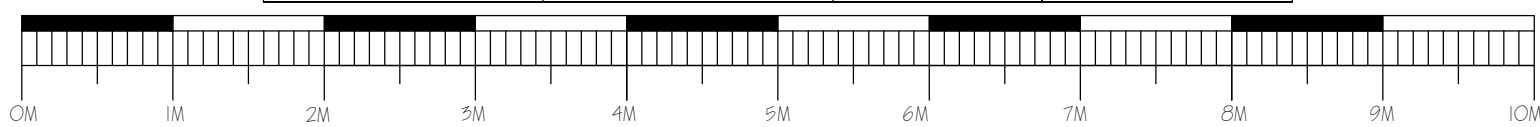

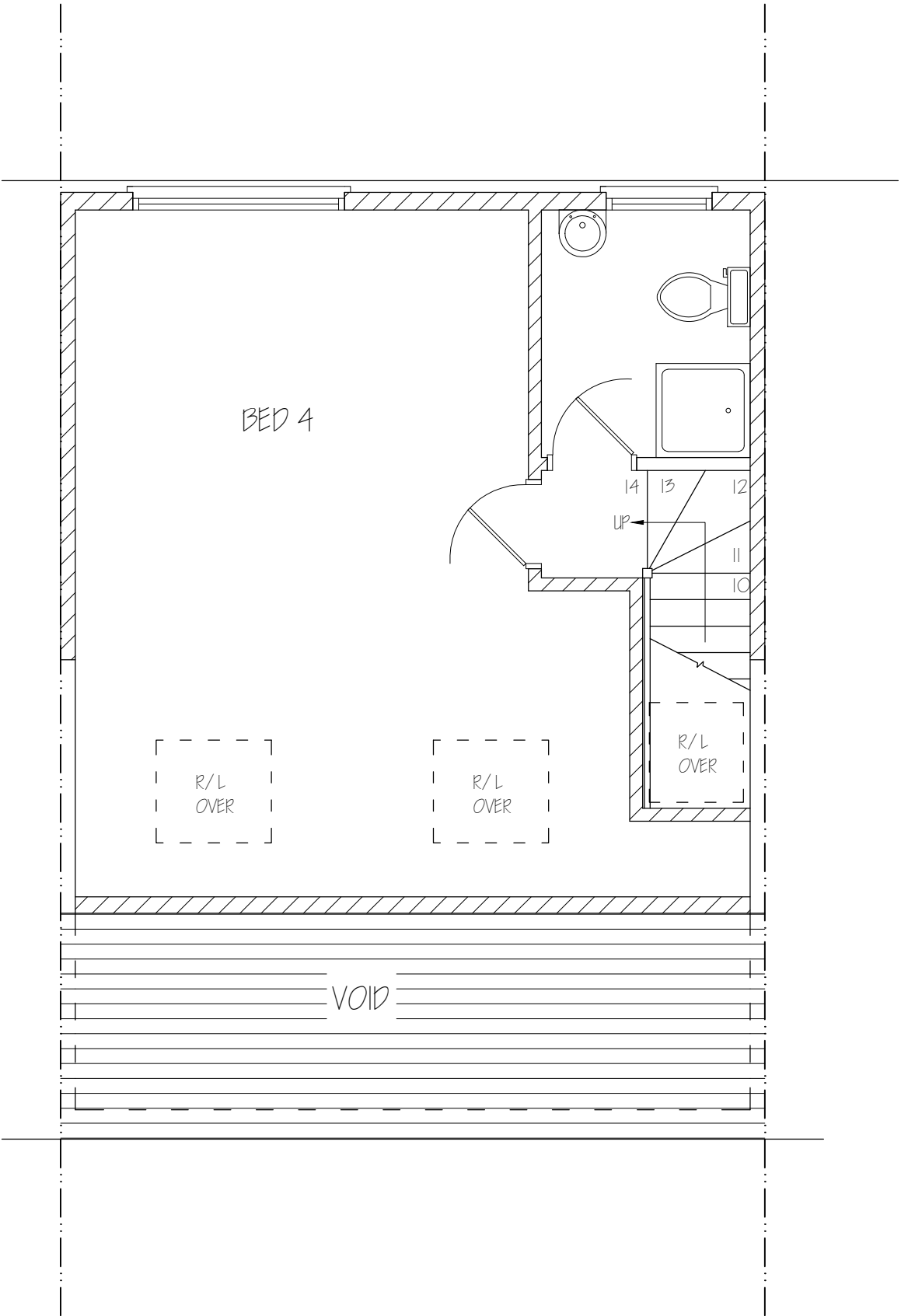

Nigel Fallon, B.Sc. (Hons)MBEng. 07768-408525 <i>Planning & Development Consultant, Building Engineer.</i> 164 Japonica Lane, Willen Park, Milton Keynes, MK15 9EE.		ADDRESS: 73, GLEBE AVENUE, ICKENHAM, LB10 8PE.	
		DRAWING TITLE: PROPOSED SECOND FLOOR PLAN	NO. - 06
SCALE - 1: 50		DATE: 17 / 04 / 2024	REV: 1
		DRG. PAPER SIZE: A3	

